Weather: Cloudy, Few Showers
84th Year, No. 102

Victoria Daily Times

VICTORIA, B.C., FRIDAY, OCTOBER 6, 1967 —34 PAGES

TODAY'S NEWS TODAY
Telephone 382-3131
Classified 386-2121
PRICE: 10 CENTS WEEKEND 15 CENTS

Report Rocks U.K. Bid For Admission to ECM

—Times photo by Bill Halkett

SEISMOGRAPHIC CREW doing some wildcat oil exploration in Beacon Hill Park? Could be, but it isn't. Drilling rig working near "Fountain Lake" is searching for water to help parks department augment piped source. High cost of water forced the move, which if successful, will supply the park lakes. A water diviner using dowsing rod picked likely spot, predicting a well would strike water at about 70 feet.

'I'll Stay' —Soviet Scientist

Seeks Academic Freedom Here

By RON MacDONALD

EDMONTON (CP)—Dr. Boris Dotsenko, a ranking Soviet nuclear scientist, said Thursday night he has applied to remain permanently in Canada because in this country he can find academic freedom.

Dr. Dotsenko, 41, is a former chief nuclear scientist at the Ukrainian Academy of Science in Kiev. He came to the University of Alberta a year ago on a research grant, having been granted 10 months' leave from his latest appointment as head of the nuclear laboratory at Kiev State University in the U.S.S.R.

Dr. Dotsenko said in an interview that since he applied to the Canadian immigration department for permanent resident status, he has been visited by two representatives of the Soviet embassy at Ottawa.

"They tried hard to persuade me to go back. They said I would be safe in the Soviet Union. . . .

"I told them I was staying here. I would not go back to the Soviet Union, that's for sure."

GRANT EXTENSION

Dr. Dotsenko said he applied to the Canadian immigration department two months ago and was granted a one-year extension of his stay in Canada. Immigration authorities told him they would consider his application for permanent residence here at the end of the one-year period.

Dr. Dotsenko came to Edmonton under an exchange agreement between the University of Alberta and Kiev University.

Interviewed by telephone at the home of Dr. J. T. Sample, head of the University of Alberta physics department, he said his reasons for wishing to remain in Canada are both professional and political.

The professional reasons are the major ones, Dr. Dotsenko added.

"The main point is that I am a scientist and in the conditions here in Canada I can work far more effectively.

"There is a far more. . . . Well, I am not afraid to use the word— there is a far more 'democratic' approach here."

Dr. Dotsenko described his field as abstract nuclear theory. In the Soviet Union, he said, he found too much emphasis on nuclear research that would have some immediate practical effect.

LIMITED IN RESEARCH

The result was that there was too little opportunity to engage in abstract research—research conducted largely for the purpose of expanding the body of knowledge in the field, regardless of "practical" results.

"I am only human, and I could be wrong, but I think it is not a proper way to go about scientific research."

Dr. Dotsenko said too much control was exercised on Soviet scientists by other authorities. Lines of endeavor could be dictated and the search for scientific "truth" was often hindered by cosiderations of how a piece of research might affect, for example by contradicting, the work of other researchers.

(CP Wirephoto)

ROYAL MINI-DRESS caused stir among Toronto photographers Thursday night as Princess Margaret starts for dinner party with husband Lord Snowdon to launch five-day private visit. Lord Snowdon, a photographer himself, showed professional courtesy by lowering car window for picture.

Economy Called 'Shaky'

BRUSSELS, Belgium (CP)—The Common Market's executive commission today published a report recommending the opening of negotiations on applications by Britain, Norway, Denmark and Ireland for membership of the community.

The report, which said Britain's shaky economy will make negotiations difficult, will be formally submitted to the European parliament of the six, who will discuss it at a future session in Strasbourg, West Germany.

British leaders were preparing swift counter-moves against the report's claim about the country's economy and its implication of a devaluation of sterling.

Prime Minister Wilson today authorized Foreign Secretary George Brown to prepare a full answer to the criticism within the next few days when foreign ministers of the seven-nation Western European Union meet in London.

The WEU, formed as a defence group, links Britain with the Common Market countries.

SUBMITTED REPORT

The commission's report has already been submitted to the community's council of ministers which is obliged to ask the opinion and advice of the commission applications for membership.

The commission says that only by opening negotiations with the four applicants can solutions be found to the problems arising from their entr into the European community.

"In any case," it says, "an adaptation of the British economy appears necessary."

Word of Britain's tactic emerged after French President de Gaulle Thursday summoned British Ambassador Sir Patrick Reilly for a surprise talk on Britain's application to join. An account of the exchange in Paris was sent to Wilson and Brown at Scarborough, England.

DE GAULLE HOSTILE

Wilson and his colleagues remain convinced that de Gaulle's hostility is focussed on the belief that Britain would supplant France as the dominant power within the Common Market if her membership were approved.

They still are hoping full-scale negotiations will begin in Brussels by next month and that positive signs will emerge by the end of the year and that the French will not exercise a political veto on Britain's entry.

A Common Market report on Britain's application carried an analysis of her economic position by French commissioner Raymond Barre.

A reference to what Barre said was the "structural disequilibrium" of the economy seemed to carry the implication that sterling would need to be devalued if it were not to become a burden on member-states if Britain joins.

WIRE BRIEFS

Grits Won't Contest Stanfield Election

MILFORD, N.S. (CP)— The Colchester-Hants Liberal Association has decided not to contest a Nov. 6 federal by-election in which Robert L. Stanfield, leader of the Progressive Conservative party will seek election to the House of Commons.

Pull Out All Troops

CAIRO (Reuters) — Egypt will pull out all its troops from Yemen by Dec. 15, but still will be bound by a joint defence pact at the request of the republican government, the newspaper Al Ahram reported today.

Anti-British Strike

HONG KONG (AP) — Hong Kong's Communist leaders called a fishermen's strike today and told Communist schools to prepare their students to "combat British provocation."

Takeoff Crash

SINGAPORE (Reuters) — A U.S. Navy C-47 carrying 14 persons, including women and children, crashed and burned on takeoff here today.

One person was killed and four severely injured.

Seeds Survived

WASHINGTON (AP)—Canadian scientists reported today they grew healthy plants from lupine seeds that lay dormant for at least 10,000 years in permanently-frozen silt of the Yukon.

CN Line Blocked

KAMLOOPS (CP) — The Canadian National Railways main line was blocked early today when six cars of a westbound freight train carrying potash jumped the track near Blue River, B.C., 100 miles northeast of here.

FOOD CHEAPER

Consumer Index Down Slightly

OTTAWA (CP)—Lower food prices at the beginning of September pushed the consumer price index down one-fifth of a point to 150.7 from 150.9 in August, the Dominion Bureau of Statistics reported today.

Lower pharmaceutical prices, following removal of the federal sales tax, also contributed to the slight drop in the index, which is based on 1949 prices equalling 100.

All other components of the index rose except tobacco and alcohol which remained unchanged. Biggest increase was in clothing.

At 150.7, the all-items index for September was 5.6 points above the index for September last year. This represents price increases of almost four per cent in the year.

Economists say that ideally, prices should not increase more than two per cent a year.

PRICES LOWER

The food price index fell to 148.5 from 151.2, largely as a result of seasonally lower prices for most fresh vegetables and some fresh fruits. There were also lower prices for poultry, wieners, lamb, sugar and infants' foods.

The housing component of the all-items index rose to 152.6 from 152.2 because of generally higher rents and home-ownership costs.

In August, the consumer price index rose seven-tenths of a point to 150.9 from 150.2 mainly because of higher food prices. The food index rose to 151.2 from 148.5 in July.

The consumer price index measures changes since 1949 in the prices of a selection of 300 goods and services typical of those bought in 1957 by families of two to six people, living in cities of more than 30,000 population, and with annual incomes which during 1957 ranged from $2,500 to $7,000.

Prices are surveyed late in the month and applied to the following month. In the case of the new September index, prices were surveyed late in August.

NOW AND THEN

OTTAWA (CP)—September consumer prices index compared with August and a year earlier:

		1967 Sept.	Aug.	1966 Sept.
All items		150.7	150.9	145.1
Food	27	148.5	151.2	147.1
Housing	32	152.6	152.2	145.4
Clothing	11	134.7	132.3	127.0
Tr'sport'n	12	158.4	158.0	151.2
Health	7	191.4	191.9	181.3
Recreation	5	168.7	167.9	158.8
Tob., alcoh'l	6	128.6	128.6	126.4

Figures after item groups indicate their relative importance in establishing all-items index.

Explosions From Sewers Rock Toronto

TORONTO (CP) — A series of explosions in the sewerage system in east end Toronto today smashed windows and sent employees scurrying for cover. No injuries were reported as the explosions blew several manhole covers into the air, shooting flames and smoke near cars and pedestrians.

Police sealed off traffic in the area while firemen and city works employees hunted for the source of the explosions. Traffic was resumed later.

At least two more explosions occurred after firemen arrived. Officials believed sewer gas was responsible for the explosions-centre in the area of Queen and Carlaw streets.

Police imposed a ban on smoking through a 10-square-block area and traffic was rerouted. Gas lines to the area were closed.

Mrs. Gina Apostolopoulos of Toronto said she was leaving her parked car at the time of the explosion.

"There was fire and smoke," she said. "It sounded like a thunderstorm." She and her mother ran to a bank building with her two children.

7-YEAR TERM FOR 'POT'

NEW WESTMINSTER (CP) — A judge handed down a seven-year prison sentence on a youth convicted of importing marijuana, then said the sentence was too heavy.

Judge Frank Wilson said in county court here Thursday that he had no option but to impose the sentence, which he said was the minimum provided by the law.

Brian Ross Boyer, described in court as a 19-year-old unemployed musician, was charged with importing from the United States 22 pounds of marijuana with an underworld market value of $28,000.

HELP PROMISED

After passing sentence, the judge said he would do what he could through the federal probationary branch to help Boyer, whom he described as not a person with a vicious character but one who had been misled.

Boyer and Dexter Charles Howell, both of West Vancouver, were charged March 15 after customs officers at the U.S. border crossing at nearby Aldergrove, found marijuana under the rear seat of a car in which they were riding.

Howell was found not guilty.

U.S. CASUALTIES TOP 100,000 MARK IN WAR

SAIGON (AP)—The United States command disclosed today for the first time its official total of United States combat casualties — 101,025 — since the beginning of major American involvement in Vietnam nearly seven years ago.

A high-ranking spokesman said that as of the end of last week 13,634 American troops had been killed in action since January 1, 1961; 86,635 wounded; 545 missing, and 211 captured or interned.

Invasion Hinted, Senator Insists

WASHINGTON (UPI) — Sen. Vance Hartke D-Ind., said today that the possibility of invading North Vietnam is being "seriously considered" by the Johnson administration.

"President Johnson is under increasing pressure to do that," Hartke said.

Hartke's statement came amid growing reports that an invasion of North Vietnam had been proposed by some military leaders to relieve marines from a murderous artillery attack from Communist guns in the area of the truce zone separating North and South Vietnam.

Hartke said the pattern of past intensification of the U.S. war effort was being followed by the adminsitration — "a contrived leak, a trial balloon, a carefully worded Pentagon denial."

Hartke claimed Henry Cabot Lodge, former ambassador to South Vietnam, sent up the trial balloon in Pittsburgh where he was reported as advocating an invasion. Lodge denied making such a statement.

CAREFULLY WORDED

The "Carefully worded Pentagon denial" that an invasion has not been recommended by the joint chiefs of staff is the next step in the process, Hartke said. He said this would be "the common denia. before the actual implementation."

"It doesn't mean high officials aren't considering invasion," Hartke said.

Five Killed

NORTH BATTLEFORD, Sask. (CP) — Five men, all from Illinois, were killed late Thursday when a twin-engined Beechcraft crashed into a microwave telephone communications tower about 50 miles north of here.

Castellani Guilty Of Murder

VANCOUVER (CP) — Rene Castellani, 42-year-old former radio station promotions man, today was found guilty of the arsenic poisoning of his wife. He had been charged with capital murder.

He was sentenced to be hanged Jan. 23.

A jury of nine men and three women deliberated for more than nine hours Thursday night and today before returning the verdict in British Columbia Supreme Court before Mr. Justice Victor Dryer.

It was the second time such a verdict has been reached. Castellani was convicted at an earlier trial but was granted a new trial by the B.C. Court of Appeal.

Esther Castellani, then 40, died in Vancouver General Hospital on July 11, 1965, two months after being admitted for tests. She had been suffering from a mysterious illness for several months.

An autopsy said she died of heart failure brought on by an acute infection. Her body was later exhumed on order of the Vancouver coroner, on a suspicion of arsenic poisoning.

Index to Inside Pages

	Page
Liberals Draw Tory Support to Defeat Motion	3
Strange Galactic Signals Stir Scientific Debate	5
Five Bodies Found in Plane Wreckage	10
Hospitals See Strikes Coming	11
Income Base for School Tax Rejected	31
Rolling Truck Kills Logger	32

Ask The Times	19	Entertainment	23	Penny Saver	20
Births, Deaths	24	Finance	8, 9	Sports	14, 15
Boating Column	6	Forbes	23	TV, radio	28
Bridge	24	Home Garden	34	Weather	2
Classified	24-30	Mayse	19	Why Grow Old?	20
Dear Abby	20	New You	20	Womens	20, 21

FAMED WARRIORS BEING DISBANDED

Gurkhas Fall Victim to Cutback

LONDON (AP) — The British Army has begun the sad task of disbanding some of its finest fighting men— the Gurkhas.

The Gurkha brigade is being trimmed to 10,000 or less from 14,500 in line with the British government's policy of gradual withdrawal from east-of-Suez outposts.

The tough little hillmen from Nepal have fought as mercenaries for Britain for 150 years, and they have many admirers.

"No matter what sort of job you give him, the Gurkha seems to come out on top," said one British officer.

Gurkha troops recently earned praise for their coolness when fired on by Chinese troops at Hong Kong.

About 4,000 Gurkhas are helping to keep the Union Jack flying in that colony. Singapore has 2,000 and the remainder are in various parts of Malaysia.

The end of the four-year confrontation between Indonesia and British-backed Malaysia last year speeded the cut of the Gurkha force.

The first group of 300 Gurkhas, recently returned to Nepal, is undergoing a resettlement course to fit them for civilian jobs.

The cut is part of a contraction of Britain's army of 180,000. Defence Secretary Denis Healey says it will be down to 165,000 men by 1970.

Nepal gets a large chunk of its foreign currency from the export of Gurkha soldiers, and the reduction is being spread to prevent too much harm to the Nepali economy.

Gurkha troops fought in both world wars. Twelve won the Victoria Cross, in living up to their motto: "It is better to die than live a coward."

Seems sellin' t' th' Common Market is tough when you're tryin' t' sell a whole country.

★ ★ ★

Borin' a well in th' park? A few more high rises aroun' there an' they're goin' t' need a light well.

★ ★ ★

Doesn't it ever stop rainin' in this town?

Mines Kill 38

DA NANG, South Vietnam (Reuters) — Viet Cong guerrilla mines, apparently aimed at U.S. marines, blew two buses to pieces near here Thursday killing 38 Vietnamese civilians, an American spokesman said today.

SANDOWN PARK

Analyst's Comments — Saturday Entries

By HAL MALONE

FIRST RACE — Cocoa Silk sheds 11 pounds here and should escape a mud bath early. But he tends to back up even when he gets clear. **Rondocal** shouldn't be too far back and with a race over the track could be hard to hold. **Souzem** has been outlucked twice. They're switching riders on him; much depends on whether Salas can get good position early. **Whip N' Blinkers** and **Magic Shan** arent' entirely out of it . . . **RONDOCAL, Souzem, Magic Shan.**

SECOND RACE—**Royal Envy, Royal Spender, Ann's Treasure** and **Conibhai** should lead them away but aside from Royal Spender the others haven't been sticking with it. **Western Chief's** last was inexplicably bad; most Tall Chief's like the off going. **Stopem** is hard to figure; with his best he has a shot. **Gilt Star** may be one to fear. Frazier took him slightly off the pace last time and he was moving in at the finish. **Eliabhai** couldn't cut it with much better but might be able to catch part of the pot. . . . **GILT STAR, Royal Spender, Ann's Treasure.**

THIRD RACE — Society Mil has travelled with better and should like the track. The post and rider help. **Sunday Session** keeps stepping up but is very sharp and goes well for Harris. **Hay Billy** keeps moving up and winning but he would need his very best here. **Judo Holt** and **Top Canadian** have early lick but they have to run on the outside of Sunday Session and you empty the fuel tank doing that. **Speed Command** may have needed his last. If the speed falters he could be a menace late. **Joey Lark** was a rousing third and gets all the best of weights. In a frantic finish. . . **SOCIETY MIL, Speedy Session, Hay Billy.**

FOURTH RACE — **Hola Fire** drops five and may try to open up on these. He meets more pace here but mud is his racket. **Avons Boss** is going well enough to get a piece or perhaps all of it. **Dark Bug** once was considered a superior mud mare but the old punch doesn't seem to be there. **Alice Kaput** belongs but the outside presents problems for her style. **Easy Ella** mingles with these and rather well at times. **Pidges Pride** comes off a win, likes the track and has a good shot. If the boy can keep **Gallant Orphan** from getting too far out of it early, the others could be in trouble in the stretch. . . . **GALLANT ORPHAN, Hola Fire, Avons Boss.**

FIFTH RACE — The class of the party is probably **Same Affair.** He doesn't seem at his peak and he might need to be to handle these. **Bucs Brother** is often in the money but the spot isn't soft. **Commander Joe** is a distinct danger if they let him set his own pace. The track suits him. **Rough Road** isn't running two alike but he's capable. **Tamanaco** probably needed his last and may improve. **Waraway** grinds them down late, seems capable in the going . . . **SAME AFFAIR, Commander Joe, Waraway.**

SIXTH RACE—Unless he falls down coming out of the gate **Never Charge** should sizzle away from these early. He gets the staggers, however, and it's hard to see him sticking it. With his style he makes it rough for **Easel's Pride, Betty's Pride** and anything else that likes to run on the front end. Early lick can never be overlooked but we think the winner will come out of the pack. **Rotated** is a tough little sonofagun and if he doesn't give the rider trouble could be a factor. But essentially it seems to boil down to **Uncle Roddy** and **In Solid.** They'll need luck to find the holes and the moves will have to be well-timed. In Solid couldn't collar Uncle Roddy on a slow track Sept. 2 and might not be able to do it here . . . **UNCLE RODDY, In Solid, Rotated.**

SEVENTH RACE—It will be interesting to see who goes for the lead. Most of these like to come from out of it; a front-runner could put up quite an argument if the pace is slow. **Chief Malarkey** might try for it and while he didn't beat this kind he was impressive. **Oratress** needed that last and should be tighter. **Glencar** is improving rapidly and **War Treasure** runs with the big boys and well. **Golden Wine** has done almost everything asked and you have to go back a long way to find a poor race. Still it's asking a lot of a filly to spank colts and **Handsome Chief** and **Big Cheese** are good colts. The former won in hand and perhaps is better than he looked. Weight is the only question mark about Big Cheese. If he can lug 125 pounds it may be all over . . . **BIG CHEESE, Handsome Chief, Golden Wine.**

EIGHTH RACE — Sun Lodge and **Fair Spin** will probably claw for the lead; neither has shown excessive courage lately. **Regal Star** adds 10 lbs. and switches to Salas; his late run may get the job done. **Dark Doll** is honest and closes resolutely; the boy suits. **Whiskers** has a look . . . **DARK DOLL, Regal Star, Whiskers.**

FIRST RACE — Claiming, $650, for three-year-olds and up, 6½ furlongs:

407	Whip'n Blinkers (Chabara)	*115
407	Cocoa Silk (J. Arnold)	***107
403	Magic Shan (Ray)	***110
407	Rondocal (Broomfield)	117
403	Rush Call (Sam)	*115
357	Scottsdale Lad (Andrews)	123
407	Avons Brownie (R. Arnold)	*112
407	Souzem (Salas)	120
	Also Eligible—	
407	Owns Pal (Pacheco)	123

SECOND RACE—Claiming, $650, for three-year-olds and up, 6½ furlongs:

383	Royal Envy (Broomfield)	112
414	Stopem (Trejos)	114
414	Anns Treasure (Salas)	117
414	Western Chief (Chabara)	*107
414	Royal Spender (Andrews)	109
404	Conibhai (Sam)	*104
388	Gilt Star (Frazier)	120
389	Bo Jester (Phillips)	120
	Also Eligible—	
410	Eliabhai (Pacheco)	109

THIRD RACE — Claiming, $650, for three-year-olds and up, 6½ furlongs:

401	A-Society Mil (Frazier)	116
417	Joey Lark (Ray)	***107
384	Sunday Session (Harris)	120
394	Speed Command (Salas)	116
417	Hay Billy (Chabara)	*118
394	Judo Holt (Phillips)	118
366	A-Top Canadian (Frazier)	120
	A—J. Halket trained.	

FOURTH RACE — Claiming, $650, for three-year-olds and up, 6½ furlongs:

398	Gallant Orphan (Ray)	***113
384	Easy Ella (Salas)	117
415	Bobsleigh (Shields)	120
400	Brown Wheat (Coppernoll)	120
411	Hola Fire (Chabara)	*118
419	Avons Boss (R. Arnold)	*115
380	Dark Bug (Frazier)	117
380	Alice Kaput (Harris)	117
	Also Eligible—	
395	Pidges Pride (Broomfield)	120
389	Banquet Knight (Phillips)	120
390	Hasty Hue (Pacheco)	120
415	Celerius (Harris)	120

FIFTH RACE — Claiming, $650, for three-year-olds and up, mile and 70 yards:

400	Same Affair (Trejos)	120
416	Bright Signal (Phillips)	112
390	Bucs Brother (Broomfield)	118
382	Commander Joe (Salas)	120
416	Rough Road (Frazier)	118
397	My Imagination (Harris)	114
390	Tamanaco 2nd (Shields)	120
418	Waraway (R. Arnold)	*115

SIXTH RACE—"The Sandown Derby," first division. $1,500 added, for three-year-olds, mile and one-sixteenth:

382	Rotated (Chabara)	115
378	Easel's Pride (Phillips)	117
405	Captain Dahl (Andrews)	110
394	Bettys Pride (no boy)	113
401	Never Charge (Broomfield)	113
405	Red Repulse (R. Arnold)	117
368	Uncle Roddy (Frazier)	117
402	In Solid (Ulrich)	118

SEVENTH RACE — "The Sandown Derby," second division, $1,500 added, for three-year-olds, mile and one-sixteenth:

378	Oratress (Sladnyk)	113
410	Handsome Chief (Frazier)	125
402	Big Cheese (Shields)	125
410	Glencar (R. Arnold)	114
402	Short Circuit (no boy)	111
(408)	Chief Malarkey (Andrews)	113
401	Golden Wine (Broomfield)	118
401	War Treasure (Harris)	121

EIGHTH RACE — Claiming, $650, for three-year-olds and up, 6½ furlongs:

392	Triple Lady (Chabara)	*112
411	Pride O'Red (Harris)	117
395	Regal Star (Salas)	120
411	Whiskers (Broomfield)	120
371	Fair Spin (Shields)	120
403	Dark Doll (R. Arnold)	*112
411	Slouxon (Frazier)	122
419	Sun Lodge (Sam)	*115
	Also Eligible—	
395	Magicmaker (Phillips)	120
411	Trader Sal (Chabara)	*115
407	Paby Joe (Broomfield)	117

Weather: Raining. Track sloppy.
Post parade on Saturday 2 p.m.

CANON SMITH
. . . out

Rector Quits On Request After Verdict

TORONTO (CP)—Rev. G. Moore Smith, rector of St. Matthias' Anglican Church, and his assistant, Rev. Douglas Tisdall, resigned Thursday in the wake of an inquest into the death of 18-year-old Katherine Globe.

Rt. Rev. G. B. Snell, Anglican Bishop of Toronto, said he asked Canon Smith for his resignation Thursday, one day after the jury ruled the minister and his wife negligent in the death of the girl.

Katherine died June 21 in the church rectory of a brain abscess and meningitis.

The inquest jury heard that a faith healing group at the church had tried to cure the girl with prayer and exorcism rites.

Mr. Tisdall resigned "as a measure of protest" over the way the bishop had treated the matter. He said he was proud of his association with Canon Smith.

Bishop Snell said Mr. Tisdall was notified that his tenure of office and association with St. Matthias ended with the resignation of Canon Smith.

A church official said that Canon Smith remains a minister in the Anglican Church, although no plans for his future have been considered yet.

The Venerable G. H. Johnson, archdeacon of the diocese, has been appointed temporary priest-in-charge of St. Matthias.

Bishop Snell announced a commission to investigate activities of the St. Matthias group, a step recommended by the jury.

Centenary Czar Quits Post For Journalism

VANCOUVER (CP)—Centennial Commissioner John Fisher confirmed today he had resigned his federal post and has accepted a new job as publisher and managing director of Northwest Publications Ltd.

Northwest owns two daily newspapers and five weekly newspapers in central and northern British Columbia.

"I felt my job was pretty much completed," Mr. Fisher said in an interview. "After all, we're over the hump so far as the centennial is concerned, and I think it has sufficient momentum to carry on without my services."

Victim Identified

OTTAWA (CP) — The RCAF pilot killed Thursday when his CF-104 jet fighter crashed in France was identified by defence headquarters today as Sqdn. Ldr. Donald Joseph Misselbrook, 36, of Lone Rock, Sask.

'FREE MEN' NOW

'Death of Hippie' Proclaimed on High

SAN FRANCISCO (UPI)—Elders of San Francisco's hippie community gathered today atop Buena Vista Hill to proclaim "the death of the hippie" with pomp and dramatics.

As dawn brightened the splendid view, they ceremoniously complained that their famed Haight-Ashbury district has gone wrong.

Then they moved down Haight Street, cleaning up trash, common since the summer invasion of tourists and thrill-seekers. Outside of some hippie shops, closed for the three-day funeral observance, sidewalks were scrubbed with flourishes. Skull emblems were placed on windows.

Later, a solemn funeral procession was scheduled to circle the district symbolically purging it of evil. Hippies were asked to drop things meaningful to them, such as their beads, in a huge coffin.

NEW IMAGE

As the "day of death" plan was developed in lengthy meetings of Haight-Ashbury patriarchs, the observance was turned into more of a death of labels event than anything else.

"We need a new image," they said.

The hippies want to kill their world-known name. From death comes rebirth, they said.

They now wish to be known as "Free men."

Daniel Rifkin, manager of The Grateful Dead band, important in popularizing San Francisco rock music, complained that the hippie label was manufactured by mass media. He said the name was a way to lump all kinds of unconventional people "in the same bag" with drug-crazed and other nasty connotations.

Further, the name is attracting too many phony hippies, said Arthur Lisch, a prime mover in the Diggers, who scrounged for food which they served free daily in Golden Gate Park.

MANY LEAVING

"Many of the creative people are leaving," he said. "At this point, the Haight-Ashbury is a box." He estimated that San Francisco hippies are now operating about 20 different communes, each with more than a dozen in California.

MAO SNUB SPARKS DOCK BRAWL

TILBURY, England (AP) — Angry British dockworkers refused to work a Communist Chinese freighter today following a battle with Chinese crew members.

Police broke up a mob of 60 longshoremen and Chinese who grappled on the River Thames dockside Thursday after a docker hurled a picture of Mao Tse-tung to the ground when it was pinned on him by a crew member.

Some dockers were bruised as they traded blows, using lengths of timber, with the Chinese.

A gang was detailed to start unloading 500 tons of general cargo from the Hang Zhou today and loaded up 1,100 tons to get the ship on its way.

An American Doctor's Report On Vietnam

Hear Dr. Henry Mayer of Redwood City
Join in a rice and tea meal of identification
Pendray Hall of Metropolitan United Church
Quadra at Johnson
SATURDAY, OCT. 7 — 7 P.M.

MACDONALD'S TERRIFIC
TRADE-IN SALE
Huge trade-in allowance on your old items—Easy, easy terms.
Hurry and get in on THIS!

$40.00 FOR YOUR OLD MATTRESS AND SPRING
On a new high quality mattress and box spring,
PLUS—FREE MATTRESS COVER!

DUMONT TV
$100 FOR YOUR OLD TV!
Don't put in a new picture tube . . . TRADE IN YOUR OLD SET! Buy a new Dumont and get $100.00 for that old set—
PLUS A FREE POLE LAMP!

TRADE IN YOUR OLD CHESTERFIELD
Trade for a new one and GET
$75.00 FOR YOUR OLD CHESTERFIELD! PLUS FREE FLOOR LAMP OR POLE LAMP!

SEE OUR READY-MADE DRAPES
Take them home and hang them up tonight! No waiting.
Good selection. All widths, latest and most wanted patterns.

3-ROOM GROUPS FOR ONLY $25.00 A MONTH!
Trade in your old furniture now!

OCCASIONAL CHAIRS
Regular to $14.00
NOW $9.95
Limit 2 to a customer.

$20.00 TRADE for your old KITCHEN SET
No matter how bad . . . on a NEW ROYAL CREST CHROME DE LUXE DINETTE SET.
Reg. $89.50
$20.00 Trade
PAY ONLY $69.95

NEW CARPET FOR YOUR HOME
As low as $5.00 a month. Don't be without one!
Lots to choose from.
FREE STORAGE — FREE DELIVERY UP-ISLAND
OPEN FRIDAYS UNTIL 9 P.M.

MACDONALD'S FURNITURE AND APPLIANCES
752 FORT STREET
383-1171
SERVING VICTORIA FOR OVER 30 YEARS
Free Parking in the View Street Civic Parkade and Centennial Parkade
Also at
Warehouse Furniture Mart, Corner of Broad and Pandora

WEEKEND BUDGET SPECIALS from SAFEWAY

Manor House
TURKEY
Frozen Fresh. Government Inspected.
Ave. 6 to 14 lbs.
Grade A lb. 49c

Smoked
HAMS
Top Quality.
Government Inspected.
Whole or Shank Half, lb. 59c

Beef
Western Pot Roast
Good Old Fashion Pot Roast.
Canada Choice, Canada Good. Lb. 79c

Town House
TOMATO JUICE
Fancy Quality. Delicious Appetizer.
48 fl. oz. tin
3 for $1.00

Safeway
FRESH COFFEE
All-Purpose Grind Special Offer.
1-lb. bag 69c

Lucerne Party Pride
ICE CREAM
Assorted Flavors. Delicious with pie.
3 pt. ctn. 69c

Bel-air, Frozen
PUMPKIN PIE
Premium Quality, Ready to Bake.
24-oz. each 49c

Imported Fresh
CRANBERRIES
For Home-Made Pies and Sauce,
lb. 29c

Okanagan
MACINTOSH APPLES
Approx. 19-lb. Handy Pack
Ideal for the Lunch Box $2.09

Prices Effective October 6th and 7th
in all Greater Victoria Safeway Stores
WE RESERVE THE RIGHT TO LIMIT QUANTITIES
SAFEWAY
CANADA SAFEWAY LIMITED

WEATHER SYNOPSIS

It will be mostly cloudy throughout the province today. Showers, which will be general in all but Southern Interior regions are expected to become less frequent on the south coast later today. However, unsettled weather will continue. A disturbance from the southwest will bring rain to the outer coast Saturday morning. The rain will spread to the Lower Mainland Saturday afternoon. Cold Arctic air and snowflurries over Northern British Columbia probably will remain north of Prince George.

DOMINION PUBLIC WEATHER OFFICE
9 A.M. FORECASTS
Valid Until Midnight Saturday

Victoria: Cloudy. Showers during the day, ending this evening. Cloudy on Saturday with rain beginning in the afternoon. Little change in temperature. Winds light, occasionally southeast 15. Low tonight and high Saturday, 48 and 58.

Vancouver and Georgia Strait: Small craft warning in effect for Georgia Strait. Cloudy today. Rain this morning, changing to a few showers this afternoon. Cloudy on Saturday with rain beginning again in the afternoon. Little change in temperature. Winds southeast 15 except 25 and gusty in the Georgia Strait and occasionally 25 in the Fraser Valley. Low tonight and high Saturday at Vancouver, Abbotsford and Nanaimo, 50 and 60.

West Coast: Rain today and Saturday. Little change in temperature. Winds southeast 15, occasionally rising to 25. Low tonight and high Saturday at Tofino, 48 and 58.

TEMPERATURES
Yesterday

	Max.	Min.	Prcp.
Victoria	59	49	.03
Normal	60	47	--

One Year Ago			
Victoria	62	51	--
Across the Continent			
St. John's	48	34	--
Halifax	51	42	.12
Montreal	65	44	.12
Ottawa	70	40	--
Toronto	74	40	--
Churchill	34	32	trace
Winnipeg	45	28	--
Regina	47	35	.10
Saskatoon	40	34	.10
Medicine Hat	60	42	.06
Lethbridge	54	29	--
Calgary	51	32	trace
Edmonton	41	38	--
Kamloops	61	50	--
Penticton	63	42	.09
Vancouver	60	54	.15
Nanaimo	59	51	.06
New Westminster	60	53	.13
Prince Rupert	52	43	.25
Prince George	60	47	.02
Fort St. John	40	34	.04
Whitehorse	34	29	--
Seattle	61	54	--
Portland	64	51	.05
San Francisco	70	53	--
Los Angeles	73	59	--

World weather based on observations taken at midnight PDT: London 54, Rome 57, Berlin 50, Stockholm 52, Moscow 48, Madrid 54, Tokyo 66.

U.S. weather (highest temperatures for Thursday): Anchorage 51, Las Vegas 85, New York 86, Phoenix 92, Washington 91, Honolulu 90, Miami 82.

CITY'S WEATHER RECORD

Sunshine, October	8.10 hrs.
Last October	39.6 hrs.
Normal (30 years)	27.4 hrs.
Sunshine, 1967	1,939.2 hrs.
Last year	1,898.0 hrs.
Normal (30 years)	1,946.5 hrs.
Precipitation, Oct.	1.32 ins.
Last Oct.	.01 ins.
Normal (30 years)	.34 ins.
Precipitation, 1967	19.06 ins.
Last year	12.97 ins.
Normal (30 years)	15.89 ins.

Sunrise, Sunset Saturday
(Pacific Standard Time)
Sunrise 06:21 Sunset 17:41

TIDES AT VICTORIA
(Pacific Standard Time)

	Time	Ht. Ft.	Time	Ht. Ft.	Time	Ht. Ft.	Time	Ht. Ft.
6	05.05	7.2	10.10	6.2	15.45	8.8	23.10	1.1
7	08.30	7.4	10.50	7.1	16.10	8.9		
8	01.35	1.7	09.55	11.0	14.15	9.7	18.45	10.7
9	02.25	1.9	11.10	11.2	16.00	9.9	19.05	10.2
10	03.25	2.6	12.25	11.4				
11	04.30	3.0	13.15	11.3	20.00	8.8	21.15	8.8

TIDES AT FULFORD HARBOUR
(Pacific Standard Time)

	Time	Ht. Ft.	Time	Ht. Ft.	Time	Ht. Ft.	Time	Ht. Ft.
6	00.05	2.5	07.20	10.3	12.05	7.7	17.25	11.2
7	00.45	1.9	08.35	10.7	13.05	8.9	18.05	11.1
8	00.05	1.0	10.10	7.9	11.40	7.8	16.25	8.9
9	01.00	1.2	11.05	8.4	12.35	8.3	16.30	8.7
10	02.05	1.7	12.10	8.6				
11	03.15	2.2	13.00	8.6				

REJECTED by the United States, Gruja Apostolovic, 27, and his wife Desanka, 26, have decided to move to Calgary rather than be deported to their Yugoslavian homeland. Their children, Miroslav, 2, and Danica, 13 months, were born in the United States and did not face deportation.

Canada Offers Couple Shelter As U.S. Moves to Deport Them

LOS ANGELES (AP) — A choice was offered Gruja and Desanka Apostolovic — leave the United States and return to Yugoslavia without their two children or pick another country.

They've picked Canada — Calgary, to be precise.

A spokesman for the Canadian consulate in Los Angels said Thursday night the couple's way is expected to be cleared by this weekend.

Apostolovic, 27, and his wife, 26, came to the U.S. from Belgrade five years ago on two-month visas. They were granted six-month extensions.

In Redondo Beach, they set up housekeeping. Apostolovic took a job as a cook and applied for indefinite visa extensions.

But the indefinite extensions required sponsorship by relatives living here who were U.S. citizens.

BILL DEFEATED

Representative Alphonso Bell (rep. Calif.) introduced a bill in Congress which would have allowed the couple to remain until they could apply for citizenship. It was defeated.

On Aug. 24, the couple was told by the U.S. immigration and naturalization service to prepare to enter some other country or they would be deported. The couple's two American-born children — Miroslav, 2, and Danica, 13 months — would remain if the couple was deported.

Then George Rosenberg, chief of the Los Angeles immigration bureau, called his Canadian counterpart, D. Walter Jennings.

Apostolovic had written the Canadian immigration office in Calgary and applied for admission. Jennings told Apostolovic he was "impressed."

So Rosenberg's office has stayed the deportation order until Canadian authorities can decide on the Apostolovic case.

Liberals Draw Tory Support To Defeat Motion

By HENRY HEALD

OTTAWA (CP) — The Liberal government drew support from the Conservatives and a Social Credit member Thursday night to reject, 141 to 17, an NDP non-confidence motion.

Five Creditistes and independents J. A. Mongrain (Trois-Rivieres) and Gilles Gregoire (Lapointe) voted with the NDP on an amendment that criticized the government for not raising to $4,000 the personal income tax exemption for married couples.

The motion, on which Howard Johnston (SC — Okanagan-Revelstoke) voted with the Liberals, also took the government to task for not removing the federal sales tax on building materials.

Standings in the 265-seat Commons: Liberals 131, Conservatives 93, New Democrats 22, Creditistes 8, Social Credit 4, independent 3, vacant 4.

It was the second test of confidence in the government since Parliament resumed Sept. 25 after a summer recess. It weathered an attack on its housing policy Tuesday in a 112-to-98 vote.

RAPS INCREASES

The NDP motion was a sub-amendment to a government budget resolution. The Conservatives already have moved an amendment to the resolution criticizing the government for not reducing taxation and for "its reckless increase in governmental expenditures."

Six days are set aside for debate on the budget during a session. Three have been used and the remaining three will be set by the government House leader, who arranges the order of Commons business.

Finance Minister Sharp brought down the budget in June and debate on it was adjourned until after the summer recess.

Mr. Sharp came under stinging attack Thursday from the opposition and there were suggestions from his own party on ways of reducing government expenditure.

Gerald W. Baldwin (PC — Peace River) said the government was on trial for mismanagement.

He claimed Mr. Sharp's warning that increased taxation could be used to cool off the economy "holds out the spectre of artificially created unemployment as a means of relief from the difficulties in which we find ourselves."

QUESTIONS MEMBER

Mr. Sharp listened intently and interjected questions occasionally as the 60-year-old Alberta lawyer accused the government of increasing spending by $400,000,000 over the last four years and of failing to implement 120 of the Glassco royal commission proposals for more efficient government administration.

"How did you arrive at that figure?" Mr. Sharp asked.

Mr. Baldwin cited the report of the auditor-general and subsequent government statements.

Jack Davis (L—Coast Capilano), parliamentary secretary to Mines Minister Pepin, praised the finance minister's handling of the economy, but suggested the government could be more businesslike with the taxpayers' money.

He rapped the $30,000,000 increase in estimates for the Canadian Broadcasting Corp.

The CBC had spent $400,000 and used 486 people to cover the recent Conservative leadership convention while the privately-owned CTV network did a better job with 48 people at a cost of $43,000, Mr. Davis claimed.

He predicted the CBC would get a badly needed shaking-up when it comes under new management after the passage of revisions in broadcasting legislation.

DENTURE WEARERS READ THIS!

Loose dentures cause sore gums, make you look older. NEW LINE-A-PLATE, the reliner material your dentist uses for problem dentures, is now available in a professional style kit you can use in your own home. Requires no skill — fits shrunken gums perfectly. Makes you look years younger — increases biting power fantastically. Only $1.19 at all Drugstores.

HER DIAMOND

Make this important selection with the assistance of a trained gemologist . . . a friend who is interested in seeing you receive finest value in a diamond . . . the best you can afford. You can be assured of satisfaction when you make your choice at F. W. Francis in Victoria.

3-Stone Diamond Engagement Rings, priced from $150

Diamond-Set Wedding Rings, from $42

Exquisite Diamond Rings, from ..... $50 to $2750

A remarkable selection of Diamond and Precious Stone Rings including emeralds, sapphires or rubies from $150 to $1000

Terms as low as $5 Down, $5 Per Month

F. W. FRANCIS LTD.

Kitty Corner From the Bay, Open Fri. 'Til 9 p.m.

1684 DOUGLAS STREET 384-7611

The Bargain Basement

CHESTERFIELD SUITES

2-Piece Vinyl Daveno Suite—Spice and tan 199.50

2-Piece Hide-a-Bed Suite—Tan, rust or gold. Quilted spring-filled mattress 239.00

2-Piece Chesterfield Suite—High-back 4-seater, Nylon material. Attractive colors 239.00

2-Piece Colonial Settee — Cotton prints. Brown, blue and red 129.00

2-Piece Chesterfield Suite — High back. Nylon, in pepper brown 189.00

OPEN MONDAY THROUGH SATURDAY FREE DELIVERY EASY TERMS

Exciting Value Buys in New Furniture and Rugs

Downstairs in the Scollard Building on View just up from Douglas (Division of Standard Furniture)

Standard FALL FURNISHING VALUES

CEDAR CHESTS

New shipment of Lane Sweetheart Cedar Chests, manufactured by Knechtel . . . the gift that starts the home. All with the famous Kaydura finish, resistant to scratches, heat and stains from water. No polish required.

Colonial Design Chest with automatic tray, antique brass pulls on simulated drawers. In spice brown color 139.00

Italian Provincial-style Cedar Chest with sliced cherry exterior. Drawer in the base 129.00

Spanish design with sliced hickory exterior, accented by decorative panels. In Spanish brown 159.00

Upholstered Top Chest in sliced walnut. Exteriors accented by sculptured moulding. Equipped with brass ball casters. Size 52½ by 17¾ by 17 inches 179.00

French Provincial design with sliced cherry exterior. Automatic tray, antique brass pulls on simulated drawer. Size 44½ by 18¼ by 22 inches 149.00

Bone white with gold, French Provincial-style cedar chest with automatic tray, sliced birch exterior with antique pulls. Size 44 by 17 by 21 in. 119.00

A Free Insurance Policy Against Moth Damage With Every Lane Chest

NEST OF TABLES

French Provincial-styled, Nest of Tables by Wunder. Available in your choice of walnut or mahogany, at 99.95

Nest of Table by Coombes. These beautiful oval-styled tables in mahogany or walnut. Set of three 159.95

Nest of Tables by Heirloom, hand-polished tops with Dura-Seal finish. Set of three tables 69.95

9x12 RUG SPECIALS

Acrilan Textured Rug, beige. Reg. 131.40. SPECIAL 98.00

Nylon Carved Plush, in aqua. Reg. 191.40. SPECIAL 159.00

Wool Loop in gold. Reg. 167.40. SPECIAL 129.00

Wool and Nylon Twist, in beige. Reg. 203.40. SPECIAL 157.00

Acrilan Plush, gold. Reg. 161.25. SPECIAL 129.50

Acrilan Tip-sheared, aqua. Reg. 179.40. SPECIAL 132.00

Acrilan Tip-sheared, in bronze. Reg. 131.40. SPECIAL 102.00

Acrilan Carved Plush, in moss. Reg. 131.40. SPECIAL 99.00

Wool-Nylon Twist, in bronze. Reg. 203.40. SPECIAL 157.00

Creslan (R) Carved Plush, bronze. Reg. 191.40. SPECIAL 149.88

Nylon Tweed Loop, in beige. Reg. 131.40. SPECIAL 101.88

Nylon loop, silver green. Reg. 143.40. SPECIAL 125.00

Herculon Tip-sheared, gold. Reg. 138.00. SPECIAL 106.56

Creslan (R) Plush, in gold. Reg. 156.00. SPECIAL 124.00

Nylon Loop, in gold. Reg. 130.00. SPECIAL 94.76

Nylon Tweed, shag loop, in blue-green. Reg. 131.40. SPECIAL 107.00

Acrilan Plush, willow green. Reg. 165.40. SPECIAL 128.00

BROADLOOM SPECIALS

Nylon Tweed

A modern carpeting featuring a skillful blend of colors for the two-tone effect you want. Hard-wearing, free from shading and texture . . . shading and scuff marks go unnoticed. Attractive, serviceable carpet for wall-to-wall installation or rug sizes.

Group 1, high-low loop in Tomalie, Antonio Gold, Harvest Beige, Cactus Green. 12 ft. wide, reg. 11.50 sq. yd. SPECIAL, sq. yd. .. 8.49

9x12-foot Rug 101.88

Group 2, high-low loop, giving an embossed effect in blue, gold, lime. 12 ft. wide, reg. 11.50 sq. yd. SPECIAL Sq. Yd. 8.89

9x12-foot Rug 106.68

Creslan (R) Broadloom

A highly-favoured Acrylic pile in two-level loop construction, tip-sheared, providing an attractive pattern. Serviceable, will not show scuff or foot marks. Cleans easily. In Spanish moss, Windsor blue, towny beige, Spanish gold. 12-foot wide. Reg. 8.95 square yard. SPECIAL, square yard .. 6.88

9x12-foot Rug 82.56

OCCASIONAL TABLES

The "Grandeur Group"

Exterior of sliced oak veneer with tops bordered with striped oak. Select hardwood solid tops accented by carvings and antique brass hardware. Dark oak Kaydura finish, lightly distressed.

56-inch Cocktail Table 115.00

End Table with drawer, 22x29 inches 110.00

27½-inch Lamp Table with drawer 115.00

28-inch diameter Pedestal Table 165.00

Occasional Tables in walnut arborite. Tops are protected against all household hazards. 48-inch COFFEE TABLE and STEP TABLE to match. EACH 29.95

BUDGET GROUP TABLES, walnut arborite Coffee Table and Step Table to match, EACH .. 13.95

OCCASIONAL PIECES

Walnut Bookcase, 40 inches long, 11 inches deep by 28 inches high 25.00

Walnut Bookcase with adjustable shelves, glass sliding doors. Size 35½ inches deep by 39 inches high 69.95

Walnut Bookcase with glass sliding doors. Size 36 by 11¾ inches by 31½ inches high 42.50

Walnut Credenza, a handy piece with glass sliding doors. Size 42 by 11¾ by 34 inches high 55.00

RECORD CABINETS

Walnut Record Cabinet, arborite top. Size 32 by 12 inches by 32 inches high 45.00

Walnut-finished Record Cabinet, size 32 by 16 by 27 inches high 35.00

Large, Low Record Cabinet with record dividers, in walnut. Size 47 inches long, 17 inches deep by 25 inches high 85.00

NEW ARRIVALS in DRAPERIES

Colorful Prints

Exciting, fresh and colorful, delightful new PRINTS in the latest deep tones that are proving so popular. Excellent for draperies or bed covers, with a heavy hop sacking base, 36 inches wide. SPECIAL now just, yard 1.79

Sheer Marquisette Curtains

Something NEW from Standard. Sheer Marquisette printed in lovely floral design, tailored into Dainty, pleated Curtains ready to install on the shorter bedroom windows. They're lined and well-finished, easy to launder, too.

1½ width by 54 inches for windows, 5 to 6 feet wide. Pair 16.95

2 width by 54 inches for windows, 7 to 8 feet wide. Pair 21.95

Terylene Panels

Your windows will take on new loveliness with these attractive sheer curtains, made from fine-count terylene with delicate flocked designs. Two smart patterns from which to choose. Washable, dries in minutes. 42x81 inches ..... 7.95 pr.

Printed Ninon Curtains

Be sure to see these delightful new Ninon Window Curtains that wash so well and require little ironing. Lovely floral pattern in shades of pink, gold or blue. 42 by 81 inches ..... 9.95 pr.

Trunet Curtains

It's just a matter of wash and hang with these permanent-finish, pre-shrunk rayon curtains. Smart diamond design woven right into the fabric. In beige tone or multi-colored on white. 38x81 inches .. 7.95 pr.

Drapery Dept., 2nd Floor

Do Your Cleaning the Easy Way

Shetland LEWYT VACUUM CLEANERS

EXTRA VALUE VAC

with TURBO POWER-BOOSTER

Complete with seven-piece accessory assortment: Dusting Brush, Upholstery Nozzle, Crevice Tool, Rug and Floor Nozzle, Covered Hose, two wands. Plus:

- All-steel Housing
- Big Wheels
- Lie Flat Luggage-type Handles
- Wide Vinyl Bumper
- See-through Disposable Dust Bags

$46.95

NO DOWN PAYMENT
5.00 PER MONTH

Standard FURNITURE DENNYS OF VICTORIA

Appliance Dept., Main Floor

737 Yates Street, Through to View Free Parking 382-5111

Victoria Daily Times

Established 1884

Published every afternoon except Sunday by the Times Publishers, Limited, 2631 Douglas Street, Victoria, B.C. Authorized as second class mail by the Post Office Department, Ottawa, and for payment of postage in cash. All undelivered copies or any notices respecting changes of address are to be sent to the above address. The Canadian Press is exclusively entitled to reprint the local news published herein.

BRIAN TOBIN, Editor — W. ARTHUR IRWIN, Publisher — LESLIE FOX, Managing Editor

FRIDAY, OCTOBER 6, 1967

Assessment of the Round

WITH THE COMPLETION OF the Kennedy Round agreements now three months past, the various nations are trying to assess the implications of the tariff cuts in the light of their own needs and hopes. The consensus seems to be that much of the original emotionalism which greeted the June 30 agreements was misplaced, and some benefits were exaggerated in the general enthusiasm over the fact that the negotiations had not collapsed as they threatened many times to do. But many solid gains were made and world trade will enjoy greater freedom and expansion than have been possible for many a decade.

At the same time, some trade authorities make the point that the Kenendy Round, while very important, was not the greatest stimulant to trade which this century has seen. They cite the inauguration of multilateral tariff bargaining which came into effect under the Geneva Agreement on Tariffs and Trade in 1947. And American experts go back to 1934, when Congress empowered the president to vary duties within certain limits in response to similar action by other countries.

But even with these possible exceptions, there can be no doubt that the Kennedy Round agreements were a major step in the direction of freer world trade, and the participating nations are finding many specific instances of advantage to their export business. The most significant innovation, of course, was the use of across-the-board tariff cuts, amounting in many cases to 50 per cent. The tariff reductions averaged less than that, but many key goods were included in the maximum reductions. The United States granted average reductions of 35 per cent in its tariff barriers, equalled by the European Common Market and Japan. Britain's concessions averaged 38 per cent, and Canada's 24 per cent.

It is very difficult to equate different types of concessions; and many market changes can occur before the Kennedy Round provisions become fully operative in 1972. Reductions in ad valorem rates will have little effect in stimulating trade where the rates were already well above the point at which they provided protection. And the non-tariff barriers, not covered in the Kennedy Round decisions, are legion: quotas, "voluntary" limitation of exports, taxes designed to favor exports and inhibit imports, government purchasing policies, and so on. Even customs red tape and arbitrariness can themselves be a deterrent to trade.

The Kennedy Round contains no magic. It is not a cure-all for world trade problems but merely an opportunity. As Trade Minister Winters told a Maritimes audience recently, "the signing of the Kennedy Round signals the start of the race . . . it is only what the Canadian business community makes of it, nothing more, nothing less."

But apart from all its facets, it represents an encouraging demonstration of the ability of 54 countries to hammer out an agreement which will be of demonstrable benebit to them and to world prosperity in general. Those effects are now under way.

Assemble the Evidence

UNIVERSITY OF VICTORIA student council's concern over the spreading use of marijuana by young people has led it to call for research on the "uses and abuses" of the drug. The request has the defect that it appears to mean a research program at the local level when it is apparent that the problem is a national one beyond the immediate resources of the university here. A meaningful study must include all the complex medical, psychological, legal and social problems.

It is odd, considering the ancient history and world-wide use of marijuana, that relatively little is known about the drug; and that the available information is susceptible to interpretation in divergent ways. There has been well-publicized testimony from some medical men, for instance, to the effect that marijuna is not physiologically addictive. Other medical men are dubious about this claim because of the scarcity of data. Still others note the possibility of psychological dependence.

Some psychological researchers are advocates of marijuana, or at least permissive toward its use, on the grounds that it is less harmful in moderate usage than alcohol or tranquillizers, or even cigarettes. But recently there has been a growing body of evidence from several psychiatrists who have treated marijuana-using patients which indicates that it may not be nearly as harmless as many people—particularly young people—seem to believe. These psychiatrists have discovered moderate to severe psychological disorientation long after physcial traces of the drug have left the body.

One purpose of a rigorous scientific investigation of marijuana would be to determine whether the laws prohibiting its possession and use are justified—or whether they are overly severe in relation to the harmful effect of the drug on users. But such a study would not entirely solve the problem. The aversion of the majority of Canadians to legalizing marijuana would not necessarily be dispelled even in the unlikely event that it could be scientifically proved that it was no more harmful than, say, alcohol.

The use of drugs for purely escapist reasons is not, in any event, likely to gain favor among mature-minded persons.

People in Glass Houses

CONSERVATIVE PARTY CRITIcism of absentee Liberals at the opening session of the House of Commons, where Prime Minister Pearson was surrounded by the empty seats of cabinet ministers at a time when the opposition deluged him with questions, has quickly been turned to self-examination. For Tuesday's important non-confidence vote on the government's housing policy, the Conservatives could muster only 71 of their 98 members and the government was sustained by a majority of 14.

The opposition lapse was particularly noticeable in view of the braye description of Mr. Stanfield's cohorts as "bold, determined and aggressive." It is hardly likely that the opposition had any real intention of defeating the government and precipitating an election. But much closer House votes have been engineered during the past few years, and the Conservatives overdid the safety margin on Tuesday to the point of appearing timid, irresolute and far from aggressive—the opposite of the image they sought to project for their new leader, watching from the spectator's gallery.

Clearly, the whips of both parties have a job to do, for inattention to the public's business cannot fail to harm the stature of individual members and the fortunes of their party.

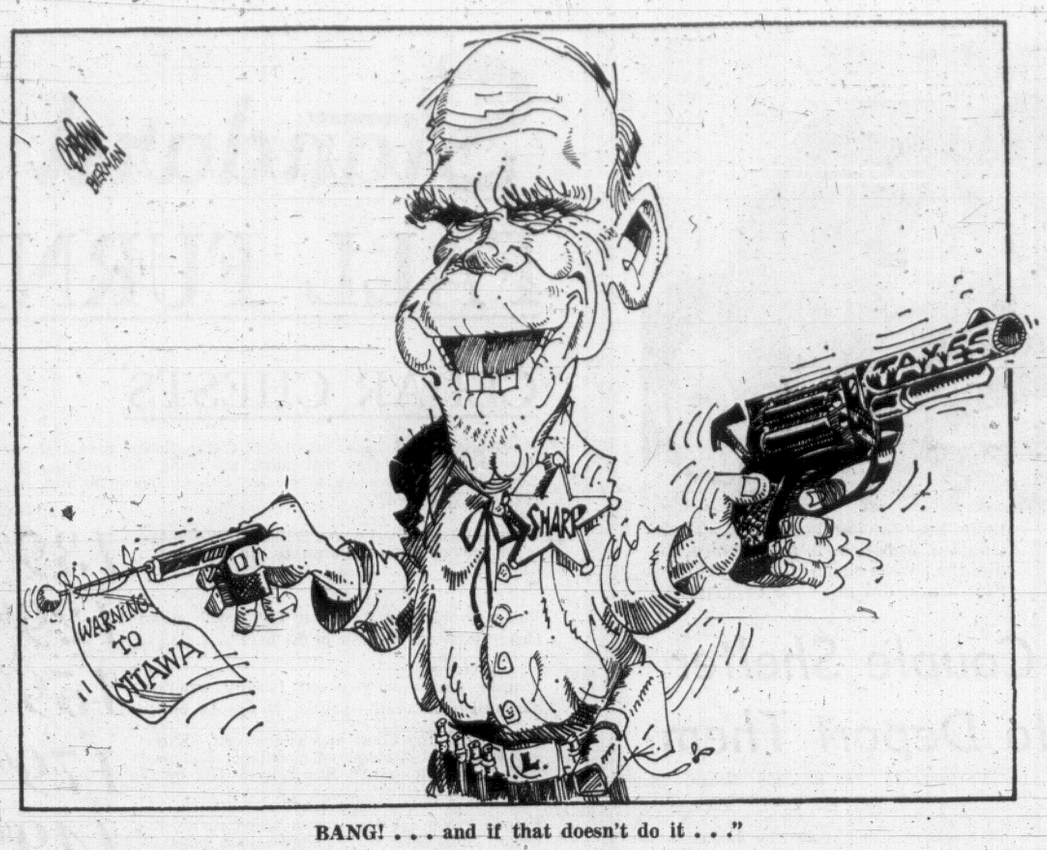

BANG! . . . and if that doesn't do it . . ."

FROM OTTAWA — By MAURICE WESTERN

The Housing Vote and the Absentees

THE emergence of Mr. Robert Stanfield as national Conservative leader has not altered the basic situation in the House of Commons. With or without a mathematical majority, Mr. Pearson effectively commands Parliament because the Opposition on Tuesday's showing has no present intention of precipitating a general election. Mr. Chatterton's amendment was particularly attractive to the Opposition parties because the housing crisis is part of the larger problem of inflation for which the government clearly bears a large share of responsibility. But neither the Conservatives nor the New Democrats mounted an all-out effort on Tuesday evening.

Western

The voting totals tell their own story and so does the absence from the Opposition front benches of such notable figures as Mr. Hamilton and Mr. Douglas; and, of course, Mr. Diefenbaker whose plans for the future have yet to be clarified.

The housing problem is certainly not as simple as some Opposition members suggested in their speeches. Mr. Sharp mentioned a number of serious difficulties; among them the high cost of properly serviced land especially in metropolitan areas; the lack in many cases of proper urban development with adequate planning and control of land use; and the heavy burden of taxation on real property. These difficulties are not creations of the federal government but neither are they the reasons for the increase in interest rates.

What forced the government's action was another and basic problem listed by Mr. Sharp; the shortage of capital or savings. As he said: "housing must compete for capital with industry, and it must compete for capital with governments." The case against the government is that its own ravenous demands for goods and services have simply made the competition too tough.

Open to Counter-Attack

Unfortunately for the Opposition parties they are wide open to counter-attack on this issue. The Conservatives are under new management but they have yet to develop new policies and meanwhile Mr. Stanfield cannot very well escape from the liabilities of the old management.

It is all very well to attack the high cost of government, to complain of waste, of Parkinson's Law and the swollen bureaucracy. When confronted with specific spending programs, however, the Conservatives have generally complained that the country suffers from a parsimonious, miserly, hard-hearted government. They have been as righteous as Oppositions always are about the more glaring examples of conspicuous waste turned up by the auditor-general. But against the total budget these are trifles; they are certainly not the programs which add a billion or more a year to our national expenditures.

As Mr. Sharp said, "On this field the battles are fought on particular issues and not in terms of generalities." It will be possible to appraise the new management only when particular issues arise, as they probably will before long in the work of Parliament.

What has happened so far in the resumed session suggests a depressing persistence in old habits. The Conservatives certainly did their best last week to force the government into wheat subsidies; some of them argued for higher gold subsidies and others for housing subsidies, particularly for those in younger age groups with family responsibilities.

Drop Young Canadians

It should be noted in fairness that there was one suggestion for economy this week. Mr. George Muir, member for Lisgar, indicated a willingness to dispense with the services of the Company of Young Canadians, which costs some $2 million a year. Whether this is the considered view of new management, it is not yet possible to say. The records will show, however, that the CYC was one of the few projects, initiated by Mr. Pearson, which aroused an enthusiastic response from the old management of the Conservative party.

Budget deficits which feed inflation can be achieved either by excessive spending or by inadequate revenue measures. Although eager enough to spend, the Conservatives, under their former management, felt that the government should tax less while giving more to the provinces. Mr. Chatterton's anti-inflation case would have been more persuasive if it had not been supported by colleagues with ingenious new ideas for depleting the treasury. Thus Dr. Brand of Saskatoon looked wistfully at the United States, noting that in that country the homeowner can deduct interest and real estate taxes paid on his home from income tax.

No Explanation

How this could be anti-inflationary, he did not explain.

The new management has, of course, only recently taken over and it has been kept very busy organizing, making arrangements, binding wounds and recruiting in Manitoba. Mr. Stanfield has commented favorably on the morale of his troops but he has said rather little, at least in public, about the direction in which they are marching. There may be discipline in caucus but the discipline of priorities has yet to be reflected in Conservative speeches. Perhaps this is one reason, although scarcely the only one, why the Opposition is in no visible hurry to dismiss the government.

Cold Economics for Quebec

By CLAUDE RYAN
Editor, Montreal Le Devoir

WHILE certain public men . . . abstractly discuss what the economic situation would be in an independent Quebec, we are already at grips with a difficult economic situation that should be given the immediate attention of those in government and of responsible citizens. . . .

The first indication comes to us in a very instructive article published in La Presse of Saturday under the signature of Maurice Giroux. . .

In 1959, investment in industry in Ontario amounted to $150 per capita compared with $100 in Quebec. In 1967, the margin, far from diminishing, was accentuated. Everything indicates that for the current year the average in Ontario will be $211 per capita compared with $150 in Quebec.

In absolute figures, the difference is even greater in view of Ontario's larger population. The total of manufacturing investment in Ontario will be of the order of $1,800,000,000, while that in Quebec will barely amount to $858,000,000, a decrease of $56,000,000 from 1966.

Double Reality

Only a thorough study of all the factors involved in such a situation would provide an explanation of the trend. There can be no doubt, however, that the figures remind us of a double reality which we have a tendency to forget too easily. . . . We absolutely need investments not only from the interior but also from the exterior in order to maintain what we have and to catch up in the industrial field. And these investments will . . . only come if we know how to attract them by a combination of conditions among which economic competence of the Quebec government and political stability figure prominently, whether we like that or not.

A second indication is supplied us by none other than Mr. Paul Dozois, Quebec's finance minister.

To the executive of junior chambers of commerce who submitted certain proposals more generous than realistic, Mr. Dozois replied without flinching that the coffers of the province now are half empty and that it is practically impossible, for the time being, to consider dragging substantial sums from the pockets of taxpayers or from the wallets of foreign lenders. . . .

To what extent are the hesitation of investors and the government's borrowing difficulties attributable to objective factors such as the structure of Quebec industries and the too rapid increase in public expenditures? To what extent are they attributable to the uncertain political and social climate that prevails in Quebec?

No one can give a precise mathematical answer to these questions. Already we know, without being able to cite names publicly, that decisions important to the economic future of Quebec have either been cancelled, deferred or modified as a result of the uncertain policy of the government and of the general climate in Quebec. . . .

Under the circumstances, the present government should be urged to make known clearly its advice on the situation and to defince precisely the line of conduct it plans to follow not only on economic matters but also on political questions. These two aspects of our collective destiny are indissolubly linked. If we continue to dissociate them in the debates on our future, it will mean for us either stagnation or collapse.

DENNIS THE MENACE

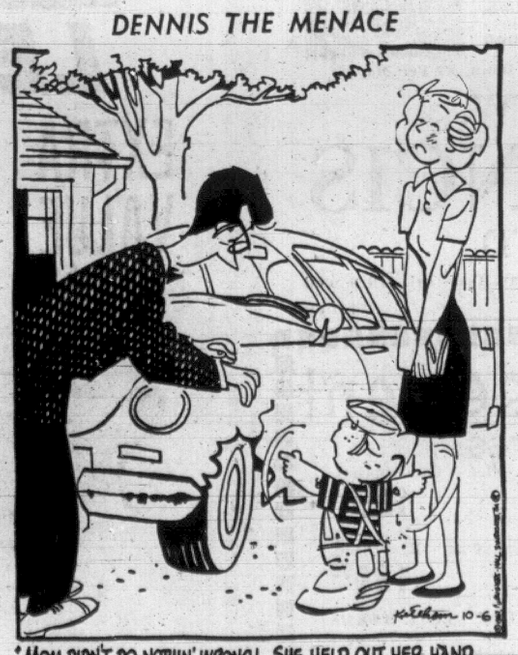

Looking Back

From the Times, Oct. 6, 1907.

Among the guests who sat basking in the sunshine at the Oak Bay Hotel today, there was a short, dark man, whose face bespoke a virile and active nature, a man whose features are familiar, particularly to the English speaking world — the newspaperman of India, the writer and poet — Rudyard Kipling.

Mr. Kipling arrived yesterday and is accompanied by his wife. The author will be entertained by the Canadian Club tomorrow. He will spend several days in the city.

Letters

Letters will be considered for publication only if the writer is clearly identified to the editor, who may permit pen names at his discretion. Submissions will be edited and may be condensed. Short letters are favored. None will be returned.

Draft-Dodgers

I feel that I must take issue with the religious denominations which advocate that Canada accept draft dodgers into our country and who have the temerity to advocate that we start a fund in order to give financial assistance to them. I would like it understood I am not discussing the pros and cons of the Vietnam war. Ths issue is not whether the war is just or that it is unjust. If we follow the line put forward by certain churches we are aiding and abetting the committing of a crime, the crime being that the draft dodgers are breaking the law set down by the legally elected government of the U.S.A.

I agree war is a dreadful thing and one might say no war is just. When I state war is a dreadful thing I speak from experience and not hearsay. I feel that the young people regardless of their personal feelings should be loyal to their country. — Ron Caplan, 410 Douglas Street.

"Good Grief!"

Mrs. Duckworth, National President of the Voice of Women, called for unilateral disarmament of the U.S.A. on a Vancouver radio broadcast October 3. Despite the continuing militant aggression on the part of North Vietnam and Red China, they naively ask that the free world disarm with the hope that the reds will have a "change of heart."

Good grief! If women can't do better than this after 50 years of involvement in politics, we'd better take away the vote from them—and fast!—(Mrs.) Angela Sheremeta, 2248 East 35th, Vancouver.

Why Not Jail?

I note that a man and his companies were fined a total of $45,000 for wilfully hiding $435,000 income from the federal authorities and thereby avoiding the payment of tax on that amount. The magistrate stated that the man in question kept two sets of books in order to hide the income.

When one reads the proceedings of the magistrate's courts in various parts of B.C. and finds that men and women are sent to prison for stealing or embezzling much smaller sums of money it makes one wonder why this man was not sent to prison for a long term. In my opinion a man or woman who willfully cheats on income-tax payments is just as guilty of crime as someone who shoplifts or enters and steals in a house or business establishment. People do not seem to understand that when someone cheats on income tax it means that the burden of taxation must be assumed by those who do not cheat. — M. P. B. Wrixon, 2530 Lansdowne.

Second Brain

We read in the October 3 issue of the Victoria Daily Times that three Cleveland researchers have finally and successfully transplanted the brain of one dog into a skin pouch in the neck of another dog. This brain is connected to the arteries in the neck of the second dog and works well "with continuous electrical and chemical activity."

What useful purpose has been served? Yet the cost of such experiments, both in grants and animal life, is enormous. And one may well ask who would ever need a second brain in one's neck, when we do not seem to be using the brain we were born with? — Elizabeth Smith, Box 91, Sooke, B.C.

Thawing?

By ALAN HARVEY
From London

THE British government is becoming cautiously optimistic about the possibility of restoring diplomatic relations with the United Arab Republic.

Despite pressure from Egyptian extremists clamoring for aggressive action, President Nasser is understood to be showing signs of a greater readiness to co-operate. Foreign Secretary George Brown has been in frequent and friendly contact with the Egyptian leader in recent weeks directly and, through intermediaries.

A major move in the "let's be friends again" campaign will be the visit to Cairo of Sir Harold Beeley, a former British Ambassador in Cairo. Sir Harold, now in Geneva, is expected to fly to Egypt withing the next few weeks.

Reports current in diplomatic circles suggest that Col. Nasser, who is a diabetic, is anxious to leave office at an opportune moment.

Egypt broke off diplomatic relations in December 1965 a month after Rhodesia's illegal declaration of independence.

Along with a more accommodating attitude toward Britain, President Nasser appears to be more favorably disposed toward a settlement of the conflict between Arabs and Israelis in the Middle East. Diplomatic recognition of Israel by the Arab is not envisaged but there would be a formal end to the state of belligerency and serious negotiations on frontier and security co-issues.

Reports from non-aligned countries suggest that Egypt is also considering plans for reopening the Suez Canal. Factors favoring an Anglo-Egyptian rapprochement include the beginning of the Egyptian withdrawal from the Yemen and the acceleration of British plans for evacuating Aden. Any sign of appeasement of Col. Nasser, however, would arouse criticism within Britain's Conservative party, which has accused the Labor government of debasing itself by grovelling before Col. Nasser.

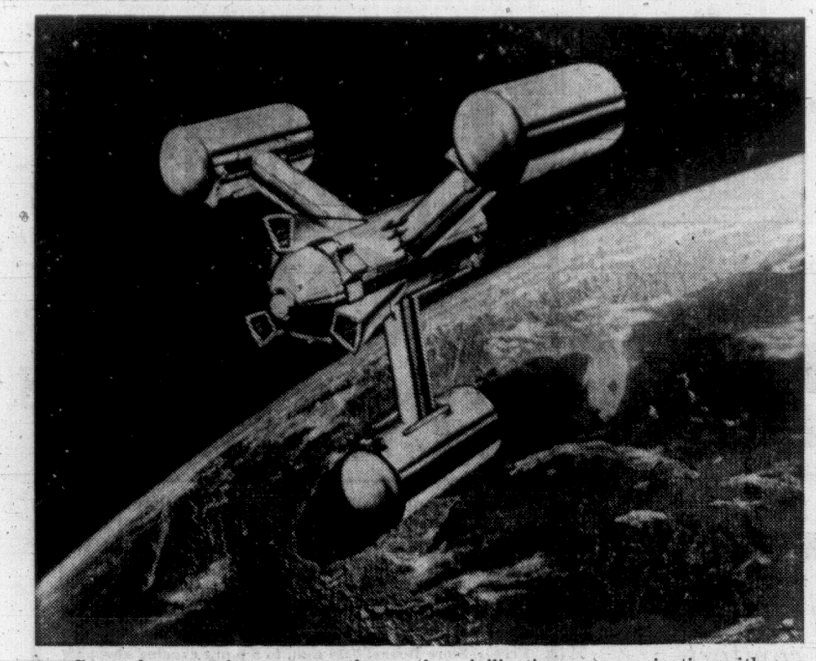

Somewhere out in space are there other civilizations communicating with one another through powerful radio signals? Most scientists tend to discount the theory but Prof. Alan Barrett, of the Massachusetts Institute of Techlogoly, wonders if a "vast interstellar communications network" is the explanation for newly-discovered signals with surprising properties. The distinguished British astronomer, Dr. Fred Hoyle, adds to the speculation with his long-held belief that "we are not alone in the universe". Science reporter John Davy examines the evidence in the story below.

Strange Galactic Signals Stirring Scientific Debate

By JOHN DAVY

LONDON—A mysterious new astronomical discovery is boosting speculation about the likelihood of other civilizations in the universe.

Powerful radio signals with surprising properties have been detected coming from a number of points within our galaxy. An American scientist, Professor Alan Barrett, of the Massachusetts Institute of Technology, has wondered if these signals could be part of a "vast interstellar communications network" on which we have stumbled.

Astronomers hastily emphasize the tenuous nature of these speculations. Nevertheless, in a program about the possibilities of extra-terrestrial civilizations which the BBC broadcast last night (entitled "Where is Everybody?"), Fred Hoyle, professor of astronomy at Cambridge, firmly argued his conviction that we are not alone in the universe: the main problem, he said, is "how to get ourselves into the galactic telephone directory."

Whatever their significance, the strange galactic signals are currently the focus of intense scientific debate. They appear to be coming from extremely small volumes of space — certainly no larger than our planetary system. Attempts to measure these sources have now led to a difficult and ambitious radio astronomy experiment, a hook-up between the giant radio-telescope at Jodrell Bank and radio-telescopes in Massachusetts and in California.

Combine Signals

The hook-up is being attempted by making simultaneous recordings of the signals in Britain and the United States. One set of magnetic tapes is then flown across the Atlantic and the two sets of signals are now being combined by a computer. This should give a more precise indication of the size of the sources.

The most favored theory is that the signals are being generated by some kind of gigantic natural maser. Just as lasers emit an intense beam of light at a single frequency, masers emit a single-frequency radio beam.

The energy is emitted by violently vibrating molecules: the frequency of these cosmic radio signals indicates that they are being emitted by vibrating molecules of OH, an electrically charged gas consisting of linked oxygen and hydrogen atoms.

Clouds of Gas

Tenuous clouds of this gas are thought to be thinly dispersed through the universe, and it was a search for evidence of this which revealed the "OH masers." About 50 of these pin-points of intense radiation have now been found.

The maser theory is backed by various special characteristics of this radiation, including the intensity of the energy coming from a small source, and the fact that the energy is confined to single frequencies.

Even the most romantic astronomers agree that these cosmic radio masers are more likely to be a natural phenomenon — even though it is still quite obscure how they could work. They are always found near very hot stars, whose light and other radiation may pump energy into an OH gas cloud, exciting the OH molecules so that they re-emit the energy by maser action as a coherent radio signal.

But Professor Barrett, reviewing these developments in "Science," says that the phenomenon would be a "prime candidate" for interstellar signalling, since OH is destributed all over the universe. He recommends that the signals should be analysed for any systematic variations which could indicate that the radio waves are carrying some form of message.

Such messages, he says, would not necessarily be directed at us. Granting the possibility of other civilizations in the galaxy — a speculation which Professor Barrett says has now passed "well beyond the realm of science fiction" — the first evidence of interstellar communication would be "our detection of a vast interstellar communications network, which would someday accept us as its newest member. Is it possible that we are getting close?"

Meanwhile, the earth's own radio traffic is threatening to drown out these tenuous radio signals from the cosmos, and radio astronomers regard it as a matter of the utmost urgency to protect some of the crucial frequencies on a world-wide basis.

The OH masers are operating on a frequency in a radio band already allocated to a number of terrestrial services, including taxis in Bulgaria, ambulances in the United Arab Republic, fire engines in Russia, and to meteorological aids and satellites all over the world.

In TV Bands

Other crucial frequencies — for example those needed to study the most distant regions of the universe and examine the still mysterious "quasars" — lie in bands alocated to television. At a 1963 meeting of the International Telecommunications Union, one important frequency was protected, and it was agreed to make efforts to keep some others clear.

But radio astronomers say that there must be much more rigorous "frequency conservation," and in Britain, a scientific committee is already preparing recommendations for the next ITU meeting in 1969.

If nothing is done, many of the most significant lines of research in radio astronomy could soon be silenced by the radio bedlam with which we are surrounding the earth. It would be ironic if the first communication from a distant civilization was swamped by a Bulgarian taxi driver.

(London Observer Service)

Special Characteristics Of the Bottom Fishes

By DR. CLIFFORD CARL
Director, Provincial Museum

Fishes which normally live on the bottom or in close association with the bottom usually develop special characteristics which fit them for their mode of life. In other words they diversify along lines which adapt them to conditions found on or near the bottom, but since the type of bottom differs widely the end result is a multiplicity of forms.

Carl

Fishes on rocky ground are usually of stocky build with a short robust body and a broad head. Such are the sculpins, a large group of fishes found in most parts of the world in both salt and fresh water.

In habit they tend to rest upon the bottom remaining in one place for quite long periods but capable of making rapid spurts when necessary. Most are marked with blotches, spots or bands of color in such a way that the body outline is broken up and the fish is most difficult to distinguish from its surroundings. The camouflage may be enhanced by the large fan-like fins sometimes with fringed edges or with decorative filaments.

The color pattern works two ways; it helps hide the fish from potential predators but at the same time it masks the fish from its quarry. In the latter case when a victim comes within striking distance a sudden rush and a quick opening of the mouth is all that is necessary to make a capture.

The anglers, a similar group of bottom-loving fishes found on the Atlantic coast, "go one better" in food capture. These creatures each have a specially developed projection on the head which acts as a fishing rod complete with line and lure. When a small fish is attracted close enough by the "bait" the angler need only open its mouth with a snap in order to engulf the foolish one.

The pricklebacks and blennies, found commonly on a bouldery beach, have an entirely different type of body form, yet it suits them well for living on the bottom. They are long, slender and rather eel-like, a shape which allows them to wind their way among the rocks and to wriggle into spaces between and under them.

An added feature is the ability to live out of water for considerable periods of time — long enough to survive in damp cavities beneath boulders when the tide is out even on a hot day.

A temporary inhabitant of the same habitat is the midshipman or singing-fish. Shaped very much like a big-headed sculpin this fellow ordinarily lives on the bottom in relatively deep water but in the spring pairs move in to the intertidal zone to spawn. The site selected is usually a cavity beneath a rock. Here the pea-sized eggs are attached to the under surface of the rock which forms the ceiling for the retreat and here the male stands guard until the young hatch.

★ ★ ★

The fish's presence above the low tide level would not be suspected if it were not for the fact that he usually makes a grunting sound when disturbed by a passer-by. The "song" is somewhat ventriloquial but a systematic search often reveals the source. Study has shown that the sound is produced by vibrations of the swim bladder — an organ which usually helps a fish maintain its buoyancy. In bottom-loving species, however, this structure is either wanting or is modified for another use — a further example of versatility in this group of fishes.

Send questions in natural history to Dr. Cliff Carl, care of the Victoria Daily Times.

Dominican Facade Of Peace, Stability May Be An Illusion

By ROBERT BERRELIEZ

SANTO DOMINGO — U.S. military intervention in the Dominican Reputlic ended a year ago. The aftertaste of the enforced American presence has been diluted by time but probably never will disappear.

Also put aside but not forgotten are the varied causes of the April, 1965, civilian-military uprising that brought on the intervention, first by U.S. forces and later, under the name of the inter-American peace force, by a small corps of Latin-American troops.

The violence that many feared would explode when the foreign trooops left never attained the predicted proportions. For many here, the last year has been the most peaceful and promising in almost a decade. Still, real political stability seems years away in this Caribbean republic where democratic rule is getting its first prolonged trial since 1930.

The last of the U.S. troops on Dominican soil left Sept. 20, 1966. At peak strength, in mid-1965, U.S. forces numbered some 24,000 on land and about 8,000 in ships offshore.

Terrorist Acts

Although a newly-elected government was in power, backed by the U.S. and the Organization of American States, there were widespread fears that evacuation of the American troops would bring on a renewal of fighting between factions involved in the revolt. The result was a series of vendetta-type clashes and acts of terrorism that reached a climax last April.

Things have quieted since then, but there are authenticated reports and detentions of the political opposition, chiefly the Dominican Revolutionary Party — PRD — and by army guards in rural areas.

The Dominican Army, is known to regard the PRD and its self-exiled leader, Juan Bosch, as its deadliest enemy. Because of harassment, the PRD is threatening to pull out of important 1968 municipal elections.

The continuance of military pressure on the PRD, despite President Joaquin Balaguer's repeated assurances to party chiefs, is one of many signs that, while the armed forces solidly support the president, he has a limited control over them.

Military Divided

There are also sharp indications of deep fissures within the military, among factions vying for key positions in the grab for power. Balaguer is believed to have skirted some potentially serious problems by skilful juggling of top posts.

Early in September, he placed a military man, Col. Praulio Alvarez, in charge of the national police, a non-military peacekeeping army normally under the interior ministry's jurisdiction. He also replaced the air force chief of staff and shifted three other key commands.

These were officially described as routine changes. They came, however, three days after the newspaper El Nacional reported anti-government plotting by officers loyal to ex-Gen. Elias Wessin y Wessin, a controversial and militant anti-Communist.

Wessin was fired and booted out of the country in 1965 by then Provisional President Hector Garcia-Godoy for refusing to accept an overseas post. Wessin's exile was a condition to the political settlement the OAS was then trying to reach between the warring groups.

Informed sources say there is "some substance" to the pro-Wessin plot report. By way of minimizing the account, Balaguer says plotting against Dominican presidents has been routine since the republic began.

(Associated Press)

McLuhan: Where Angels Fear to Tread

By LAWRENCE LAURENT
The Washington Post

NEW YORK — Marshall McLuhan, the intellectual comet from Canada who now resides at Fordham University, startled broadcasting executives here with a forecast that the United States will have an economic depression "within about five years."

McLuhan is the author of four books on mass media and "the new environment" of the electronic age. His total lack of training in economics or business cycles didn't prevent his plowing straight ahead with his prediction of an economic decline.

The blame, he said, can be laid to the electronic media, particularly television. In about five years the "drop-out generation" will produce the "drop-out executive."

●

With a remarkable lack of acquaintance with the work of such economists as John Maynard Keynes and Sumner Schlicter, McLuhan produced an instant comparison between the effects of radio in the 1920's and the television of the 1960's.

To McLuhan, radio produced the Jazz Age and its jazz babies were so "involved" that they lacked direction. When these jazz babies entered the industrial complex as decision-makers they refused to specialize. This far-out explanation of the causes of "The Great Crash" — which never occurred to John Kenneth Galbraith in his book of the same name—was immediately linked to the present.

Television (along with other electronic media) has produced another "drop-out generation." It refuses to specialize, lacks direction, has no interest in special skills. Therefore, he said, when this group takes over leadership of industry, a depression has to follow.

McLuhan did dilute his dire forecast with a sprinkling of choice jokes.

●

Around the sandwich filling of jokes, McLuhan hurled his "probes — not conclusions —" about life in the United States. He repeated his oft-quoted statement that "Vietnam is the first TV war" and that "TV is turning Americans into Orientals": The point of focus for a TV set is the viewer: Therefore, we all begin to look into ourselves."

Television, McLuhan observed, means the end of the "star system" and the "end of baseball." Here, he retreated into his "hot" and "cool" characterizations of mass media, deciding that TV is a "cool" medium that doesn't allow for a "bright burning star."

Civil Service Twighlight: The Lamontagne Thesis

By DOUGLAS FISHER and HARRY S. CROWE

(Mr. Crowe is associate professor of history at Atkinson College, York University. Mr. Fisher, a former NDP MP, lectures in Canadian government at Carleton University.)

An anecdote in a recent speech by Maurice Lamontagne is a good way to begin our column which, frankly, is lifted holus-bolus from the senator's text.

During the Mackenzie King era "a Liberal backbencher who had ambitions and also a sense of humor decided one day to write to Mr. King and asked him to be appointed to the cabinet.

Fisher

"In his reply Mr. King told the daring backbencher that he did not have the competence and the high intellectual qualifications required for such an important assignment. The persistent member . . . wrote back and said: 'My dear Prime Minister, I believe that you have misunderstood the nature of my request: High as my ambition can aspire, I do not expect to become a deputy-minister. I merely wanted to become a cabinet minister'."

Every decade or so some thoughtful person comes along, gives an interpretation of government or business or unions and people respond with, "Say, that's right! That's what's happening!"

In his speech (given to a gathering of civil servants at Hamilton several weeks ago) the new senator, who was both a recent cabinet minister and a former federal bureaucrat, described our present period as "the twilight of civil servants."

Crowe

"Civil servants will have less and less to do with the development of new policies. Conversely, the intellectual community outside the civil service will play an increasing role in the determination of new policy objectives and proposals.

"The rising number of Royal commissions, task forces, advisory boards, and councils is an obvious sign of the shift which is taking place.

"In the past, political parties could win elections by making vague promises, by relying on their record or merely by attacking the opponent. When they assumed office, they were not committed to an overall political program and they were free to accept the advice of civil servants in connection with formulation of policy.

★ ★ ★

"This situation is changing rapidly. The public and the press now expect political parties to be identified with a concrete, detailed and co-ordinated set of policy propositions, especially during electoral campaigns.

"But such an identification means that when a given party is newly elected or even if it is returned to office, it will be committed to a detailed set of policies which will have been developed with little, if any, consultation with civil servants.

"Another new pattern . . . is emerging which will tend also to reduce the influence of civil servants while not contributing to increase the performance of ministers. It has to do with a working Parliament.

"In the immediate past, Parliament had really very little to do with legislation. The legislative program originated mainly from the establishment which also prepared the ministerial speeches . . . once a bill had been aocepted by cabinet on the advice of the establishment it would always be approved without modification by Parliament.

"That situation is changing rapidly. We can even speak of a quiet revolution in Parliament. The private member, after having lost administrative influence, which is a disguised definition of patronage, is now acquiring a legislative role which he should have had all along.

★ ★ ★

"We are moving toward a compromise between the British and American political institutions. As we reach it the influence of civil servants in the legislative process will be less important.

"A third, and undoubtedly the most important new force which is competing with civil servants to influence ministers is . . . the press, broadly speaking, or the so-called mass media.

"The main objective of a minister who wants to be successful and remain in the show, ought to be to develop and maintain a good public image. Save the surface and you save all. Hence, the growing importance for a minister to be friendly with reporters and to have an efficient executive assistant or public relations officer.

"The philosophy of the mass media has changed drastically in the last decades. They have become businesses and competition among them has become acute.

"Party affiliation has disappeared or barely survives on the editorial page. The number of readers or audience ratings has become the golden rule.

★ ★ ★

"There is the cynical assumption that the public has a strong preference for sensation.

"This approach leads to a new code of ethics for reporters.

"From now on they do not have to reflect the political views of their employers: Thus, they can transmit their own . . . they cannot afford to be dull . . . the reporter who wants to be successful looks for rumors, scoops, leaks.

"A minister cannot ignore the mass media with impunity. If he enjoys a good press, he will be envied and respected or feared by his colleagues; if he has no press, he has no future. And, if he has a bad press, he is in serious trouble, because he will be viewed, even by his own associates as a political liability."

That, dear readers, is strong, pungent interpretation. In a couple of days we'll give our interpretation of the interpretation.

First IN QUALITY IN SERVICE!

STEWART & HUDSON ltd.

GIGANTIC EXPANSION

SALE

Continues till Saturday, October 14th, with hundreds of values! We're celebrating our expansion! Thousands of square feet of space have been added . . . for MORE DISPLAYS, MORE CONVENIENT SELECTION, MORE ATTRACTIVE SURROUNDINGS, PLUS MANY REVOLUTIONARY NEW PRODUCTS! COME TO THE LARGEST AND MOST COMPLETE BUILDING SUPPLY IN B.C., and Victoria's most centrally located!

FREE DOOR PRIZES!
GRAND DRAW SAT., OCT. 14TH—3 P.M.
Door Prizes include Ping-Pong Tables, Gold Nugget Insulation, Breeze Paint, Ceiling Tile and many more.
FREE SURPRISE GIFTS for all the family!

PAINT SALE
For your fall painting! Stock up for all your needs, both inside and out!

FLAT WALL LATEX
Interior use. Giant purchase. White only. Per Gal. 2.99
Custom tinting slightly more.

OUTSIDE HOUSE PAINT
Oil base. White only. SALE, PER GAL. 2.99
Latex base. Four colors. SALE, PER GAL. 3.99

SHINGLE STAIN
Ideal for fences, too. Weatherized, durable stain in red, green and brown. SALE, PER GAL. 1.99

VINYL FLOOR TILE
12x12 vinyl asbestos, famous brand, popular colors. Reg. 25c each. SALE, EACH 18¾¢

NEW! SEAMLESS FLOORS
From Flecto Varathan. Revolutionary new do-it-yourself products. See it being demonstrated NOW!

Mahogany Ply
V-grooved, cottage grade.
4x7 2.27
4x8 2.57

Spruce Ply
Trailer load purchase, 4x8x⅜" thick, unsanded. SHEET 2.49

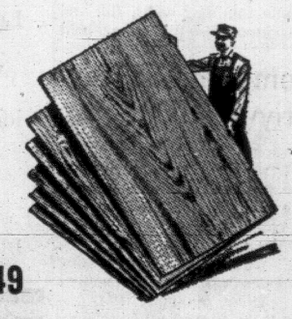

Economy Grade
STUDDING
2"x4"x8 ft. SPECIAL, each 19¢

FURRING STRIPS
1"x3" random lengths for furring or strapping for rumpus room walls. SPECIAL, foot 2½¢

EXTENSION LADDER
24-ft., aluminum, light and strong, safe and durable. Constructed of specially designed and extruded high strength, low weight aluminum. Swivel rubber safety feet, non-slip rungs. SPECIAL, each 29.88

Sunshine
Steel Garage Doors
Fits prepared opening 8'x7' or 8'x6'6". One-piece welded unit. Inside door control with exterior lock hand handle. Heavy duty nylon roller equipped hardware with floating bearings. Doors supplied with grey primed finish. We install for $12.00 minimum 58.88

Galvanized
GARBAGE CANS
Capacity 14¼ Imperial gallons, heavy gauge corrugated body with bead reinforced top for strength and rigidity. Tight fitting lid, side handles. SPECIAL, each 3.69

ROLL ROOFING, 45 lbs. $2.99

COME TO OUR GREAT EXPANSION SALE FOR HUNDREDS MORE SALE SPECIALS!

LOW MONTHLY PAYMENTS

400 BLOCK GORGE RD. E. OPEN EVERY SATURDAY TO 5:30 P.M. PHONE 386-3211

HOMER STEWART & HUDSON ltd.

BIRDSEYE COVE TROPHY AT STAKE IN WEEKEND RACE

Boats will rendezvous Saturday night at Telegraph Harbor prior to a predicted log race for the Birdseye Cove Trophy starting Sunday morning.

The 30 mile course will go via Thetis Island, Porlier Pass, Trincomali Channel, to Paddy Milestone with a layover at Birdseye Cove on Sunday night.

Scheduled for Monday morning is a Boomerang Race which will finish by 11:30. In this unique race, all boats start and finish at the same time, but each boat must lay out its own course. The larger, faster craft go farther asea than their smaller sisters.

The weekend event is open to all members of the Vancouver Island Power Squadron District.

AROUND OUR SHORES

Frostbiting Calls For Enthusiasm

By SHIRLEY HEWETT

There's nothing like a gentle winter storm to put a person in the proper frame of mind for frostbiting. In fact, the season's opening races at RCNSA last Sunday were washed out, both literally and figuratively.

But one thing not dampened by the storms of the past week is the enthusiasm of those who'll race the true frostbite boats, the El Toros, Sabots, O.K.'s, Enterprises, Fireballs, 420's, and Davidsons.

Hewett

The Royal Canadian Navy Sailing Association, predominantly a small boat racing club, will set competition every Sunday. Until Christmas, most classes will have two separate series running concurrently, but on alternate weekends. This arrangement is designed to give even the keenest skipper a break in the schedule for other activities, like skiing, or a chance to race in the Oak Bay or Sidney "big boat" series.

Particular interest is focussed on the eighteen Uniqua 420's, all but one club-owned. The fleet will be divided into two sections. Seven brand new boats will carry spinnakers, and race a separate division from the 11 boats already in operation.

With 12 boats already operational and another eight building, a great season is forecast for the Enterprise fleet. A skipper's meeting is slated for Thursday, October 12, 8 p.m. at the RCNSA. Enterprisers who are not Club members can be granted associate memberships for the racing events. Further data is available from Fleet Captain John Eadon (477-6069), Victoria Class Measurer John Dewey (477-5849) or Ray Parsons (658-5307), who assists with building problems.

The O.K. Dinghy fleet will also race out of the RCNSA.

Keeping pace with the great increase in small boat population, the RCNSA foreshore is humming with construction in a phased development program. Almost completed is a small boat ramp with dinghy parking facilities. Next will come retaining walls, fill, and blacktop. Finally, a keel-boat grid incorporated into the lower platform retaining wall. Congratulations to Mel Steffens and club members who volunteered their time and labors to the building projects.

Royal Victoria Yacht Club's Cadboro Bay Frostbite program now includes the Fireballs as well as Toros, Sabots, and Davidsons.

This Sunday, a Get Acquainted orientation session, aimed especially towards newcomers to the racing fleet, will start at 10 a.m. Pointers on rigging and boat handling will be offered by the more experienced members, such as Brian Woodward and Norman Marcus. This will be followed by a practice session for the neophytes.

Otherwise, Saturday will be small boat day at the Club. Informal pennant "warm up" races, for practice in starts and buoy roundings, are scheduled for the 14th. On this day, the Fireball fleet will have the first race of their fall series.

The El Toro and Davidsons first series races start November 5.

The Official Frostbite Opening ceremonies will see Commodore Peter Townshend review the boats in a sailpast commencing at 1:30 p.m. on Saturday, October 21. Following the review, the small craft will race to Oak Bay and back.

●

SHORT TACKS: Sailing types are always game to try their racing hand at the helm of a different boat. The 420 class will be sharpened by the addition of Robin Spear and Nigel Robertson . . . John Eadon will be campaigning the Enterprise which Nigel raced last year . . . Mike Weir is one of several building an O.K. dinghy . . . Constructing Fireballs are Roy Barber, Ian James and Bruce Kenning . . . And who will be the first with a real live "505"? The deal involves a PIYA class champion boat in even trade for a 5-0.

BACK IN VICTORIA after visiting their family in eastern Canada are Rev. and Mrs. Harold T. Allen. Mr. Allen (above) was formerly minister of James Bay United Church, and entered the last provincial general election as an NDP candidate. The couple visited their sons, Prof. Richard Allen of the University of Saskatchewan, and Philip, a teacher at Grimsby, Ont. At Cardinal, Ont., they called on Mr. Allen's brother, Dr. Stewart Allen, a former medical missionary in China.

Driver Loses Parking Spot, Temper, Licence

David Henson, 19, 3408 Browning Street, was fined $100 in magistrate's court Thursday for assault. He was also ordered to post a good behavior bond of $100, and had his driver's licence suspended four months.

Court was told on July 6 Henson was about to park his car at the Town and Country White Spot when a second car slipped into the parking place.

Henson parked his car elsewhere, walked to the second car, and struck driver Derek Jackson, 18, of 2214 Wende Rd. on the face, breaking his nose.

Magistrate Ostler commented "gasoline seems to deprive people of their reason as much as drugs and alcohol. It's extraordinary what people will do when they lose their temper driving."

Computer Saves Ctiy $30,000

New equipment handling Victoria property tax billing will save the city $30,000 in interest payments this year and onward, aldermen were told Thursday.

Council finance committee was told data processing machines can get tax notices out earlier, enabling the due date to be moved up from July 31 to June 30, thus saving a month's interest charges on borrowed financing.

Ratepayers will still have from five to six weeks to pay taxes after receiving their notices in the latter part of May.

IN CENTRAL SAANICH

Sewer Survey Nearly Ready

A preliminary report on a survey for a proposed sewage scheme to serve the whole of Central Saanich, was to be submitted to council today.

The report prepared by consultant engineers Russell E. Potter and Associates Ltd., was to be discussed at a closed meeting. Full details of the scheme will be released to the public later this month.

"The survey is nearly complete," said Mr. Potter. "It's going to be an expensive project because it calls for a permanent system."

Basically, the plan calls for a trunk sewer from Brentwood to the east side of the peninsula, plus construction of an outfall into Haro Strait.

The scheme was one of the alternatives proposed for Central Saanich by the Greater Victoria sewage study.

The other calling for the dumping of treated sewage from the Brentwood Bay area into Saanich inlet, was turned down by the B.C. Pollution Control Board in June.

The present plan if approved would not only serve Brentwood, by ratepayers in a referendum but Saanichton and the urban to be submitted in December area of Keating.

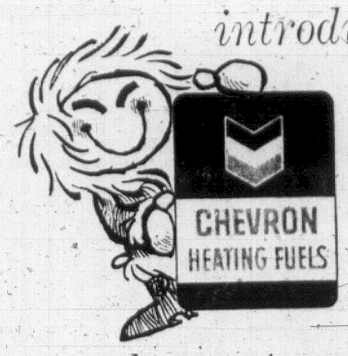

introducing

the newest symbol for winter comfort

CALL YOUR CHEVRON–STANDARD HOUSEWARMER

CASH for Mortgages and Agreements

If you have sold your home with a down payment and are carrying the balance on an agreement for sale, a first mortgage or a second mortgage with monthly payments, and you would now like to receive your balance in cash, phone 385-6741 or evenings 383-5884 and ask for J. D. SMITH. Immediate cash available for you.

Northwestern Securities Ltd.
Duncan Office call 746-4411

Start a new Thanksgiving tradition with Kentucky Fried Chicken

Let's talk turkey. Stuffing, basting, worrying, watching—is it worth it? Ernie's has a better idea. Colonel Sanders' Kentucky Fried Chicken. Plump, juicy, finger lickin' good chicken that's piping hot and ready to go at Ernie's. It comes in Boxes, Buckets or Barrels for any number of people. Start a brand new tradition this year!

ERNIE'S TAKE HOME

Hillside Shopping Centre—1616 Hillside Avenue
Phone 384-5433 or 385-8330
Greater Vancouver - Chilliwack - Kamloops - Kelowna
Penticton - Cranbrook

OPEN ALL THANKSGIVING WEEK-END

STORE HOURS: Sun., Oct. 8th, 10 a.m. to 5 p.m.
Mon., Oct. 9th, 10 a.m. - 5 p.m.

EVERGREENS

LAURASTINUS (Viburnum Tinus). Beautifully budded plants. Reg. $1.95. SALE ..... 99¢

MUGHO PINES. Reg. $2.50. SALE $1.49

AUSTRIAN PINE. Reg. $1.95. NOW $1.49

THUJA PYRAMIDILLAS. Nice for hedging, 2 feet high $1.95

DWARF VERONICA. Neat round ball-shape plants ..... 69¢

Dutch Bulbs

Plant now for best results, largest selection of quality bulbs in Victoria.

THEY'RE SELLING FAST, so shop without delay! OVER 300 VARIETIES!

FORGET-ME-NOTS. Dwarf blue ..... 12 FOR 49¢

CAMELLIAS. Beautifully budded plants, priced from ..... $2.95 to $8.95

SALE—CLEMATIS. Beautiful hybrids. Red, purple, blue, white. EACH 2.19

RHODODENDRONS. Choice plants, grown locally. All colors to choose from. EACH $1.89

RHODODENDRONS — Blue Tit, dwarf. 5-year-old plants, violet blue. Reg. $5.95 FOR $3.95

PEONIES. World's finest varieties. Now is the time to plant. 10 colors to choose from. EACH $1.25

Plant Your Lawn Now!

GRASS SEED. Our best, we mix our own. LB. $1.10

SMALL FRUITS

Plant now, all our small fruits are now in!

HIMROD GRAPE—Seedless, very sweet, white. Excellent producer in Victoria. EACH $1.95
BLUEBERRIES—EACH $1.45
ASPARAGUS ..... 10 FOR $1.25
RASPBERRIES—6 varieties ..... 10 FOR $1.25
CURRANTS—Red, black, white. EACH $1.25
STRAWBERRIES—British Sovereign, Siletz, Puget Beauty ..... 10 FOR $1.25
GOOSEBERRIES—6 varieties. FROM, EACH $1.25

CLEARANCE—CONTAINER GROWN ROSES. Best buy in town. EACH $1.00
CUT LEAF MAPLES—Extra choice plants. Laurel, 18" plants, each ..... 39¢

YOU MUST SEE CEDAR HILL NURSERIES!
The most complete Garden Center in Victoria, with the FINEST STOCK!

Cedar Hill Nursery and Garden Center

"Where Your Nurseryman is Your Best Friend"

AMPLE OFF-STREET PARKING
1551 CEDAR HILL CROSS RD. — Half Block West of Shelbourne Plaza

Woodward's FOOD SPECIALS

While shopping Woodward's Food Floor . . . you can ALWAYS find NON-ADVERTISED SPECIALS as well as EVERYDAY LOW PRICES!

Woodward's Mayfair Phone 386-8322; Cobble Hill, Duncan, Ganges, Gulf Islands, Jordan River, Zenith 6544 (Toll Free). Store Hours: 9:30 a.m. to 6 p.m.; evening shopping Thursdays and Fridays 'til 9. Closed Mondays.

ALL POPULAR BRANDS
Cigarettes. Carton of 200. Limit 1 ..... 3.39

DOLE HAWAIIAN
Pineapple. Sliced, crushed tidbits. 14-oz. tin ..... 2 for 49¢

BLUE RIBBON
Coffee. Regular or fine grind, lb. ..... 69¢

OCEAN SPRAY
Cranberry Sauce. Whole or Jellied. 14-oz. tin ..... 2 for 39¢

ALPHA
Evaporated Milk. 15-oz. tall tin ..... 6 for 89¢

LIBBY'S FANCY
Tomato Juice. 48-oz. tin ..... 3 for 1.00

WOODWARD'S OWN
Granary Bread. 16-oz. loaf ..... 2 for 45¢
(Service Counter Only)

BURNS No. 1
Bacon. lb. ..... 95¢

MAPLE LEAF OR SHAMROCK
FULLY COOKED
Hams. Whole or shank portion, lb. ..... 59¢

B.C. GROWN
Celery. Fresh, tender, green stalks. 2 for 29¢
Adds extra flavour to turkey stuffing.

IMPORTED
Brussels Sprouts. Top Quality. 2 lbs. 29¢

Prices Effective Oct. 6, 7
Personal Shopping Only
We Reserve the Right to Limit Quantities

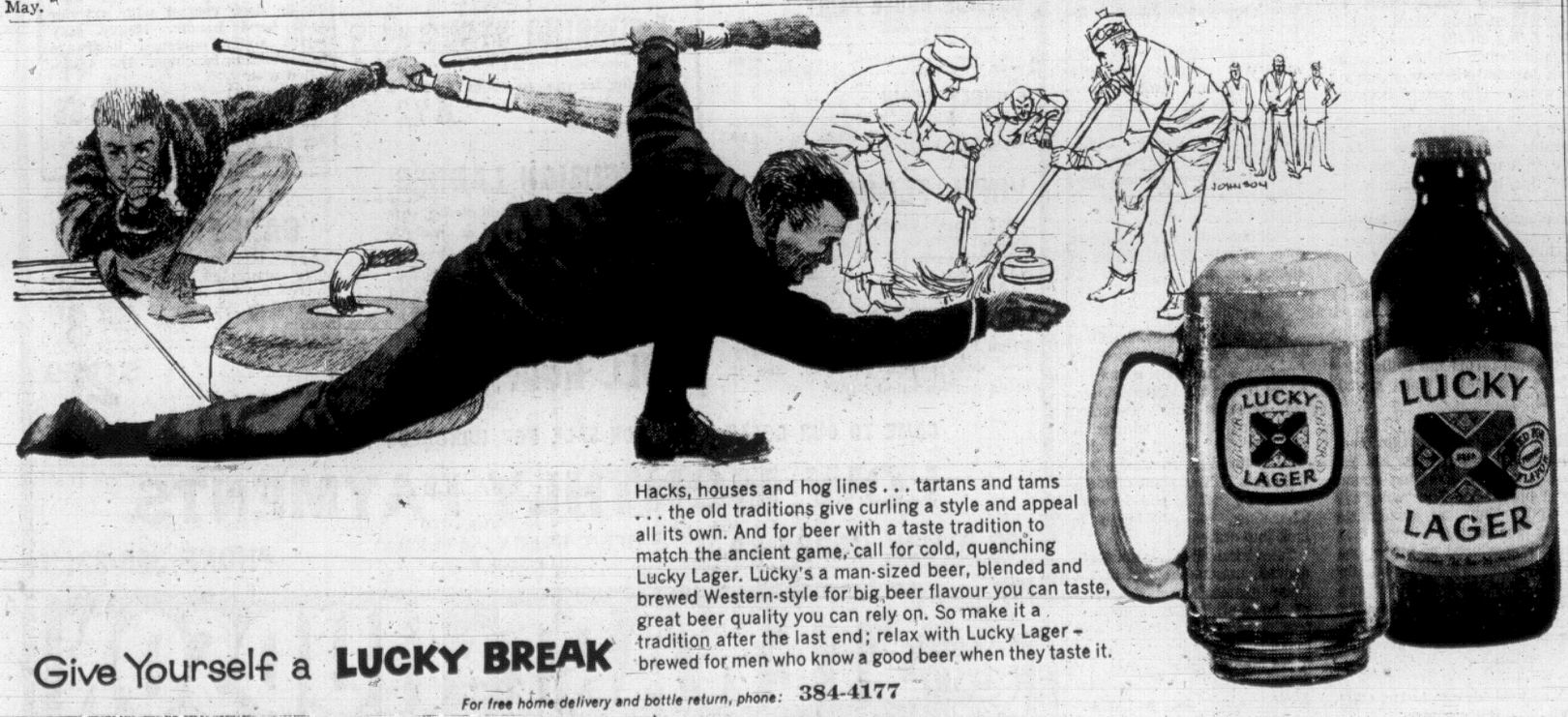

Give Yourself a LUCKY BREAK

Hacks, houses and hog lines . . . tartans and tams . . . the old traditions give curling a style and appeal all its own. And for beer with a taste tradition to match the ancient game, call for cold, quenching Lucky Lager. Lucky's a man-sized beer, blended and brewed Western-style for big beer flavour you can taste, great beer quality you can rely on. So make it a tradition after the last end; relax with Lucky Lager – brewed for men who know a good beer when they taste it.

For free home delivery and bottle return, phone: 384-4177

This advertisement is not published or displayed by the Liquor Control Board or by the Government of British Columbia.

POLICE WERE IN A LATHER AFTER CLOSE SHAVE IN CAR

PUEBLO, Colo. (AP)—Raymond L. Perkins, 22, had a close shave as he was driving to class at Southern Colorado State College Thursday. While using a battery-powered shaver, he lost control of his car, which crossed the street, knocked down two signs, crossed the street again, jumped the curb and stopped in a motel parking lot. Police charged him with careless driving.

Ambition Was Moon; But Death Intervened

TALLAHASSEE, Fla. (AP)—An astronaut who said he wanted to be first on the moon and specialized in the craft that will make the trip was killed Thursday when his T-38 jet trainer plowed into a hilltop.

Maj. Clifton C. Williams Jr., 35, a member of the U.S. Marine Corps and one of the third generation of U.S. astronauts, was flying alone from Cape Kennedy to Houston Manned Space Centre by way of Mobile, Ala., where his father was reported ill.

Williams radioed the distress signal about 2 p.m., and 10 minutes later a helicopter rescue crew from Moody Air Force Base at nearby Valdosta, Ga., arrived at the scene on a plantation near Miccosukee, Fla., 15 miles north of here.

"The plane disintegrated and the body disintegrated with it," said Maj. Joe Johnson of Moody.

Johnson said the fiery plane dove down so straight it singed trees but plunged between pines 100 feet apart without touching them.

SHEPARD HEADS INQUIRY

A board of inquiry headed by the first American spaceman, Capt. Alan B. Shepard, was named to investigate the crash.

Williams was the eighth American astronaut to die accidentally, the fourth in the crash of a jet plane.

Williams was eager for space flight.

"I'd like to go on every one," Williams had said. "Of course, if you said which mission I would most like to have, I'd say the first lunar flight you can make from the standpoint of personal satisfaction and accomplishment."

Wiliams was married after his selection as an astronaut in 1963. He had one child.

Cabinet Meets To Tackle Transit Strike

MONTREAL (CP) — The Quebec cabinet meets in emergency session again today to discuss action on Montreal's stalemated transit strike.

With negotiators for the Montreal Transportation Commission and its 6,000 bus and subway workers not expected to resume talks until at least Tuesday, hope for a quick end to the strike seems to lie with the government.

Late Thursday MTC Chairman Lucien L'Allier said negotiator Jacques Guilbault will not be meeting with union leaders before next Tuesday to discuss the 16-day strike.

Robert Burns, lawyer for the Confederation of National Trade Unions, parent body of the five MTC unions involved in the dispute, called the delay regrettable and said he is ready to meet with MTC bargainers at any time.

CHANGEOVER GOES SMOOTHLY

The Driver Is Always Right in Sweden

STOCKHOLM (AP) — Sweden's great experiment in shifting all traffic to the right side of the road is in its second month and going strong.

Authorities report traffic deaths in September were 50 below the monthly average, mostly because of lower speed limits and strong police controls that accompanied the Sept. 3 switchover.

Larks Skiold, who directed the giant overnight switch after months of physical and psychological preparation, says the old left-side-of-the-road reflexes still create a few dangerous situations. He says everybody — and particularly pedestrians —have had problems adapting to the change.

A notable tendency among drivers to be nonchalant about the new low speed limits imposed during the transitional period worries authorities as much as do motorists' troubles with left turns.

The remarkable "right-hand friendliness" which marked the early stages of the transition also is reported on the wane.

General speed limits since H-day (H stands for hoeger—right) have been 40 kilometres an hour (25 m.p.h.) in cities, 70 kilometres an hour (43 m.p.h.) on ordinary roads and 90 kilometres an hour (59 m.p.h.) on expressways.

The traffic commission this week asked the government to approve a new set of limits of 40-80-100 kilometres an hour starting Oct. 17. This recommendation was made despite statistics showing that 58 per cent of motorists and 98 per cent of cyclists and pedestrians had fallen back into their old left-hand habits at least once since Sept. 3.

But polls also showed 57 per cent of Swedes now have a positive attitude toward the right-hand system while those opposed have dropped to 20 per cent.

Checks showed only about three in 10 motorists adhered consistently to the low speed limits, especially in the cities and on ordinary roads. But the majority exceeded the limits by only a small margin.

Sharpened police patrols resulted in a seven-fold increase in speeding tickets. Critics say the limits must be raised as soon as possible.

Impaired Driving Costs Man $300

Gordon Sillars, 32, of 2574 Graham St., was fined $300 in magistrate's court Thursday for impaired driving.

The accused was charged after Esquimalt police stopped a car seen to weave as it proceeded east on Esquimalt Road at 2:15 a.m. Sept. 23.

Struck Parked Car, Driver Fined $35

Fined $35 in magistrate's court Thursday for careless driving was Joseph Crosby, 47, of 660 Jones Terrace.

Saanich police made the charge after Crosby's car struck a parked vehicle as it turned off Tillicum Road into a gas station at Carey Road Sept. 1.

Parkdale Evangelical Free Church
Speaker Rev. Tudor Jones
Friday, 8:00 p.m. and Saturday, 7:30 p.m.
Theme—
"A DEEPER LIFE"

YOUNG MEN
Earn and Learn with the Gunners
• Live Firing 105 mm Howitzers
• Driving • Radio Op.
• Brass—Reed Band
Apply 5th (B.C.) Field Battery, R.C.A., Bay Street Armory, Tuesday or Friday evenings or Saturday Mornings.

Out-stand-ing taste is

a Schenley Tradition

What is great, anyway? How about a whisky that makes your drink taste better. How about Schenley Tradition. This friendly blend of superb whiskies isn't new. In fact, a whole generation of whisky drinkers won't settle for anything else. They think that's a Tradition worth keeping. So do we.

Schenley TRADITION
It makes your drink taste better.

This advertisement is not published or displayed by the Liquor Control Board or by the Government of British Columbia.

Woodward's Famous Names . . . in appliances guarantee value

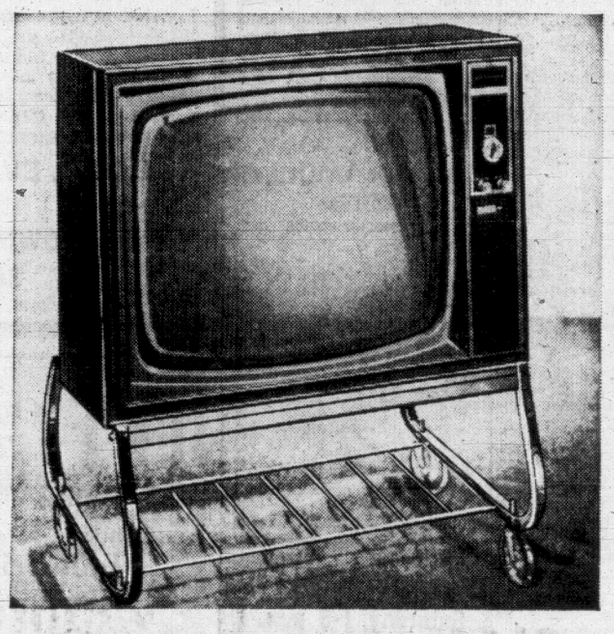

Philco 23" Consolette more mobile with a roll-a-round stand

Specially designed for convenient portability with big screen viewing this fine set includes:

- Instant response
- Stay set volume control
- Illuminated Channel Indicator
- Pre-set fine tuning
- Concealed secondary controls
- Slim line cabinet

Price 299.95
Less Trade 40.00
YOU PAY **259.95**
Terms 13.00 monthly

Admiral Solid State Stereo Record Player

Quality performance for young moderns on a young budget. A value that's hard to resist in a dependable Admiral with features you'll approve.

- Tilt down changer
- 4-speed automatic changer
- Tone, balance and volume control
- 2 Alnico 5¼" speakers in detachable satellite compartment.

SALE PRICE **88.88**

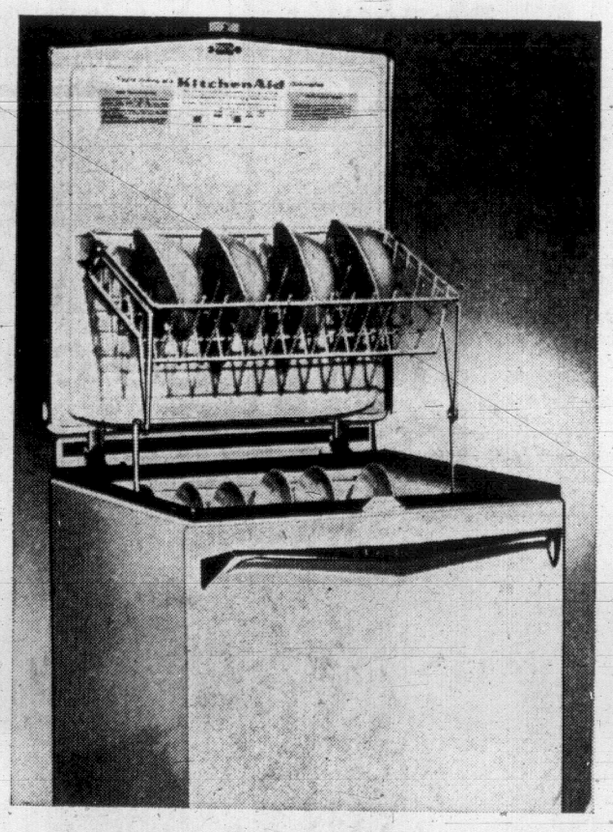

Kitchen Aid Portable Dishwasher

An advanced aid towards better living, renowned for its trouble-free features:

- Push button operation
- Dual detergent dispenser
- Extra long fill and drain hose and power cord
- Stainless steel saniguard filtering system
- Full width guide bar
- Automatic lift-top rack
- Easy rolling casters.

SALE PRICE **298.88**
Terms 15.00 monthly

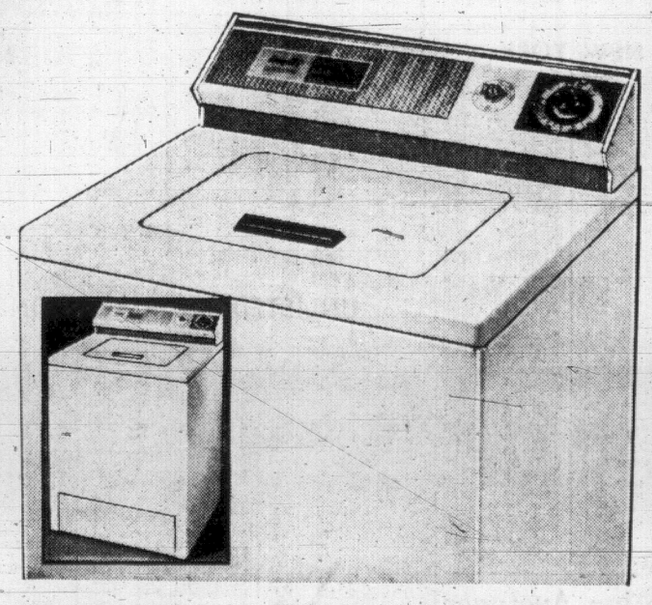

Inglis 3-cycle Automatic Washer

Enjoy washdays more with time for leisure because of these work-saving features:

- 5 wash and rinse temperature selections
- Positive fill control
- Super wash cycle
- Top loading door with safety shut-off
- Porcelain enamel tub—acrylic cabinet
- 9 separate rinses

Price 299.95
Less Trade 40.00
YOU PAY **259.95**
Terms 13.00 monthly
—Woodward's Major Appliances, Second Floor

Woodward's Mayfair Phone 386-3322, Cobble Hill, Duncan, Ganges, Gulf Islands, Jordan River, Zenith 6544 (Toll Free). Store Hours: 9:30 a.m. to 6 p.m. Evening Shopping Thursdays and Fridays 'til 9. Closed Mondays.

Woodward's

Boys' Wear that Rates Tops in Comfort . . .

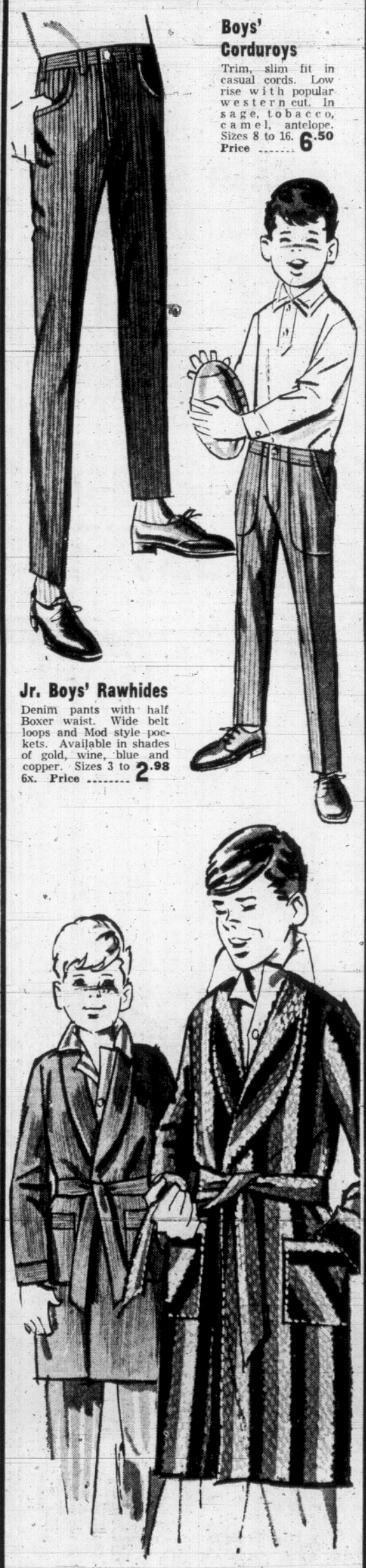

Boys' Corduroys
Trim, slim fit in casual cords. Low rise with popular western cut. In sage, tobacco, camel, antelope. Sizes 8 to 16. Price **6.50**

Jr. Boys' Rawhides
Denim pants with half Boxer waist. Wide belt loops and Mod style pockets. Available in shades of gold, wine, blue and copper. Sizes 3 to 6x. Price **2.98**

Jr. Boys' Corduroy Robes
Snug and warm they'll be in these fully washable cotton corduroy. 2 roomy pockets. Colourfast in peacock, red and blue. Sizes 4 to 6x. Price **3.98**

Boys' Terry Cloth Robes
Thick and colourful cotton terry stripes, all with contrasting colour. Fully washable in a generous cut with 2 large pockets. Sizes 8 to 18. Price **6.98**

—Woodward's Boys' Wear, Main Floor

FULL TORONTO TRADING

In addition to the Canadian Press reports of the full Toronto trading, market quotations are also supplied by the Canadian Investment Dealers Association: Richardson Securities; Pitfield, McKay, Ross and Co.; Royal Bank; Pemberton Securities, Ltd.; Hagar Investments Ltd.; A. E. Ames and Co. Ltd. and Vancouver Stock Exchange.

TORONTO CLOSING STOCKS
Distributed by CP
Toronto Stock Exchange—Oct. 6

Complete tabulation of Friday transactions. Quotations in cents unless marked $. z—Odd lot, xd—Ex-dividend, xr—Ex-rights, xw—Ex-warrants. Net change is from previous board-lot closing sale.

INDUSTRIALS

A—B

Stock	Sales	High	Low	Close	Net Ch'ge
Abitibi	17153	49⅝	48⅝	9	
Acklands c	1513	$11⅝	11½	11¾	+ ⅜
Alta Gas T	c2265	$33⅜	31½	32	—2¼
Alta Gas p	z25	$83⅜	83⅜	83⅝	
Alta Gas w	2905	645	600	600	—40
Alta Nat	z35	$19	19	19	
Algo Cent	1625	8⅞	7½	7½	
Algoma St	952	$24	22⅜	23	
Alcan l	4441	$29⅞	29⅜	29⅝	— ⅛
Alcan pr	525	$36⅛	36⅛	36⅛	— ⅛
Alumin 2p	90	$38½	38½	38½	+ ⅛
Anthes A	890	$28⅜	28	28⅛	—⅛
Argus	230	$14⅜	14⅜	14⅜	+ ⅛
Argus 250 p	50	$42½	42¼	42¼	— ⅜
Anglodcn	100	$8¼	8¼	8¼	+ ⅛
Argus C pr	z50	$9⅜	9⅜	9⅜	
Asbestos	485	$23¾	23½	23⅝	+ ⅛
Ashdwn B	305	$7½	7½	7½	+ ⅛
Ash Temp	z10	$23	23	23	
Ash Tem B	z25	$10	10	10	
Atl Sugar	1620	$10⅞	10⅝	10¾	— ⅛
Auto Elec	700	8⅝	8¼	8¼	— ⅛
Ave Dlt b p	50	$230	230	230	—80
BACM Ind	800	$17⅝	17	17⅝	+ ⅛
Bank Mtl	6191	$12⅜	12	12¼	— ¼
Bank N S	1010	$13⅜	13⅜	13⅜	— ⅛
Bartaco	100	415	415	415	— 5
Beaver L	11170	$36½	34⅜	36½	+ 2¼
Becker B p	1550	$9⅛	9	9⅛	
Bell Phne	5899	$43½	43⅛	43⅝	— ¼
Bow Vly w	2000	$14⅜	14	14⅜	
Bow-m pr	z20	$50	50	50	
Bramalea	4265	$15½	14½	15	+ ½
Bramal w	1300	770	725	765	+40
Brazilian c	5297	$13½	13⅜	14⅛	+ ⅜
Bridg Tnk p	25	$38	38	38	
Bright	50	$82½	82¼	82½	— 2¼
BC Phone	264	$61½	61¼	61½	
BA Oil	840	$37¾	37½	37⅝	+ ⅛
BC Forest	5300	$39⅜	39⅜	39⅜	— ⅛
BC Sugar	275	$42	41½	42	+ ½
BCPh 6 pr	25	$102⅜	102⅜	102⅜	
BCPh rⅮ p	40	$81¾	81¾	81¾	—1½
BCPh 4½ p	85	$75½	75½	75½	—4¾
BCPh 4.84	z15	$20¼	20¼	20¼	
BCPh 5.15	25	$89¼	89¼	89½	
Bow Valy	475	$21⅞	21½	21½	— ⅜
Br Intl Fin	375	135	130	130	— 5
Bruck A	z30	$19	18½	18½	
Burnin Rid	800	$11½	11¼	11½	
Burns Fds	103	$15½	15½	15½	— ¼

C—E

CAE Ind	5877	$12⅜	11⅞	12⅜	+ ⅜
CAE l r	31312	82	62	81	+18
Calgary P	1875	$25¼	25	25	— ⅛
Calgy 540 p	55	$107⅜	107⅜	107⅜	
Calvrt Dis	700	95	90	95	+ 5
CD Sugar	650	$23⅝	23¼	23⅜	— ⅛
Can Bread	z110	$10¼	10	10	
Can Cem	190	$38¾	38½	38½	— ⅛
Can Iron	355	$21¼	21⅛	21⅜	— ⅛
Can Malt	200	$25	25	25	1
C Packrs B	175	$92	91¾	92	+ ⅛
Can Perm	2360	$11	10⅝	10⅝	— ⅛
C Safway p	25	$89½	89½	89½	— ½
CSL	75	$31	31	31	
C Brew	50750	$8¼	8	8⅛	
CB Alum A	293	$17⅜	17⅜	17⅜	
Can Can A	375	$11¼	11¼	11⅜	— ⅛
C Chem w	100	380	380	380	
CC Manag	705	66	66	66	— 2
C Curtiss	7685	200	190	200	
C Dredge	2800	8¼	7	7⅛	— ⅛
Cdn Equty	2870	425	420	435	+ 5
C Found	2536	$6½	6½	6½	
C Found pr	z14	$13¾	13¾	13¾	
CG Invest	185	$56½	56	56	— ⅜
C Hydro	75	$26½	26½	26½	— ⅛
C Imp Bnk	8945	$12⅜	12	12	— ⅜
C Ind Gas	z10	$10¾	10¾	10⅝	— ⅛
CIL	250	$17⅞	17⅝	17⅝	+ ⅛
C Marc	12568	$7⅜	7	7⅛	+ ⅜
CPR	9014	$66⅞	64⅝	66	+1⅜
CPR pr	8140	$10¼	9⅞	9⅞	— ⅛
C Petrofin	296	$15	15	15	
C Refract	225	$12⅜	12⅜	12⅜	— ⅛
Cdn Tire A	465	326	325	325	+ ½
C Utilities	301	$43	43	43	
Cdn Wall	25	$60	60	60	— 1
CWN Gas	240	$17½	17½	17½	
Chemcell	1805	$9⅜	9⅛	9⅛	— ⅛
Chrysler	248	$57	56⅝	57	
CHUM A	297	$19	18½	18½	
Clairton	900	$6¾	6⅝	6⅝	— ⅛
Columbi p	350	$15½	15⅜	15⅜	— ⅛
Cominco	6261	$28½	27⅞	28	— ⅛
C Savings	210	$8	8	8	
Compro	300	300	300	300	
Compr Ap	100	$12¾	12¼	12¼	+ ⅛
Computr	100	$11⅜	11⅜	11⅜	
Conduits	325	475	475	475	
Con Bldg	100	105	105	105	
Con Paper	1800	$31¼	30⅝	30⅝	+ ⅛
Con Pap w	c1735	500	480	480	+ 5
Con Papr p	1070	$24¼	23⅜	23⅝	—⅛
Cons Gas	4711	$20⅞	20⅝	20⅞	+⅛
Con Gas A	10	$100	100	100	
Corby vt	425	$32⅜	31½	32½	+ 1
Corby B	1375	$32⅜	30	32	+ 2¼
Coronatn	350	190	185	185	—15
Couvret P	900	$6	5⅞	6	+ ⅛
Crestbrk	425	$7⅛	7⅛	7⅛	— ⅛
Crow Nest	100	$21½	21½	21½	+ ½
Crush Intl	1415	$10⅝	10⅝	10½	— ⅛
Cygnus A	3950	405	400	405	
Cygnus B	250	$7⅝	7⅝	7⅝	
Debbid B p	150	$98½	98½	98½	+ ⅛
Delta Elec	500	350	345	345	
Deltona	z25	$14⅜	14⅜	14⅜	
Distl Seag	1101	$38⅜	38⅜	38⅜	
Dome Pete	2381	$60½	60	60½	+ 1
D Bridge	635	$17½	17¼	17¾	—⅜
Dom Coal	z10	$10⅜	10⅜	10⅜	
D Fabrics z	50	485	485	485	
D Fabric p	z70	460	480	460	
Dofasco	1720	$23½	23¼	23⅜	
Dom Glass	1100	$9¼	9⅛	9⅛	
D Glass pr	100	$13	13	13	— ⅛
Dosco	z45	$6⅞	6⅞	6⅞	
Dom Store	760	$18Y	18½	18½	— ½
Domtar	8367	$19⅜	19⅛	19⅜	+ ⅛
D Textile	1980	$22⅞	22¼	22½	+ ⅝
D Tower Ind	201	$17⅞	17⅞	17⅞	
Dupont	317	$27	26⅞	27	
Econ Inv	678	$11½	11¼	11½	— ½
Eddy Mtch	cz25	$29½	29½	29½	
Electro ltd	z90	$19	19⅜	19⅜	
Emco	100	$16¾	16¾	16¾	
Emp Life	z44	$10¼	10¼	10⅜	
Exquisite	105	$3¼	3⅛	3⅛	
Exquite w	100	90	90	90	+ 5

F—J

Falcon	1479	$92½	92	92½	
Fam Play	1226	$40¼	39½	40¼	+ ¼
Fed Grain	z50	$7	6⅞	7	
Fleet	c17300	185	175	180	— 5
Ford Cnda	380	$173	172	172½	—2¼
FPE Pfcn	30	$32½	32¼	32¾	+ ¼
FPE Pn pr	45	$128	126	128	+ 6
Fraser	2800	$22¼	22	22¼	+ ½
Freiman	700	$3¾	3½	3½	
GMC	z8	$92	92	92	
G P Mfg A	200	$40	40	40	— 1
C Found pr	z14	$13⅞	13⅞	13⅞	
CG Invest	185	$56½	56	56	— ⅜
C Hydro	75	$26½	26½	26½	— ⅛
C Imp Bnk	8945	$12⅜	12	12	— ⅜
C Ind Gas	z10	$10¾	10¾	10⅝	— ⅛
CIL	250	$17⅞	17⅝	17⅝	+ ⅛
C Marc	12568	$7⅜	7	7⅛	+ ⅜
CPR	9014	$66⅞	64⅝	66	+1⅜
CPR pr	8140	$10¼	9⅞	9⅞	— ⅛
C Petrofin	296	$15	15	15	
C Refract	225	$12⅜	12⅜	12⅜	— ⅛
Cdn Tire A	465	326	325	325	+ ½
C Utilities	301	$43	43	43	
Cdn Wall	25	$60	60	60	— 1
CWN Gas	240	$17½	17½	17½	
Chemcell	1805	$9⅜	9⅛	9⅛	— ⅛
Chrysler	248	$57	56⅝	57	
CHUM A	297	$19	18½	18½	
Clairton	900	$6¾	6⅝	6⅝	— ⅛
Columbi p	350	$15½	15⅜	15⅜	— ⅛
Cominco	6261	$28½	27⅞	28	— ⅛
C Savings	210	$8	8	8	
Compro	300	300	300	300	
Compr Ap	100	$12¾	12¼	12¼	+ ⅛
Computr	100	$11⅜	11⅜	11⅜	
Conduits	325	475	475	475	
Con Bldg	100	105	105	105	
Con Paper	1800	$31¼	30⅝	30⅝	+ ⅛
Con Pap w	c1735	500	480	480	+ 5
Con Papr p	1070	$24¼	23⅜	23⅝	—⅛
Cons Gas	4711	$20⅞	20⅝	20⅞	+⅛
Con Gas A	10	$100	100	100	
Corby vt	425	$32⅜	31½	32½	+ 1
Corby B	1375	$32⅜	30	32	+ 2¼
Coronatn	350	190	185	185	—15
Couvret P	900	$6	5⅞	6	+ ⅛
Crestbrk	425	$7⅛	7⅛	7⅛	— ⅛
Crow Nest	100	$21½	21½	21½	+ ½
Crush Intl	1415	$10⅝	10⅝	10½	— ⅛
Cygnus A	3950	405	400	405	
Cygnus B	250	$7⅝	7⅝	7⅝	
Debbid B p	150	$98½	98½	98½	+ ⅛
Delta Elec	500	350	345	345	
Deltona	z25	$14⅜	14⅜	14⅜	
Distl Seag	1101	$38⅜	38⅜	38⅜	
Dome Pete	2381	$60½	60	60½	+ 1
D Bridge	635	$17½	17¼	17¾	—⅜
Dom Coal	z10	$10⅜	10⅜	10⅜	
D Fabrics z	50	485	485	485	
D Fabric p	z70	460	480	460	
Dofasco	1720	$23½	23¼	23⅜	
Dom Glass	1100	$9¼	9⅛	9⅛	
D Glass pr	100	$13	13	13	— ⅛
Dosco	z45	$6⅞	6⅞	6⅞	
Dom Store	760	$18Y	18½	18½	— ½
Domtar	8367	$19⅜	19⅛	19⅜	+ ⅛
D Textile	1980	$22⅞	22¼	22½	+ ⅝
D Tower Ind	201	$17⅞	17⅞	17⅞	
Dupont	317	$27	26⅞	27	
Econ Inv	678	$11½	11¼	11½	— ½
Eddy Mtch	cz25	$29½	29½	29½	
Electro ltd	z90	$19	19⅜	19⅜	
Emco	100	$16¾	16¾	16¾	
Emp Life	z44	$10¼	10¼	10⅜	
Exquisite	105	$3¼	3⅛	3⅛	
Exquite w	100	90	90	90	+ 5

F—J

Falcon	1479	$92½	92	92½	
Fam Play	1226	$40¼	39½	40¼	+ ¼
Fed Grain	z50	$7	6⅞	7	
Fleet	c17300	185	175	180	— 5
Ford Cnda	380	$173	172	172½	—2¼
FPE Pfcn	30	$32½	32¼	32¾	+ ¼
FPE Pn pr	45	$128	126	128	+ 6
Fraser	2800	$22¼	22	22¼	+ ½
Freiman	700	$3¾	3½	3½	
GMC	z8	$92	92	92	
G P Mfg A	200	$40	40	40	— 1
Goodyear	z5	$43	43	43	
GL Paper	475	$22¾	22⅜	22⅜	
GL Power	1237	$19¾	19¾	19¾	
Gt W Life	z10	$52	52	52	
Gt W Sadle	1000	33	32	33	— 2
Greyhnd	1675	$12⅜	12⅜	12⅜	
Guar Trst	100	$9¾	9⅜	9¾	
Hardee	2900	51	47	51	+ 1
Hard Carp	z25	$16½	16½	16½	
Hard Crp A	415	$13¾	13	13	
H Wood b	125	50	50	50	
Hawker S	1600	340	325	330	
Hays Dna	1660	$13¾	13	13	— ½
Hind Dauc	z5	$53½	53½	53½	
Home A	1803	$23½	23	23½	+ ⅛
Home B	z50	$24⅛	24⅛	24⅜	
Horne Pit	5225	370	355	360	+ 5
H Bay Co	1430	$20½	20¼	20¼	
HB Oil Gas	335	$37	36⅞	36⅞	— ⅛
Huron Eri	581	$10¼	10¼	10¼	+ ⅛
Husky Oil	7170	$23⅜	23	23	— ⅜
Husky A pr	z20	$49⅜	49⅜	49⅜	
Husky B pr	z20	$49	49	49	
Husky C pr	1115	$78	78	76	—1½
Husky D w	6813	$12⅞	12½	12½	— ⅛
Imbrex	100	$5¼	5¼	5¼	—¼
Imp Oil	2813	$66½	66¼	66½	
Imp Tob	1795	$14	13⅝	13⅝	— ⅛
Ind Accept	1740	$20⅝	20¼	20⅝	+ ⅜
Ind Adhes	259	$7¾	7⅝	7¾	
Ind Mineri	375	$15¼	15	15¼	— ⅛
Ind Wire	2970	490	485	490	s
Ingersoll	275	$35½	34¼	34½	—x¼
Inglis	745	$12¼	11⅜	11⅝	— ⅛
Inland Gas	700	$10¼	10	10¼	
Inland G p	102	$17½	17½	17½	
Inspiratin	100	135	135	135	— 5
Inspirafl p	277	$90¾	90¼	90⅝	+ ⅜
IBM	z34	$600	590	600	
IMC	50	$39	39	39	— 1
Int Nickel	5647	$119⅞	117	119⅝	+3½
Int Util	5278	$40	39⅝	40	+ ⅜
Int Util pr	1425	$40	39⅝	40	+ ⅜
Intpr Pipe	2900	$21⅞	21	21⅞	+ ⅛
Int Pipe w	1380	$10¾	10½	10½	— ⅛
Intpr Steel	3150	400	390	390	—10
Inv Grp A	1405	$8⅝	8⅜	8⅝	
ITL Ind	280	$41⅜	41½	41⅝	+ ⅛
James Stl	750	$5	495	5	
Jefferson	3568	$62¼	62	62½	+ ⅜
Jeffersn w	125	$53	52¼	52¾	—1⅜
Jockey C	11425	315	305	315	+ 5

K—N

Kelly D A	900	$5⅞	5⅞	5⅞	+ ⅛
Kelsey H	115	$16½	16½	16½	— ⅛
Kelvinatr	100	$8½	8½	8½	
Labatt	711	$30½	29¾	29½	— ⅛
Lafarge A	100	$11⅜	11⅜	11⅜	
Lakeinl p	200	$19	19	19	
LOnt Cem	1950	400	395	395	
L Seel	11840	$17⅜	17¼	17⅜	— ⅛
Lau Fin	445	460	440	440	—10
Lau F 1.25	100	$11⅜	11¼	11¼	+ ⅛
Lau Fn 140	z15	$13½	13R	13½	
Lau F 2.00	275	$18	18	18	
Lau F 63w	500	55	55	55	— 6
Levy	8210	$30⅜	29¼	30⅜	+ 1
Levy A pr	225	$11⅜	11	11	
Levy B pr	3000	$26	25½	26	+ ⅝
Life Inv wt	500	125	125	125	— 5
Livinr pr	44	$38	37½	38	+ ⅛
Lob Co A	5845	$7¼	7	7	— ⅜
Lob Co B	435	$7⅜	7½	7½	
Lob Co pr	30	$40¾	40¼	40½	— ⅛
Lob G A pr	75	$25¾	25¾	25¾	
Lob Inc	100	$6⅝	6⅜	6⅜	— ⅛
Loeb M	3180	$14⅞	14⅝	14⅞	+ ⅛
Lowney	100	$28	28	28	— ½
Maclarn A	z250	$18	18	18	
Maclean H	200	$58	58	58	
MB Ltd	1839	$27⅞	27¾	27⅞	+ ⅛
Manoir In	100	285	285	285	— ½
M Lf Gard	s 50	$30⅞	30⅝	30⅞	+ ⅛
M Lf Mills	1210	$17¼	17	17	— ¼
Mrkbro	22407	$6½	5⅞	6	+ ¼
Markbro w	c9205	325	260	300	+25
Mass-Fer	1992	$21⅜	21¼	21¼	
Met Stores	70	$31	31	31	
Milt Brick	1410	440	435	435	+10
Mobil Oil L	100	$46	46	46	
Molson A	z25	$21½	21	21	
Mon Food	950	$10	9½	10	+ ½
Montex	1000	213	200	200	—10
Montex w	3702	105	105	105	+ 5
Mont Trst	150	$14½	14½	14½	
Moore	3030	$33¼	32½	32½	— ⅝
Morse A	425	$28	27⅝	28	+1⅛
Morse B	50	$27½	27	27½	+ ½
Morse pf	z30	$62	62	62	
Morse L pr	cz10	$54⅞	54⅝	54⅝	
Murphy	2680	$9½	9¼	9⅝	+ ⅛
Mrray Pr	500	$29	28⅝	28¾	— ⅛
Nabrs Dig	200	470	450	450	— 5
Nt Contain	z50	$9	9	9	
Nat Hees	766	240	225	225	—10
NB Tel	110	$14⅝	14⅜	14⅜	
Nia Wire B	100	$19	19	19	
Noranda	669	$55⅞	55¼	55⅞	+ ⅜
Nor Ctl G	s5150	$12¾	12½	12½	— ⅜
Nor Ctl G p	150	$24	24	24	— ¼
NCG B 2p	1445	$29	28½	28¾	+ ⅛
NS L P	268	$9	8⅞	8⅞	

O—S

Ogilvie	1310	$12	11⅞	12	+ ⅛
Osh A	10044	$27¼	25⅜	26½	+1¼
Pac Pete	2768	$19½	19⅜	19½	+ ⅛
Pac Pete w	70	530	530	530	—20
Peel Elder	100	$14	14	14	— ½
Pembina c	2915	$18½	18¼	18¼	— ⅛
Phillips Cb	z15	$58¼	58¼	58¼	
Pow Corp	1235	$10	9⅞	9⅞	
Pow Crp pr	25	$38⅜	38⅜	38⅜	— ⅜
Prem Iron	500	165	165	165	— 5
Price Com	2023	$11¾	11¼	11⅜	— ⅜
QN Gas	231	$10⅛	10⅛	10⅛	
QN Gs 66w	z40	300	300	300	
Rnk O A	10410	68⅞	65	65	
Reichhold	410	$33	32¼	33	+ ⅛
Reid Litho	75	$49	49	49	— ½
Reitman	100	$12½	12½	12½	+ ⅛
Reitman A	150	$11	11	11	
Revenue	1200	$13⅜	13⅜	13⅜	— ⅛
Revenue p	75	$28	28	28	— ½
Revenuew	100	$10¼	10¼	10¼	
Robertson	30	$25	25	25	
R Nodwell	300	200	200	200	+ 5
Rockower	550	$10¾	10½	10¾	— ⅛
Rogald Fd	405	$16½	16½	16½	
Romfield	1900	24	23	23	— 3
Rothman	950	$27	25¾	26	— ⅛
Royal Bnk	6852	$15¾	15½	15½	— ⅛
Royal Trst	1150	$20¼	19⅞	20¼	+ ⅜
StL Cem A	335	$17½	17½	17½	—2¾
StL Cem w	340	300	300	300	
StL Corpp	25	$87	87	87	— 1
St Maurice	1000	37	37	37	
Salada	624	$10⅞	10¼	10⅞	+ ⅛
Saywrite	200	300	300	300	— 1
Scot York	1400	$26¾	26½	26¾	— ⅛
Secur Cap	400	320	305	320	—10
Shaw LE A	300	$8¾	8¾	8¾	+ ⅛
Shell Inv p	751	$33	32¼	33	+ ⅛
Shell Inv w	2940	$15½	15	15½	+ ⅛
Shell Can	1331	$31⅞	31½	31⅞	— ⅛
ShopSav e	z120	$14⅛	13⅞	13⅞	
Shopper Ct	1100	475	460	460	— 5
Silverwd B	400	$15⅜	15⅜	15⅜	+ ⅛
Simpsons	580	34	33⅝	34	+ ⅛
Simpson S	1096	$34⅛	33⅝	34⅛	+ ⅛
Slater Stl	367	$10⅞	10⅝	10⅞	
Slater 6 pr	325	$16	15⅜	16	
Slater A wt	900	525	400	425	+25
Sobey Stor	100	$8⅜	8⅜	8⅜	+ ⅛
Sogemine	321	$16	15½	16	+ ½
Southarn	235	$47⅜	47½	47½	— ¼
Stafford l	250	325	325	325	
St Paving l	140	$7¼	7⅛	7⅛	
ST Radio	130	$36	36	36	
Steel Can	8890	$22¼	22	22½	+ ⅛
Steinbg A	521	$19¾	19¾	19¾	— ⅛
Steinbg pr	75	$91	91	91	
Supvest od	500	$24½	24½	24½	— ½

T—Z

Tamblyn	25	$26	26	26	
Texaco	805	$32	32	32	
Thd CGInv	250	$10½	10½	10⅜	
Thom N P	s175	$39⅞	39½	39⅞	+ ⅜
TorDm Bk	2155	$13⅜	13¼	13¼	— ⅛
Traders A	360	85	75	8	+ ⅛
Trader A p	z50	$21½	21½	21½	
Trader 65 w	200	140	140	140	
Transair	1550	$6¼	6¼	6⅜	+ ⅛
Tr Can PL	2206	$29⅞	29½	29⅝	— ⅜
Tr Can Pl p	215	$45⅝	45½	45½	
Tr Can P w	1045	815	760	760	—55
Trans Mtn	1450	$20⅜	20¼	20¼	— ⅛
Trans PPL	125	$9⅛	8¾	8¾	— ⅛
UNAS Inv	200	$13¼	13⅛	13⅛	
UnAcc Clp	50	$39¼	39½	39½	
Un Carbid	977	$20¼	20½	20½	+ ⅛
U Gasco	13137	$14¾	14⅝	14⅝	
UGas A pr	325	$47½	47½	47½	
UGas B pr	55	$51¼	51	51¼	+ 1½
Union Oil	105	$49½	49	49½	+ ½
U orp B	200	$14	13⅞	14	
U Corp pr	150	$23½	23½	23¾	—1½
Un Wburn	1183	$7⅞	7½	7⅞	+ ⅛
Un Wbrn wt	240	485	480	485	
Versafd	8143	$11¼	11	11¼	
Versatile	360	$16⅞	16⅞	16⅞	— ⅛
Versatil A	1150	$14⅜	13¾	13¾	— ⅝
Vic GT r	289	$14	13⅜	13⅜	
Waiax	375	$19	18⅝	18⅜	— ⅛
Wainoco O	5800	82	80	82	
Walk GW	4774	$36	35	35⅜	+ ⅜
Weldwod	525	$11¾	11¾	11⅝	— ⅛
Wcstc'st	761	$25¼	25½	25¼	+ ¼
Westeel l	250	$21¼	21¼	21¼	
W Breast	250	$15¾	15⅜	15⅜	+ ⅛
W Cdn Seed	4400	365	340	365	+20
W Pacific	1805	$6¾	6⅜	6¾	+ ⅛
Weston A	885	$18½	17⅞	17⅞	— ⅝
Weston B	240	$20½	20¼	20¼	— ¼
Wstn 4½p	217	885	85	85	
White Pas	200	$19¾	19¾	19¾	— ⅛
Woodwd A	480	$16¾	16⅝	16⅝	— ⅛
York Lam B	1005	130	105	105	—25
Zellers	100	$32¼	32½	32¾	
Zenith	200	215	215	215	

FOREIGN TRADING

Bell Phone	100	$47⅛	47⅛	47⅛	—⅛
Moore Corp	120	$33½	33½	33½	— ⅛
Slater Steel	10 0	525	525	525	
W. Decalt	100	350	350	350	
Cons Negus	1000	100	95	95	+2
Kerr Addis	100	$17½	17½	17½	— ⅛
Kam Kota	700	345	335	335	—15
Nickel Rim	500	16	16	16	—2
Quebec Chip	1000	66	66	66	+28
Sisco	50	400	400	400	
Sherritt	200	560	560	560	—15

MINES

A—B

Acad Uran	1000	4½	4½	4½	— ½
Accra	z156	8½	8½	8½	
Acme	29000	18½	17	18⅛	+1½
Advocate	400	241	241	241	— 4
Aetna Inv	1000	55	55	55	+ 4
Agena Mg	666	13	13	13	
Agnic	500	130	130	130	
Akaitcho	1000	50	50	50	+ 2
All Pitch	2000	12	12	12	
Am Larder	5500	28	25	28	+ 3
Ang Am	16300	25	22	24	— 2
Ang Ruyn	1800	103	102	103	+ 1
Ang U

Service-Type Businesses Coming to Fore

By AB KENT
Business Editor

September was the seventh month this year in which the incorporation of new B. C. companies exceeded 400 — an average 103 per cent increase over registrations a decade ago.

This is only one indicator of business activity within the province, but it is both a reflection of the amount of business and industrial organization the whole economy can support, and a forecast of what private enterprise feels for future prosperity.

Much of the new industry is oriented to B. C. resources, or has been until very recently. During September, however, a striking number of service-type businesses were noted, perhaps a natural reaction following a period of primary industrial expansion such as B.C. has experienced.

Kent

The number of new B.C. companies added to the register last month was 410, bringing the cumulative total to date this year to 3,866, or 146 better than at Sept. 30, 1966.

The August total this year was 403 and the figure for September last year was 354.

May holds the top spot so far this year with 514 new registrations.

There were 34 extra-provincial company registrations in September, against 26 a year ago. Best month so far in 1967 was May when 49 companies outside B. C. were granted local registration.

The registrar of companies is able to report a comparison of proprietorship and partnership registrations for the first time since taking on the job Sept. 1, 1966.

These, formerly registered with district courts, numbered 109 compared with 79 in the first month they fell under scrutiny of the companies registrar.

★ ★ ★

Victoria Chamber of Commerce Thursday set its sights for the next 12 months toward conveying the city's double image: a "swinging chamber" portraying Victoria in the tourist idiom and as a "live-wire business community."

These were the words of Clare Copeland, membership and publicity chairman speaking to an informal group of directors and members of the press.

The meeting was called by the chamber's new president William Armstrong to test reaction to a proposed policy of airing public issues only at chamber director level, rather than inviting public scrutiny while matters are under discussion by committees of the chamber.

Mr. Armstrong said this was designed to avoid the suggestion that chamber policy was being decided at committee level rather than by directors.

It would permit free discussion of issues by members of committees who might otherwise be reluctant to state their views knowing their remarks could be reported by the press, the president said.

He said it also would prevent non-elected members of working committees from using committee meetings to further private interests.

Chairmen of committees would always hold themselves available for comment if approached by reporters, Mr. Armstrong said.

Two radio representatives indicated they would have no objection to such an arrangement, while two newspaper reporters felt the proposal would hamper their ability to report committee meetings fully.

★ ★ ★

Carter commission proposals for taxing gifts and bequests would create "basic unfairness through double taxation at punitive rates," according to a brief prepared by the Investment Dealers' Association of Canada.

The result would likely be wasteful administration and throttle growth of development funds, it said.

"This is another example of the commission's intent to redistribute wealth which in turn would foster consumption at the expense of saving.

"Canada must have accumulated savings, particularly large pools of private savings in order to develop its resources," the brief said.

"Man saves in order to maintain independence in later life, and not become dependent on the state, and to improve the economic well-being of his family. These are socially desirable aims and should be encouraged."

APPOINTMENT

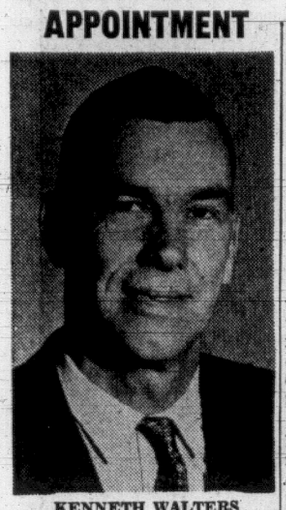
KENNETH WALTERS

Mr. Harry W. Sparks, President of Leach and Sparks Ltd., 1119 Blanshard St., wishes to announce the appointment of Kenneth Walters, F.R.I., R.I. (B.C.) as Manager of their Real Estate Department. Mr. Walters brings 18 years' experience in the Real Estate business to his new position and will be glad to welcome his clients at the above address.

385-7820

CHAMBER BLASTS REPORT

People 'Couldn't Live' Under Carter Tax System

OTTAWA (CP) — Canadians would not live with a tax system that answered the recommendations of the Carter royal commission on taxation, the Canadian Chamber of Commerce said today.

A 16,000-word brief to Finance Minister Sharp urged rejection of several radical changes in the tax system proposed by the Carter report.

The chamber delivered its main attack at a proposal for integration of corporate and personal income taxes.

This, said the brief, would make too great a shift of the tax burden from corporate-source and personal income to other income forms.

It would mean higher income for shareholders, without benefits in the form of early price reductions for the average consumer.

The harsh tax treatment of gifts and inheritances contradicts ideas of fair play held by most Canadians, said the brief. It goes against "their strongly held opinions of their having a right, within reasonable limits, to advance their children's economic position from their tax-paid savings and enterprise without tax consequences."

REPEATS STAND

The chamber repeated its long-held belief that corporations are over-taxed and applauded the Carter commission for seeking to remedy this situation. But it said relief should be provided "within the current concepts."

The chamber dealt throughly with the brief at its annual meeting in Montreal last month. The document was laid before the government with a plea that the approaching white paper on taxation offer detailed assessments of the economic efforts of Carter's proposed changes.

The white paper should say how Carter proposals would affect all forms of saving, prices, the balance of payments, borrowing, foreign governments, capital allocation, resource development, provincial tax systems, tax flexibility and transfer payments.

Some other major points in the chamber brief

1. Opposition to taxation of capital gains, because this would deter saving and risk-taking.

2. Disapproval of using the family as a taxation unit as long as gifts and inheritances were included in income.

3. Objection to the proposed abolition of special incentives to mining and petroleum companies.

4. Warning that taxation of life insurance should not prevent companies from meeting long-term commitments unique to the business.

BIF Hearing Adjourned To Tuesday

TORONTO (CP) — Hearings into the validity of the election July 28 of three directors of British International Finance (Canada) Ltd. of Toronto have been adjourned until Tuesday.

Hearings Thursday dealt with the wording of an order relating to a decision in September of Mr. Justice Neil C. Fraser of the Supreme Court of Ontario to void the election.

Three BIF directors—Peter Charlebois, William Mollard and Andrew Wofford—challenged the election.

Meanwhile, the three directors and William Hawkins, a former vice-president and director of BIF, are suing Marc Bienvenu, BIF president, and some associates for $2,500,000 in another action.

They have asked that failing the payment of money, a court order be issued that would wind up BIF and its subsidiary, York Lambton Corp. Ltd., which controls the Bank of Western Canada.

A writ issued at Osgoode Hall Tuesday asked that Mr. Bienvenu, who bought control of the BIF group in March, buy $2,500,000 in BIF stock at $5 a share under an agreement made when he took over the company.

Several actions are before Manitoba Court of Queen's Bench related to the winding up of the Bank of Western Canada. Shareholders approved the windup at a meeting Sept. 14 in Winnipeg. The validity of that meeting has also been challenged.

$ EXCHANGE

VICTORIA — Banks buying cheques at 7⅛ premium, notes 7 premium and silver 5. Selling cheques at 7⅞ premium, notes 8 premium.

MONTREAL (CP)—The United States dollar in terms of Canadian funds was down 1/32 at $1.07 7/16. Pound sterling was down ⅛ at $2.99 1/16.

NEW YORK (CP) — Canadian dollar up 1/64 at 93 3/32 in terms of U.S. funds. Pound sterling unchanged at $2.78 11/32.

Firms Misuse Tax Treaty

WASHINGTON (CP) — The Senate finance committee was asked Thursday to seal a chink in the existing tax treaty with Canada.

Some companies are qualifying for the lower rate of U.S. tax withholding on investment earnings paid to Canadian residents and corporations, said Stanley Surrey, assistant treasury secretary.

The tax treaty says 15 per cent of investment income flowing to Canadian residents and corporations from the U.S. must be withheld for U.S. tax. The normal withholding rate is 30 per cent.

However, Surrey said, some companies were organized in Canada but did no business there. Thus they paid no Canadian income tax and yet could qualify for the lower U.S. withholding rate.

The proposed amendment would require firms qualifying for the lower rate to do business in Canada.

The revision was recommended along with a complete tax treaty with Brazil designed to facilitate the entry of U.S. investment there. Another recommendation is a treaty with Trinidad and Tobago to replace the one negotiated with Britain when the Caribbean nation was still a colony.

DIVIDENDS

Dominion Oilcloth, 10 cents, payable Oct. 31; record Oct. 12; xd Oct. 10 (previously paid 15 cents quarterly).

B-A Oil Company, 27½ cents, payable Jan. 2; record Dec. 1; xd Nov. 29.

Westeel, 15 cents, payable Dec. 15; record Nov. 30; xd Nov. 28.

For Sale
N.C.R. Accounting Machine
Offers are invited for purchase of a Class 32 accounting machine. It may be seen at the Accounting Office, Hut M, University of Victoria. Offers must be in writing and reach the Purchasing Agent not later than October 20, 1967.

Open Saturdays 9 a.m.-12:30 p.m.
Insurance Is Our Business, Not a Sideline
HARBORD INSURANCE LTD

The only rye to have when you only have time for one.

Adams Gold Stripe is a smooth whisky that delivers a full, rich rye flavour.

Adams Gold Stripe Canadian Rye Whisky.
THOMAS ADAMS DISTILLERS LTD.
TORONTO
MONTREAL
VANCOUVER

This advertisement is not published or displayed by the Liquor Control Board or the Government of British Columbia.

DRAFTSMAN
Competent man (or woman) for drawing office. Permanent position with usual company benefits.
MR. FRANKLIN, 652-1116

NOTICE
TRUCK HAULING TENDERS
British Columbia Forest Products Limited invite tenders for hauling pulpwood chips from Youbou, B.C., to Crofton, B.C., up till 5 p.m. Wednesday, October 25th, 1967.
1. Quantity—approx. 11,000 units (200 cu. ft.) per month.
2. Hours—24 hrs. per day—5 days per week.
3. Loading and unloading time—est. 10 min. each end.
4. Term of contract—5 years from August 1st, 1968.
5. Lowest or any tender not necessarily accepted.
Detailed specifications and bid form available on request from Purchasing Dept., 1190 Melville St., Vancouver 5, B.C. MU2-1444.

Toyota Crown Demonstrator
1500 miles, automatic, power brakes, overhead cam-6 for economy. ------ $2995
at
ESQUIMALT SERVICE LTD.
Thursdays and Fridays Till 9 p.m.
Corner of Admirals and Esquimalt—383-5651

RESIDENTIAL MORTGAGE LOANS
Up to 85%
TO REFINANCE, BUY OR BUILD YOUR HOME
NATIONAL TRUST CO. LTD.
1280 DOUGLAS STREET 388-5451

ELECTRICAL ENGINEER
Salary Range: $8,160 to $10,560
Duties: Include a variety of engineering and technical duties pertaining to the design, construction, operation and maintenance of both overhead and underground distribution plant in the Central Interior of British Columbia. Job location is Prince George.
Qualifications:
Degree in Electrical Engineering; registered or eligible for registration with the B.C. Professional Engineers Association. Please send a resume covering experience and qualifications to:
Personnel Officer
B.C. HYDRO AND POWER AUTHORITY
Box 6500,
Prince George, B.C.

OAK BAY SOUTH
Situated on a quiet cul de sac this 8-year-old home has just been placed on the market due to the owner being transferred.
The home consists of living room, dining room, 3 bedrooms, and bathroom on main floor; fully developed downstairs rec. room with fireplace, study and 3-piece bathroom.
PRICED AT $28,500
Phone Murray Blannin for appointment.
Res. 385-1195 Bus. 383-4161
C. G. HEISTERMAN & CO.
1121 Blanshard

SCHOOL DISTRICT No. 61
Greater Victoria, B.C.
Principal: Junior Secondary School.
Position: School now under construction, to be ready for September opening, 1968. Initial enrolment about 300, majority Grades 8 and 9.
Possibility two or three classes elementary pupils in one wing under another administration.
Qualification: PB and preferably PA classification.
Evidence of post graduate study.
Experience at this level.
Demonstrated leadership at school and community level.
Salary: According to scale in effect at September 1, 1968.
Application: Write District Superintendent of Schools, Box 700, Victoria, B.C., for form to be returned by October 25th.
Note: Where, in opinion of the Board, there is equality in presentation, preference will be given to district staff.
An interview may be required.

SHOP-EASY
SERVE the VERY BEST FOR YOUR THANKSGIVING DINNER
Fresh, Crisp, Local Grown
Brussels SPROUTS 2 lbs. for 39c
Sweet POTATOES 2 lbs. for 39c
Sweet Red GRAPES 2 lbs. for 39c

CHECK THESE VALUES
Libby's Tomato **JUICE** 48-oz. tins 3 for $1.00
Blue Ribbon **COFFEE** Reg. or Fine, lb. pkg. 69c
Squirrel **PEANUT BUTTER** 48-oz. tin 89c
Alpha Evaporated **MILK** Tall tins 5 for 79c
Malkin's **FRUIT COCKTAIL** 14-oz. tins 2 for 49c
Ocean Spray Cranberry **SAUCE** Whole or Jellied 2 14-oz. tins 39c
Libby's Fancy **PUMPKIN** 28-oz. tins 29c

YOUR BEST MEAT BUYS
FULLY COOKED **HAMS** Whole or Shank Portion lb. 59c
ROUND STEAK **ROAST** Boneless—Eat every ounce lb. 89c
TURKEYS 6 to 16 lbs. Grade A lb. 49c
Young, Fresh-Killed Turkeys available at all Shop-Easy Stores

SHOPPING HOURS:
Shop 9 a.m. to 9 p.m., Monday through Friday; 9 a.m. to 6 p.m. Saturday, at the Shop-Easy Stores located in the Shelbourne and Colwood Plazas.

PRICES EFFECTIVE OCT. 6, 7

BROKEN HEART CAN KILL YOU SAYS DOCTOR

LONDON (Reuters) — Dying of a broken heart is no myth, a six-year study by a family doctor in a small Welsh town indicated.

Dr. William Dwi Rees found the death rate among the newly bereaved was six times greater than for everybody else in the town, Llanidloes, The British Medical Journal reports.

Six times more persons than normal died within a year of losing a close relative, he found. Men ran a bigger risk of this than women.

LBJ Makes New Request For Tax Hike

WASHINGTON (AP) — President Johnson made another plea Thursday to congressmen to get on with granting him increased taxation.

He added weight to his bid by putting a federal freeze on Congress' pet public works projects.

But Congress still shows no signs of increasing the taxes.

The administration added a new ingredient in the weeks-long test of wills between the president and Congress by suspending indefinitely some $3,500,000,000 worth of military building and civil public works programs.

The freeze, announced by the defence department, came as Johnson again laid responsibility for budget cutting on the congressional doorstep and said taxes should be raised to stifle inflation.

To some congressional observers the freeze appeared an indication Johnson is beginning to yield to pressure that he take responsibility for cutting or eliminating programs popular with hometown voters.

CONGRESS SHUNS BLAME

The stalemate over who should cut spending involves in part the determination by Congress not to be saddled with the blame for such cuts.

The freeze could be lifted at any time since the money for such Army Engineers civil projects as flood-control dams, dikes and harbor improvements already had been appropriated.

Johnson told a hastily-called news conference Thursday failure to enact his six-per-cent income tax surcharge proposal would feed an inflationary spiral he said would ultimately cost taxpayers far more than higher taxes.

He cited increased interest rates on short-term treasury bills and high home mortgage and personal loan interest rates as indications a tax hike is needed to block inflation.

Five Bodies Found In Plane Wreckage

FORT SIMPSON, N.W.T. (CP)—Five bodies, one of them believed to be that of Bill Berg, newly-elected territorial councillor, were found late Thursday afternoon in the wreckage of a light aircraft, near Little Dal Lake, 90 miles west of here.

An RCAF helicopter and two civilian aircraft reached the area and confirmed the wreckage was that of a Beaver aircraft piloted by Robert Shepherd, 41.

The three other bodies were believed to be those of Indian guides from the Little Dal Lake area. Officials had earlier believed only four men were aboard when the plane went missing.

The aircraft left Fort Simpson Saturday to pick up Mr. Berg, and the guides. It is believed to have crashed shortly after take-off Sunday morning.

The five men had apparently planned a hunting expedition to the Mackenzie Mountains west of here. The bodies were burned beyond recognition and could not be positively identified.

An RCAF spokesman said the airplane crashed into a tall mountain bluff and caught fire on impact.

The aircraft was owned by Northern Mountain Airlines Ltd. of Prince George, B.C.

FINAL NOTICE

ABNR of IRAN

Associated Brotherhood of National Rugs of Iran

offers for sale by

PUBLIC AUCTION

what we believe to be the largest varied collection in all sizes, ever offered for sale by public auction in Victoria of outstanding and luxurious qualities of Oriental and

PERSIAN RUGS

These 22 Bales Marker AP-1623-B were originally shipped by the ABNR Association of Iran for the 1967 exhibition in Montreal. Due to the late submission of the tender to the Expo '67 authorities by the ABNR of Iran. Same has instructed the Canadian National Railways to transfer these exhibition pieces from their warehouse to a public hall to be disposed of and sold individually by

PUBLIC AUCTION

on

Thursday, Oct. 12th at 7:30 p.m.

at

HOLYROOD HOUSE

2315 McBride Avenue, Victoria, B.C.

Included—These superb and valuable rugs are the highest selected grades and qualities of: IMPERIAL KASHANS SILK, ROYAL KERMANS, ROYAL SAROUKS, interwoven silk QUOMS, BOKHARAS, SHIRAZ, RUNNERS, BLOOCHS, HAMEDANS, TABRIZ, MOSEL, ARBEBIL, VARAMIN, KAZAK, etc., etc., plus a collection of rare and unique pieces and some other Persian and Oriental rugs in all sizes. The famous NOAH'S RUG, THE GOLDEN TOMB OF FAMED OMAR KAYAM, and the FAMOUS MOSQUE OF ISPHAHAN IS INCLUDED IN THIS EXHIBITION.

This shipment will be removed from the CNR warehouse and will be unpacked on Wednesday, Oct. 11th, and to be labelled for preparation of the auction.

VIEWING starts Wednesday, Oct. 11th, from 11:30 a.m. 'til 11 p.m. and Thursday from 10 a.m. 'til 7:30 p.m. the time of the auction.

Due to short span of time for disposal, catalogues will only be available at the unpacking.

Special illustrated booklets on all Persian rugs courtesy of ABNR of Iran will be distributed among the visitors for educational purposes.

Please note our experts and lecturer on Persian rugs who have come from Iran will be in attendance at the exhibition and at the time of the AUCTION.

TERMS — Cash or Cheque

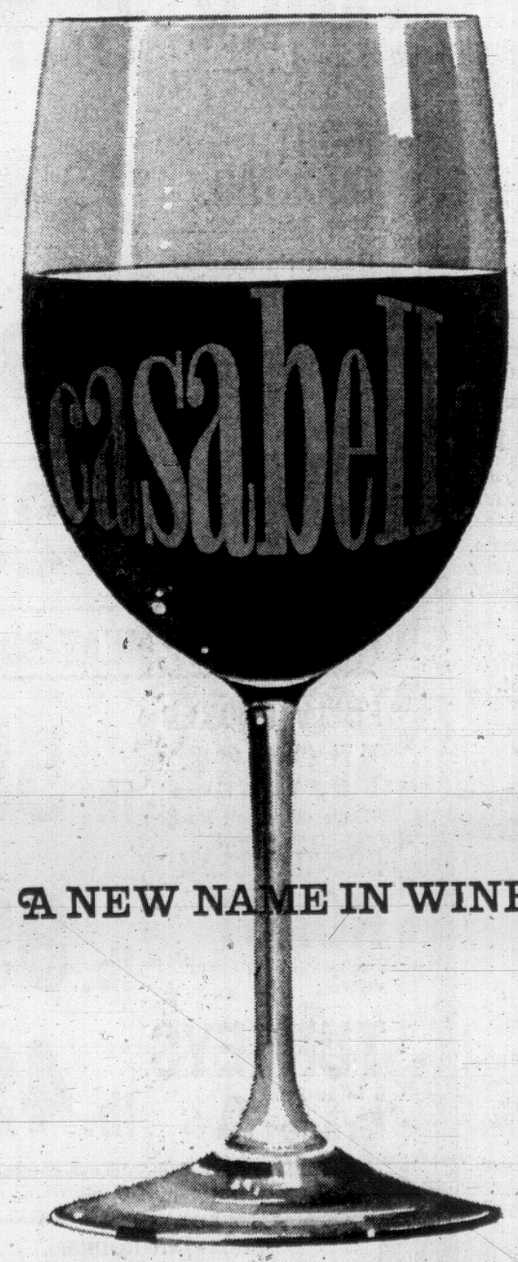

Good soil and climate make a fine wine possible. Choice imported and domestic grapes make it probable. Knowledge, patience and care make it inevitable. Okanagan wines come of age with casabello. In limited stock for appreciative palates.

This advertisement is not published or displayed by the Liquor Control Board or by the Government of British Columbia.

OCTOBER 9 THANKSGIVING DAY

A great day to discover how little long distance costs

On this special day the voices of loved ones, perhaps from hundreds of miles away, have a special place in our hearts. Memories are sharpened, experiences recaptured. It is a day when togetherness means so much and—as always with B.C. TEL—costs so little.

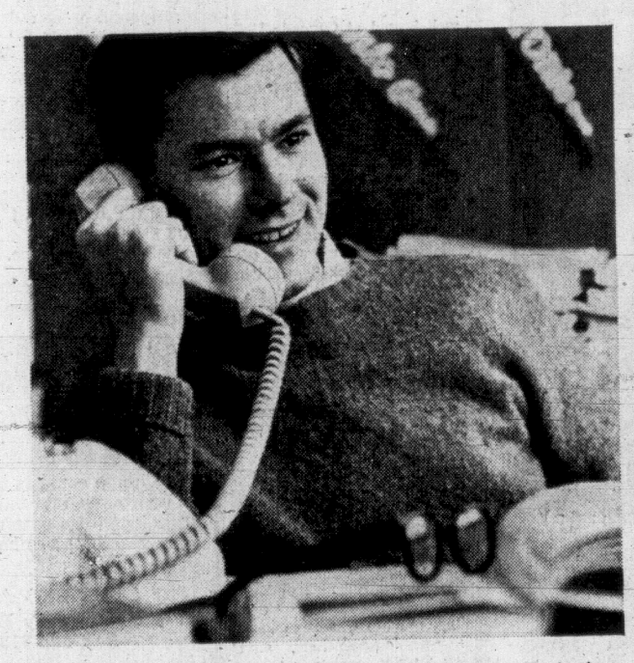

Now a student son or daughter away at college can afford a long distance call home (especially if they call "collect"!). Long distance rates are among the very few items of personal expenditures which, over the years, have lagged far behind the general rise in other living costs. In fact, many long distance calls actually cost less in dollars and cents today than 10 years ago. Moreover, after 6 pm and all day Sunday they are cheaper by about one-fifth.

Check the rates yourself in your telephone book or dial "O" and ask the operator. You'll be surprised how little it costs to enjoy "the next best thing to being there." Here, for example, are a few current charges:

VANCOUVER—PRINCE GEORGE..... $1.35
NEW WESTMINSTER—CALGARY..... $1.50
VICTORIA—TORONTO..... $1.95
(Evening, station-to-station calls, first 3 minutes)

On this important day of the year there's more reason than ever to use Long Distance *for all it's worth!*

B.C. TEL

BRITISH COLUMBIA TELEPHONE COMPANY

WORLDWIDE TELEPHONE CONNECTIONS ▪ INTERNATIONAL TWX AND TELETYPE SERVICE ▪ RADIOTELEPHONES
CLOSED CIRCUIT TV ▪ INTERCOM AND PAGING SYSTEMS ▪ ELECTROWRITERS ▪ DATAPHONES ▪ ANSWERING AND ALARM UNITS ▪ OVER 300 OTHER COMMUNICATION AIDS FOR MODERN HOMES AND BUSINESS

401A-5 REV-6-RLD

Pearkes Will Mark Passchendaele 50th

Lieutenant-Governor George Pearkes will fly to Belgium this weekend to attend ceremonies marking the 50th anniversary of the Battle of Passchendaele.

At a service in Tyne Cot Cemetery Sunday afternoon, Mr. Pearkes will place a wreath on behalf of the Canadian armed forces, and Flanders Poppies will be dropped from an RCAF plane.

Paul Tremblay, Canadian ambassador to Canada, will attend with Gerald Laniel, chairman of the Commons' veterans committee in Ottawa, and Gordon Churchill (PC—Winnipeg South Centre), a former veterans' affairs minister and a survivor of Passchendaele.

Hospitals See Strikes Coming

PENTICTON (CP) — Hospital officials Thursday were told they could expect a more militant attitude from nurses and hospital employees in the future, including strike action to back wage demands.

Dr. Noel Hall, chairman of the industrial administration division at the University of British Columbia, made the comment to 500 delegates attending the B.C. Hospitals' Association convention. He said society had become tolerant toward strikes, and as a result of higher salaries in other occupations, it was likely that nurses associations would make strong, determined efforts to improve their wages.

Dedication deters registered nurses from going on strike, he said.

Dr. Hall said it would be impossible for nursing associations to hold onto the conservative points of view which they have held for the past 20 years, and had worked to the benefit of the hospital authorities.

STUDY URGED

He urged delegates to take the initiative in trying to obtain more meaningful communications with their employee groups and advised them to carefully study the wages and hours in the hospital industry.

They should also recognize that compulsory arbitration will not be an acceptable alternative to strike action and that hospital authorities will have to find something in between the two extremes, he said.

Delegates approved a two-year program to improve hospital services throughout B.C. at a cost of 3.9 cents per patient day for the first year.

The new program will include a consultative service for advice and assistance on administrative and staffing problems, an education service, a nation-wide recruiting campaign, and data processing.

Other convention highlights:

● Delegates were told the provincial government is practising "financial brinkmanship" in leaving five major hospitals, including Victoria's Royal Jubilee and St. Joseph's, owing $317,531 to the banks from last year.

● Dr. Glen Hamilton, executive director of the B.C. Association of Social Workers, deplored the trend of making reports and studies paid for by the taxpayer and exclusive property of the government in power.

● Hospital trustees emphatically shot down a resolution they be elected in the same way school board trustees are.

● Salary and status recognition should be given the nurse who does best what nursing is all about — giving care — rather than the speed with which they can count pills, said Mrs. Mary Richmond, Vancouver General Hospital's nursing director.

HONORARY SECRETARY of B.C. Hospitals Association is Mike Fraser, Royal Jubilee Hospital assistant director. He was named at BCHA convention at Penticton Thursday. Gordon Frith of Nanaimo was elected first vice-president. President is W. O. Banfield of Vancouver General.

GEORGE P. KIDD
. . . new job

Ex-Victorian External Aid Deputy Chief

A diplomat educated at Brentwood College and Victoria College has been appointed deputy director general in the federal government's external aid office.

George P. Kidd held the post of minister in the Canadian Embassy at Washington before moving to his new office at the beginning of the month. He was ambassador to Cuba and Haiti from 1961 to 1964.

Born in Glasgow, Scotland in 1917, Mr. Kidd graduated from the University of British Columbia after attending Brentwood College and Victoria College and later earned a doctorate at UBC. He subsequently received a fellowship from the University of Illinois after post-graduate studies in economics there.

He joined the Cameron Highlanders of Winnipeg and during the Second World War saw service in the United Kingdom and France.

In 1946 he joined the Department of External Affairs and has served in Ottawa as well as Canadian missions in Warsaw, Paris and Tel Aviv.

City Won't Accept Carr Garden Costs

Maintenance of the Victorian garden at Emily Carr home could be undertaken by the city parks department, but only if the cost were borne by the sponsor, council finance committee decided Thursday.

The proposal came from Victoria Junior Chamber of Commerce, which bought the home to preserve as a public monument to the west coast painter who brought fame to the city.

Parks administrator Herbert Warren reported it would cost between $1,000 and $4,000 to develop the garden, depending on the exact character chosen.

The property presents "an interesting challenge to create the type of garden that has attracted visitors to the city for years," he said.

Its maintenance would cost anywhere from $400 to $1,500 a year, he said.

But to accept the assignment would set a precedent in opposition to private landscape gardeners, he pointed out.

Mayor Hugh Stephen said it would be acceptable to undertake the work, provided the Jaycees pay, because of the semi-public nature of the building.

A Jaycee request for tax exemption on the premises was denied. The mayor said there is already tax exemption on 25 per cent of property in the city.

FOX—Oct 5

Man Fined $150 For Liquor Sale

A Port Alberni man was fined $150 in magistrate's court Thursday for keeping liquor for sale.

Dennis Hill, 27, was charged after police staked out a James Bay apartment in the early hours of Aug. 23.

Police reported several persons arrived and left. When police arrived, they confiscated a large amount of alcohol.

WCB Still Studying Negligence Verdict in Death of Welder

Workmen's Compensation Board is considering three courses of action arising out of a fatal accident at Yarrows Ltd. last month.

It could drop the matter, it could launch a prosecution of the firm in court, or it could levy a penalty unilaterally.

This was made clear by a board spokesman today who said a jury verdict blaming the company is still under study.

"We haven't dropped it at all," said John P. Berry, chief solicitor for WCB affairs, speaking from Vancouver.

"But we have to study it thoroughly before coming to a decision on the question of prosecution."

He added, "The decision will be up to the board and consideration is in process now. However, normally we like to have a full report and transcript of the inquest and we are awaiting that now.

"This matter will receive a full study by me and a recommendation will go before the board for decision."

A negligence finding against the company was returned by a jury inquiring into the Sept. 7 death of welder Steven Williams at the Esquimalt yard when fire swept a barge he was working on.

MIND OVER MATTER

Emotional problems can cause physical changes in the body.

DON'T BUY GLAZED CERAMIC TILE
Until you've seen MOORE WHITTINGTON'S TILE SPECIAL 39c Per Sq. Ft.
EARLY NEXT WEEK. . . or you may have paid too much
MONDAY THROUGH FRIDAY, 8 A.M. 'TIL 6 P.M.
MW MOORE WHITTINGTON LUMBER LTD.
2614 BRIDGE ST. Off BAY—Just West of Government Street PHONE 386-1331

VISIT THE
LAKEVIEW GARDENS
E. H. LOHBRUNNER
ROCK GARDEN PLANTS
Plant Now
For a Colorful Spring Display
Aubrietia Gurgedyke—Rich purple
Phlox Scarlet Flame
Phlox Sensation—Glowing pink
Lithospermum Grace Ward—Heavenly blue
Campanula Muralis—Rich blue
SPECIAL—One of each of these..... $3
SEE OUR EXCELLENT SELECTION OF EVERGREENS
Lohbrunner Road off Blenkinsop 477-3273

CUSHIONFLOR AND COMFORTFLOR ARE HERE. STEP ON IT! NOW!
Get all the comforts of foam in these amazing cushioned vinyl floors from Domco.

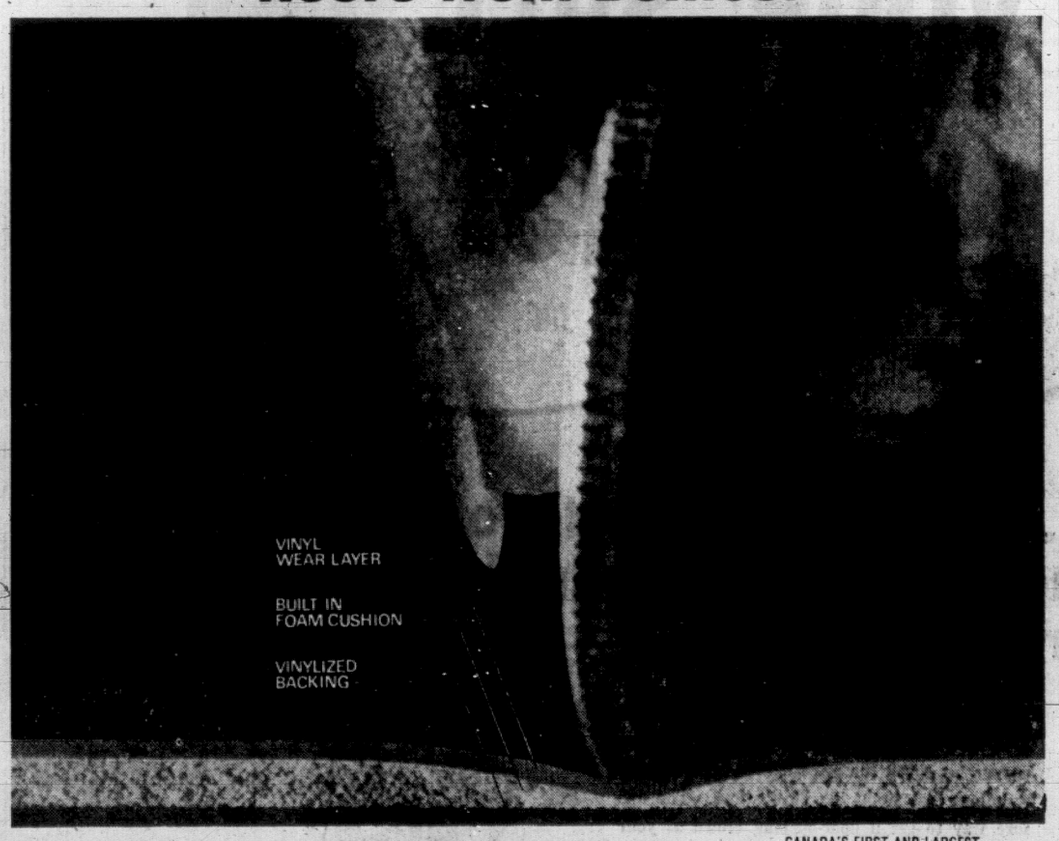

What's so amazing about Cushionflor and Comfortflor? It starts with a surface layer of tough pure vinyl. This layer has a depth and dimension you won't find in ordinary vinyl floors. We call it multi-level embossing. (It's so exclusive it's patented.) Under the beautiful but tough exterior is a thick inner layer of cushiony vinyl foam. It's springy. Dent it and it bounces right back.

And while other floors are cold, this layer of vinyl foam keeps Cushionflor and Comfortflor at room temperature. Always. There are 30 exclusive Cushionflor and Comfortflor patterns. We know Cushionflor and Comfortflor look, feel, wear and clean better than other vinyl floors. They've been wear-tested for five punishing years.

CANADA'S FIRST AND LARGEST FLOORINGS MANUFACTURER

DOMCO

STEP ON IT! NOW! SEE CUSHIONFLOR AND COMFORTFLOR AND TRY THE COIN DENTING TEST (WE'LL EVEN LOAN YOU THE COIN) AT THESE DOMCO DEALERS:

VICTORIA DEALERS
Capital City Roofing & Floor Co.
Hal's Upholstery, Colwood
Hourigan Carpets and Lino
Moore-Whittington Lumber Ltd.
Parker Johnston Ltd.
Raylo Floor Co.
Standard Furniture Co. Ltd.
Stevens Interiors Ltd.
Stewart & Hudson Ltd.
T. Eaton Co. Ltd.
The Bay
Verdiel Floors Ltd.
Woodward's Stores Ltd.
Woolco Department Store

NANAIMO DEALERS
Inlaid Floor
Nanaimo Home Supply
Shokal Floor

PORT ALBERNI DEALERS
Community Color Centre
Miller Paint & Home Furniture

COURTENAY DEALERS
House of Color

CAMPBELL RIVER DEALERS
Early's Building Supply
Lloyd's Shop
R. S. Carpenter, Painters and Decorators

COMOX DEALERS
Comox Paint and Floor Co.

If you've got a great rye whisky...
why corn it up?
This may surprise you, but practically all of those top-selling Canadian whiskies that call themselves "rye" are mostly made from corn. It's a shame, because an all-rye whisky is delightfully different. It's clean and clear and g-e-n-t-l-e, as only a real rye can be. Corn up a good whisky like Alberta Premium? Never!
ALBERTA Premium Rye Whisky
This advertisement is not published or displayed by the Liquor Control Board or by the Government of British Columbia

MORRISON CHEVROLET OLDSMOBILE LTD.
USED CARS UNDER PRICED OVER HERE!
There never was a BETTER TIME TO BUY a Morrison Used Car! New 1968 models are here . . . so ALL USED CAR PRICES SLASHED . . . over there in the Used Car Lot! Deal NOW!

1966 Chevrolet Impala Convertible 327, V-8 motor. Full power steering, brakes and top. Ermine white with black nylon top. Licence 21235. Under-priced from $3595 to .. $3166

1966 Chevrolet Impala 4-Door Sedan 283 V-8 motor. Automatic transmission, power steering and brakes. Cypress green with matching interior. Licence 25387. Under-priced from $3295 to $2931

1966 Chevrolet Impala 4-Door Hardtop, V-8 motor. Automatic, power steering. Light blue metallic. Licence 53217. Under-priced from $3295 to $2888

1967 Pontiac Grand Parisienne 2-Door Hardtop. Completely power equipped. Over $5000 when new. Under-priced at $3777

1966 Chevrolet Impala 4-Door Hardtop, V-8 Standard. Custom radio. Maroon with matching interior, 12,000 miles. Licence 49047. Under-priced from $3295 to $2799

EASY TERMS
No Payments 'til Nov. 20th

1963 Volkswagen 1500 Sedan. Black. Licence 29490. Under-priced from $1295 to $1111

1959 Lincoln Continental 4-Dr. Hardtop. Full power. Licence 53222. Under-priced from $1795 to $1088

1959 Meteor Sedan, 6-cylinder. Radio. Licence 54500. Under-priced from $695 to.. $366

1962 Falcon Station Wagon. Lic. 58088, 6 cyl. standard shift. Under-priced from $1295 to $999

Under-Priced NOW . . . Why Pay More?

1964 Pontiac Parisienne 4-Door. Power steering and brakes, radio. Licence 42856. V-8 automatic. Under-priced from $2290 to.. $1880

1964 Morris Oxford Station Wagon. Licence 2307. Under-priced from $1595 to $1283

1965 Chevrolet Impala 4-Door Station Wagon. V-8, automatic. Under-priced from $2995 to $2731

1964 Pontiac Strato Chief Sedan V-8 Automatic. Licence 63134. Under-priced from $1695 to $1318

1963 Studebaker Lark Sedan. Licence 460503. Under-priced from $1095 to $718

1963 Plymouth Fury 4-Door Hardtop, 6-cylinder with power steering, radio. Tan with matching interior. Licence 42845. Under-priced from $1595 to $1355

MORRISON CHEVROLET OLDSMOBILE LTD.
DOUGLAS OPPOSITE
MAYFAIR—385-5777

'IT MUST HAVE BEEN A TREMENDOUS EXPERIENCE'

Vancouver Island Trio on Grounded Ship

(From Reuters, CP)

SUVA, Fiji — Three Vancouver Islanders were among passengers taken off the Australian freighter Lakemba which went agroung on a coral reef here Thursday.

Rough seas later forced the captain and crew of the stricken ship to abandon her.

However, plans are being made to re-board the vessel and take off the baggage of the 56 passengers she was carrying.

Among the passengers were Donald Austin, 21, of William Head Road, and Marilyn Garrod and Hans Dahinten, both of Campbell River.

The 7,459-ton ship left Victoria for Sydney, Australia, on Sept. 12. She struck a reef off the small island of Vatulele, east of here early Thursday.

The passengers on the ship will be flown to Sydney by chartered plane.

Mr. Austin, a former student at Belmont senior secondary school, was bound for Sydney where he intended to work to save enough money to continue his travels.

His mother, Mrs. Helen Austin, said he intends to roam the world for two years before returning home. He had worked as a seaman on the fisheries patrol ship Laurier until August of this year.

His mother was not alarmed by his adventure.

"Seeing that there were no injuries from the ship hitting the reef it must have been a tremendous experience for them all."

AGROUND on a reef 50 miles from Suva, capital of the Fiji Islands, in the South Pacific, is the freighter Lakemba. The ship, carry 60 passengers—three of them from Vancouver Island—and a cargo of lumber, went aground Wednesday while sailing from Suva to Sydney, Australia. All passengers were transferred to another ship. (AP Wirephoto.)

POWER WIRE JOLT KILLS LINEMAN

PRINCE RUPERT (CP) — Telephone lineman Bert Logan, 32, of Prince Rupert, was electrocuted Thursday when he touched a high-tension wire while splicing it to a new power pole.

Police said the victim, the father of a 15-month-old girl, was in the basket of a giraffe truck parked just around the corner from his home when the mishap occured.

RCMP and officials of the city-owned telephone company were investigaitng the accident.

Stormy Labor Conference Ends With Wilson Firmly in Saddle

SCARBOROUGH (AP) — Prime Minister Harold Wilson leaves the annual Labor party convention today, having reasserted his party authority and gained time to pursue the British government's social goals.

Some of the 6,000 delegates at the five-day meeting had come to rebuke Wilson for his austerity measures aimed at curing Britain's ailing economy. They left with Wilson's warning that, although some hard times may still lie ahead, they have no choice but to sustain his government in office.

Wilson won not only endorsement of his deflationary policy at home but also his bid to join the European Common Market, which had also been attacked by Labor critics, including some former cabinet ministers.

Debate during the convention showed that most of the party delegates were in favor of joining the market, but a substantial minority demanded safe-guards for British interests.

Foreign Secretary George Brown had told the 6,000 delegates "I do not want the world polarized between the two vast giant superpowers."

SEEN AS POWER BLOC

He said an expanded market that would take in East European countries, Britain and other Western countries would be a "very powerful bloc indeed."

YOUR SALE IS NEWS!

. . . To the Thousands of Readers Who Are Always on the Lookout for Bargains

No matter how news of your sale reaches your prospects, they want to read all about it in the paper . . . check the price details, read the descriptions and study the illustrations. The one sure way to get a door-opening crowd at your sale is to place an ad in the local daily newspaper which travels to just about every family in the community and surrounding area. These people settle down to read the paper and look for ways to stretch the family budget. Nine out of ten of them are thoroughly PRE-SOLD THROUGH THE NEWSPAPER ADVERTISEMENTS!

For Overwhelming Results Advertise Your Sales in

The Victoria Daily Times

Fall Garden Needs

Sturdy, Top Quality Gardening Equipment at SAVINGS!

GRASS SEED

Plant your lawns now! Canada No. 1 grass seed—germinates in 10 to 14 days. Each pound covers approx. 150 sq. ft.

Economy, 1 lb., sale 69¢. 5 lbs. 3.29
Back Lawn, 1 lb., sale 79¢. 5 lbs. 3.59
Front Lawn, 1 lb., sale 99¢. 5 lbs. 4.49

GARDEN TOOLS For Less!

Long-handle shovel, round or Square mouth. SALE 2.49
Moss Rakes. SALE 1.89
Hudson tank sprayers — Reg. 10.95 to 15.95. SALE 20% OFF!
True Temper level head rake. ONLY 1.99
Shovel Handles. SALE, each 1.09
Long-handle digging fork. By True Temper. Reg. 4.25. SALE 2.95

WHEELBARROW

Heavy duty construction type wheelbarrow, with pneumatic tire, sturdy metal frame and tray. Ideal for garden or rock work. Our regular low price 38.95.

SALE 33.88

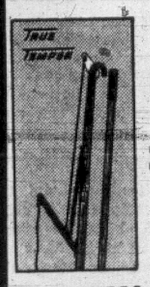

TREE LOPPPER

True Temper tree pruners in two popular sizes—do your fall pruning now!

8-foot, 6.99
10-foot, 7.49

BOW RAKE

14-Tooth imported bow rake with long, sturdy handle. Ideal for raking leaves, gardens, etc. SALE 1.49

FERTILIZER SPREADERS

ERIE — Canadian-made fertilizer spreaders at a timely saving. 2 popular models, 25- or 40-lb. capacity.

25-lb. Reg. 8.50. SALE 7.49
40-lb. Reg. 12.50. SALE 10.49

SHOP FRIDAY 9-9, DAILY 'TIL 5:30

★PAINT SALE ENDS OCT. 7th★

INTERIOR LATEX

Our own good quality interior latex in seven lovely home decorator colors—white, pastel ivory, pink, green, grey, turquoise and sandalwood.

Reg. 3.95 per gallon. SALE 3.49

SHINGLE STAIN

"NATIONAL" brand shingle stain in red, green, brown or black. Reg. low price 2.15 per gallon, or 9.95 for 5-gal. can.

SALE, gal. 1.69 — 5-GAL. CAN 7.99

MEN'S AND BOYS' WEAR

THERMO BOOT

9-Eyelet insulated boot with bar cleat soles and heel, steel arch support in sizes 7-11. 4.95 retail value. Ideal for hunters, gardeners, construction workers, etc.

OUR PRICE 3.95

MEN'S JAC SHIRTS

All-wool jac shirts by "Big Horn." Two-packet, button-down style. Grey, green tweed, blue-grey. S.M.L.XL. EACH 5.95

MEN'S KNIT SHIRTS

"Town 'n Country" waffle knit and ombre tone shirts. Three-button style, long sleeves. Green, brown, blue. Sizes S.M.L.XL. 4.49

MEN'S PARKAS

Quilt lined nylon parkas, with detachable hood. Button front, concealed zipper opening. Black or loden. Sizes 36 to 46. EACH 13.95

MEN'S VESTS

Sherptex lined cotton suede vests, full zipper, non-allergenic and mothproof. S.M.L.XL. 5.69

BOYS' SKI JACKETS

25% OFF boys' quilted nylon ski jackets. Broken sizes, colors and styles. Some pile or rayon lined. Red or blue. Sizes 6 to 18. SALE 3.49
Reg. 6.79. SALE 4.49

MEN'S CASUAL PANTS

100% cotton sateen slacks, tailored to fit, slim line continental waist. Black or oatmeal, only. Sizes 30 to 38. Reg. 4.69 pair.

SALE 3.49

BLUE ENAMELLED ROASTERS

PRICED STRICTLY FOR THE BIRDS!

"BRILLIANT BLUE" enamelled steel roasters—made in Canada by General Steel Wares. Features built-in gravy well and cover.

No. 11, for 4-lb. birds. Regular 1.99. SALE 1.49
No. 16, for 18-lb. birds. Reg. 4.89. SALE 3.99

SAVINGS ON MEN'S SUITS

Capital IRON & METALS LTD. AND SUPPLY COMPANY

1824-32 STORE STREET 385-9703

FREE AND EASY PARKING ON CAPITAL'S LOT

CARNIVAL

We're having a carnival.
Celebrating our bright new look.

275,000 CASH PRIZES

Win $1, $5, $10,
$100, $1,000 or even $2,500.
Get free trading cards
of famous automobiles.
Come pay us a visit.
And help us celebrate.

WIN $2,500

PLAY

CASH CARNIVAL

We're having a carnival.
Celebrating our bright new look.

275,000 CASH PRIZES

Win $1, $5, $10,
$100, $1,000 or even $2,500.
Get free trading cards
of famous automobiles.
Come pay us a visit.
And help us celebrate.

WIN $2,500

Join in Victoria B-A dealers' celebration! Come on in! You could be an instant winner first time!

VICTORIA

Humber Green B-A
2660 Douglas Street

Peerless B-A
3140 Douglas Street and Speed

Sentinel B-A
1800 Douglas Street and Herald

Quadra B-A
980 Hillside Street and Quadra

Elk Lake B-A Service
5499 Pat Bay Highway

Hi-way Grocery
R.R. No. 2, Sooke North

National Motors
825 View Street

I. McCreesh
650 Burnside Road East

Broad Street Garage
1407 Broad Street

Ronald Gee Beaver Lake Store
4808 W. Saanich Rd., R.R. No. 3

Washington's B-A Service
1301 Wharf Street at Yates

Schooner Service
853 Admirals Road

Boundary B-A
2035 Cadboro Bay Road

Ted's Service Garage
502 Johnson Street at Wharf

Derick's B-A
475 Gorge Road at Garbally

Red's B-A
662 Goldstream Avenue

Gorge Vale B-A
944 Craigflower Road at Tillicum

Hollywood B-A
1600 Fairfield Road at St. Charles

Merv's B-A
298 Island Hwy. at Helmecken

Willows B-A
2554 Cadboro Bay Road at Kinross

Belmont B-A
1879 Island Highway

L. McLeod B-A Service
1252 Esquimalt Road at Granville

Gordon's B-A
1532 Fort Street at Pandora

Shelbourne Auto Service Ltd.
3608 Shelbourne Street at Pear

Clovelly Service
3477 Quadra Street at Cook

Modern Service
4513 W. Saanich Road at Viewmont

Harry's B-A
2691 Sooke Road

Sooke Motors
Sooke, B.C.

SAANICHTON

George Colwell
Saanichton

Mount Newton Garage
E. Saanich Road

SIDNEY

Van Isle Marina
Sidney

Phil's B-A Service
Shoal Bay Road

FREE BONUS
CASH CARNIVAL CARD
Clip this coupon and bring it in to one of the B-A dealers listed. He'll give you an extra free bonus Cash Carnival card.

LANDY VISITS

Pose Isn't A Pet

By AL FORREST

Genial John Landy, the Miracle Miler, visited Victoria Thursday night to take a look at Vancouver Island before flying home to Australia.

Landy was winding up a return trip to British Columbia and a reunion with British miler Roger Bannister at Vancouver's Empire Stadium.

The two made athletic history in 1954 when they both broke the four-minute barrier in the British Empire Games mile.

Last week at the stadium they unveiled a statue showing Landy looking over his left shoulder just as Bannister passes him on the right on the way to victory.

"It's not my favorite pose," Landy was saying Thursday night over dinner.

"But it's really something to have yourself done up in bronze now that I think about it — as long as I don't turn green from the cold!

"Lovely place, Victoria. A bloke could enjoy living here."

LOOKED WRONG WAY

He moaned good naturedly at the thought that sports history will remember him as the mar who came second, and looking the wrong way at the crucial time.

The 37-year-old bachelor tossed cold water on the common notion that he thought Bannister was coming past him on the left.

"I thought Roger was a long way back on the bend. I was wrong as it turned out."

Landy, a chemical engineer at home also demolished the press tale that a cut foot slowed him down in that British Empire Games mile 13 years ago.

FOOT HAD HEALED

"It's true I had cut my foot on a broken flashbulb during the week but it had completely healed by race time.

"I had forgotten all about it until somebody mentioned it after the race.

"It wasn't my best time (he had run 3:58 — later amended to 3:57.9 — in Turku Finland just before the Games and could only manage 3:59.6 behind Bannister's 3:58.8).

"But there was a breeze unlike at Turku where it was absolutely calm.

WRONG STRATEGY

"And my strategy against Roger proved to be wrong.

"Nobody went to the lead and I ran too fast too early.

"If I had waited until the third lap to open up, it would have meant Roger would have had to work harder to catch up to me. The race would have been closer.

"But he beat me fair and square. There's no argument that he was the better miler of our time.

"He broke the four-minute barrier before I did. And he beat me man for man.

TRAIN FOR ONE DAY

"There's no use arguing — as I have heard some do — that I could have taken him in a series of five or seven or ten races.

"The mile isn't decided that way. It's not like the World Series.

"Athletes train for one big day at the Olympics or the British Empire Games. That's the way track championships are decided. Roger beat me when he had to. That decided it for all time.

"Did I enjoy running? Yes, when I got out of it.

"I mean, I enjoyed it at first, of course, or I wouldn't have done it, would I?

NATIONAL PRODUCT

"But I didn't care for the pressure — there was a lot of pressure — at the end. I became a national product, a national commodity. I wasn't permitted to fail.

"Up until that time it had been fur.

"I don't run much any more — except to catch the train. I try to keep fit.

"They've got the mile record down near 3:50 now. I expect you'll be asking what I think the limit is. Everbody asks that. It's about 3:45, I should think.

"Will anybody care about running 30 years from now? That's a splendid question.

"I think not.

WILL LOSE INTEREST

"To get below 3:45 we'll have to breed athletes like race horses.

"People will lose interest in the mile when it gets to that point.

"It will be like the yacht race, the America's Cup. The United States has built a super yacht so that it's no longer man against man but engineer against engineer. That's not sport.

"The U.S. is going to win all the time. It kills all interest.

"If they breed a superrunner he will win all the time. And nobody will care very much."

SWAPPING fish stories with Oak Bay Marina chef Gene Chamoski (right) enabled "Miracle Miler" John Landy to forget track feats during brief visit to Victoria on Thursday. See story on left. (Times photo by Bill Halkett.)

ACCORDING TO POILE

Pittsburgh, Flyers Rate Teams to Beat

QUEBEC (CP)—Bud Poile, general manager of Philadelphia Flyers of the National Hockey League, said Thursday night his club will finish first or second in the NHL's Western Division.

Poile made the statement at a press conference called to announce the names of the 19 players expected to start for the Flyers against California Seals next Wednesday in Oakland, Calif.

"I'll be very disappointed if we don't finish first or second," Poile said. "I'm not saying this is the team that will win it because there could be changes."

Poile was asked which team was the one he would have to beat for the NHL Western Division title.

"Pittsburgh right now seems like the team to beat to me," he replied. "Minnesota looks good with players like Jean-Guy Talbot and Elmer Vasko."

Selected for the Flyers were netminders Bernie Parent and Doug Favell; defencemen Ed Van Impe, Joe Watson, John Hanna, Jean Gauthier, Jim Morrison and John Miszuk; centres Lou Angotti, Forbes Kennedy, Garry Peters and Ed Hoekstra; and wingers Wayne Hicks, Gary Dornhoefer, Pat Hannigan, Leon Rochefort, Brit Selby, Bill Sutherland and Don Blackburn.

Chelsea Pilot Suspended For a Month

LONDON (AP) — Tommy Docherty, controversial manager of Chelsea soccer team, resigned today after being suspended by the English Football Association because of alleged misconduct during Chelsea's tour of Bermuda last July.

An association spokesman said the suspension means Docherty must divorce himself completely from soccer for 28 days starting next Monday. He will not even be allowed to pay at the turnstiles to watch a game.

Chelsea—one of the top London clubs—played two games in Bermuda last July and two of its players, Tony Hateley and Barry Lloyd, were sent off the field.

Briton Sharing Lead With American Trio

ST. ANDREWS, Scotland (AP)—Americans Doug Sanders, Billy Casper and Gardner Dickinson and 22-year-old Englishman Brian Barnes went into the second round today as leaders of the rich 72-hole Golfer-of-the-Year tournament and the weatherman predicted stormy conditions for the next three days.

All shot four-under-par 68s in the first round.

The sun was shining Thursday and there was little wind as 19 golfers—11 Americans, seven Britons and New Zealander Bob Charles—began chasing the first prize of $55,000, the biggest first prize ever offered in professional golf.

Peter Alliss of England, Bobby Nichols and Gay Brewer, reigning U.S. Masters champion, were bracketed at 69 one shot behind the leaders.

TWO-YEAR PACT

PITTSBURGH (AP) — Pittsburgh Penguins of the National Hockey League have signed defenceman Noel Price to a two-year contract.

REGULAR WORK is what Phoenix coach Alf Pike hopes will be in store for goalie Dave Halme (above) after assigning Victorian to New Jersey team in (U.S.) Eastern Amateur Hockey League. Halme had been trying out with Western League club in training at Memorial Arena. See story on Page 15.

Just Like Minnesota Pilot, Red Guessed Wrong on Yaz

Longborg Pitches One-Hit Gem To Blank Cards

BOSTON, (AP) — Manager Red Schoendienst of St. Louis Cardinals now can join manager Cal Ermer of Minnesota Twins as a wrong guesser on how to pitch to Carl Yastrezemski.

Both brought in left-handers to face the Boston Red Sox slugger on baseball's old theory that a southpaw has a distinct advantage over a left-handed pitcher.

Yaz proved both wrong by hitting three-run homers.

His second homer Thursday in the seventh inning of the second game of the World Series clinched the victory for Boston as the Red Sox blanked the Cardinals 5-0 and tied the series at one game apiece.

The 430-foot homer came off Joe Hoerner, who replaced Ron Willis when Yaz came to bat.

His homer in last Saturday's key game against the Twins wrapped up a 6-4 victory and sent the Red Sox on the way to the American League pennant. The homer was off Jim Merritt, ace Minnesota reliever.

Drove In First Run

Yaztrzemski's first homer of the game Thursday was off the Cardinal starter, Dick Hughes, a right-hander, in the fourth inning—the first run of the game.

All the time his big bat was booming, Jim Lonborg, the big Red Sox right-hander, was setting down the Cardinals with mechanical precision. He had a perfect game going until he walked Curt Flood in the seventh, and a possible no-hitter until Julian Javier hit a double to left with two out in the eighth. His sparkling one-hitter was only the fourth ever in a series game.

Lonborg pitched with a painful blister on the thumb of his right hand from the seventh on. A callous area on the thumb split open under the pressure of the magnificent job he was doing on the mound.

Set Stage for Homer

Jose Tartabull and Dalton Jones set the stage for Yaz' second homer in the seventh. Tartabull walked and Jones singled Tartabull, stopping at second. In came Hoerner and out of the park into the right field bleachers went the ball. Yastrzemski thus became the 16th man in series annals to hit two or more homers in a single series game.

Lonborg produced his masterpiece—he retired the first 19 batters he faced—after foresaking his own bed again for a room at a downtown Boston hotel.

"I just wanted to make sure I got a good night's sleep," explained Lonborg, who did the same thing last Saturday night before pitching the pennant-clinching game against Minnesota.

For the first 6 1-3 innings, the 24-year-old right-hander allowed only one swing that resembled a hit—a hard ground ball that second baseman Jerry Adair backhanded and fired off-balance to first.

Loses No-Hit Bid

Then in the seventh Lonborg's chance to equal Don Larsen's perfect game feat in the 1956 series evaporated. Curt Flood worked the court to 3-2, fouled off two pitches and then watched as the next pitch dipped low and outside for the fourth ball.

In the next inning, Lonborg also lost his no-hitter. He retired the first two batters on grounders, but Julian Javier swung at the first pitch and lined it down the left field line for a clean double.

That was the only hit the Cardinals got, and Lonborg became the fourth hurler to pitch a one-hitter in a series game.

The others were Ed Reulbach of Chicago Cubs in 1906, Claude Passeau of the Cubs in 1945 and Floyd Bevens of the New York Yankees in 1949.

"I didn't care about the walk," said Lonborg, a prime candidate for the AL's Cy Young Award. "I'm not after my perfect game—yet. The no-hitter is what I wanted.

—AP Wirephoto

An imposing figure all day to St. Louis batters—Jim Lonborg

SPORTS MENU

TONIGHT

HOCKEY
8:15 p.m.—Sixth annual Esquimalt all-star game, Esquimalt Tudors vs. All-Stars, Sports Centre.

SATURDAY

HORSE RACING
2 p.m.—First post, eight-race card, Sandown Park.

SOCCER
2 p.m.—District League, first division, Tally-Ho vs. Hourigans, Heywood Avenue Park; Scottish vs. University Vikings, Gordon Head campus.

RUGBY
2:30 p.m.—Victoria Union, first division, JBAA vs. Castaways, Macdonald Park; Oak Bay vs. University Vikings, Carnarvon Park.
2:30 p.m.—Victoria Union, second division, JBAA vs. University Norsemen, Gordon Head campus.

GOLF
8 a.m.—Vancouver Island lefthanders, Royal Colwood.

HOCKEY
7:30 p.m.—Exhibition, Chicago Black Hawks vs. Portland Buckaroos, Memorial Arena.

SUNDAY

FOOTBALL
1:30 p.m.—Vancouver Island Juvenile League semifinal, Victoria Hornets vs. Oak Bay Farmer Construction, Macdonald Park.
2 p.m.—Vancouver Island Juvenile League semifinal, Cowichan Timberman vs. JBAA Mustangs, Cowichan.

RUGBY
2:30 p.m.—Victoria Union, second division, Oak Bay vs. Cowichan, Windsor Park.
2:30 p.m.—Exhibition, Navy vs. Cowichan, Cowichan.

SOCCER
2 p.m.—Pacific Coast League, Victoria O'Keefes vs. Vancouver Columbus, Royal Athletic Park.
2 p.m.—District League, second division, Island Tug vs. University Norsemen, Gordon Head campus; William Head vs. Mayfair Clippers, William Head; Falcons vs. Gorge, Bullen Park; Colony Inn vs. Vic West, Rose Street; Sidney Hotel vs. London Boxing Club, Sidney.

MONDAY

GOLF
8 a.m.—Annual Thanksgiving Day tournament, Uplands.

HORSE RACING
2 p.m.—First post, eight-race card, Sandown Park.

SOCCER
2 p.m.—McGavin Cup final, Canadian Scottish vs. Red Lions, Royal Athletic Park.

TUESDAY

WRESTLING
8:15 p.m.—Four-bout professional card, Memorial Arena.

CUP FINAL MONDAY

O'Keefes to Go Without Menzies

Victoria O'Kefes plan to present a "stand-pat" line-up Sunday when the Pacific Coast Soccer League club tackles Vancouver Columbus at Royal Athletic Park.

Manager Frank Grealy, expressing delight with his team's overall performance in a 3-1 victory over Burnaby Villa last weekend, said he will go with the same starting lineup against Columbus.

That means Ike MacKay, who turned in a brilliant game and scored two goals, will continue at centre forward in place of the injured Jim Menzies. Menzies, hobbled by a leg injury, will not dress at all.

District League teams also will be busy during the holiday weekend.

Two first division games are scheduled Saturday, five second division matches are on tap Sunday and the League's McGavin Cup final will climax the weekend Monday.

Canadian Scottish will face Red Lions in the cup final at Royal Atletic Park.

Scots also have a Saturday date against University of Victoria Vikings on the Gordon Head campus.

Hourigan's and Tally-Ho will tangle in another first-division match at Heywood Avenue Park.

All games start at 2 p.m.

WORLD SERIES BOX

St. Louis	AB	R	H	RBI	PO	A
Brock, lf	4	0	0	0	4	0
Flood, cf	3	0	0	0	3	0
Maris rf	3	0	0	0	4	0
Cepeda, 1b	3	0	0	0	1	1
McCarver, c	3	0	0	0	9	0
Shannon, 3b	3	0	0	0	1	1
Javier, 2b	3	0	1	0	0	1
Maxvill, ss	2	0	0	0	1	0
a—Tolan	1	0	0	0	0	0
Bresnoud, ss	0	0	0	0	0	0
Hughes, p	2	0	0	0	1	0
Willis, p	0	0	0	0	0	0
Hoerner, p	0	0	0	0	0	0
Lamabe, p	0	0	0	0	0	0
b—Ricketts	1	0	0	0	0	0
Totals	28	0	1	0	24	3

Boston	AB	R	H	RBI	PO	A
Tartabull, rf	4	1	0	0	2	0
Jones, 3b	5	1	2	0	0	3
Yastrzemski, lf	4	2	3	4	3	0
Scott, 1b	4	1	1	0	12	1
R. Smith, cf	3	0	0	0	1	0
Adair, 2b	4	0	2	0	1	4
Petrocelli, ss	2	0	1	1	3	5
Howard, c	3	0	0	0	4	0
Lonborg, p	4	0	0	0	1	0
Totals	33	5	9	5	27	13

a—Grounded out for Maxvill in 8th.
b—Popped up for Lamabe in 9th.

St. Louis N ..... 000 000 000—0
Boston A ..... 000 101 30x—5

E—Shannon. RBI—Yastrzemski 4, Petrocelli. 2B—Javier. HR—Yastrzemski 2. SB—Adair. SF—Petrocelli. LOB St. Louis N 2, Boston A 11.

	IP	H	R	ER
Hughes	5⅓	4	2	1
x—Willis	⅔	1	2	2
Hoerner	⅔	2	1	1
Lamabe	1⅓	2	0	0
Lonborg	9	1	0	0

x—Pitched to two batters in 7th.
BB—Hughes 3 (Yastrzemski, Scott, R. Smith), Willis 2 (Howard, Tartabull), Hoerner 1 (Petrocelli). Lonborg 1 (Flood).
SO—Hughes 5 (Jones, Scott, Lonborg, Tartabull, Petrocelli), Wills 1 (Lonborg, Lamabe 2 (Howard, Lonborg), Lonborg 4 (Shannon 2, Hughes 2).
T—2:24. A—35,188.
Umpires—Barlick (N) plate, Umont (A) first base, Donatelli (N) second base, Runge (A) third base, Pryor (N) left field, Stevens (A) right field.

MORE SPORT PAGES 15, 17

Scouts' Report Merits Credit

ST. LOUIS (AP) — Manager Dick Williams of Boston Red Sox says scouting reports on St. Louis Cardinals worked perfectly Thursday.

"We knew what we should have done Wednesday," he said, "but we didn't do it."

The Red Sox whipped St. Louis 5-0 in Boston to even the 1967 World Series at a game apiece.

The teams moved to St. Louis late Thursday night and the series resumes Saturday in Busch Memorial Stadium. Both teams planned workouts today in the new stadium.

Manager Red Schoendienst of the National League champions planned no changes in his line-up for the third game. Williams revamped the Boston line-up after the Red Sox dropped the first game 2-1.

DESCRIBES HOMER

In the St. Louis dressing room Thursday, there was more talk about Carl Yastrzemski's two homers than the brilliant one-hitter by Jim Lonborg.

Dick Hughes, the starting Cardinal pitcher and loser, described Yastrzemski's first blast, a drive into the right field corner, this way:

"He hit a fast ball. I got the pitch about where I wanted it. You might say it was a half mistake and he made it a whole mistake."

The 29-year-old Hughes, a rookie, wasn't as sharp as normal, Schoendienst said. "And he tired some just before I took him out."

Williams said he wasn't concerned about the pressure of bouncing back from the first game loss.

"You should have been here during the season if you wanted to see some pressure," he said. Lonborg and Yastrzemski combined to give Boston a victory over Minnesota and the American League pennant on the last day of the season.

Elston Howard, a veteran of many World Series with the New York Yankees, said he called the pitch that Lonborg threw to Julian Javier and which was driven into the left field corner for a solid double, the only St. Louis hit.

"I called it," Howard said, "I called the whole game. I've called a lot of base hits and home runs."

Gary, Jack Split Purse

OSAKA, Japan (AP) — Gary Player and Jack Nicklaus fought to a tie in a special "Big Three" golf tournament Thursday, played two holes of sudden-death and then agreed to split $40,000 in prize money when darkness and a flight schedule halted play.

Nicklaus shot a two-under-par 68, tying Player at 211 after the third round. The South African had a six-stroke lead after two rounds, but a four-over-par 74 on the final round enabled Nicklaus to tie.

Arnold Palmer was third with a final round of 72 and a three-round total of 216. he won $10,000.

ESQUIMALT
SPORTS CENTRE
Vancouver Island
Hockey League
6th Annual
ALL-STAR GAME
TONIGHT
8:15 p.m.
ALL-STARS
vs.
ESQUIMALT
TUDORS
We may not have
BOBBY HULL
But we do have the
Queens Own Rifles
Admission 75c
Children 50c
See action-packed hockey every week in the comfort of a heated rink.

Sailors Triumph In Rugby Battle

Tries by Bob Mitchell and Ken Foote provided Navy with a 6-5 exhibition rugby triumph over Royal Roads Thursday.

Al Thickson counted a try and the convert for Royal Roads' points.

TIGER DEFENDING

LAS VEGAS, Nev. (AP) — World light heavyweight champion Dick Tiger of Nigeria will defend his title here against top contender Roger Rouse of Anaconda, Mont., Nov. 17.

VAN ISLE DRAGWAYS
MONDAY
FEATURING
Al Clark's "C" Gas Dragster vs. Colony Motor Inn's Double "B" Gas Dragster
and
RUN WHAT YOU'VE BRUNG
REQUIREMENTS
Good Brakes — Good Tires — Seat Belts
★ PICK YOUR OWN COMPETITION BRACKET ★
Gate and Time Trials ..... 9:00 a.m.
Eliminations ..... 1:30 p.m.
N.H.R.A.-sanctioned and Insured — Rain Will Cancel

BUSY WEEKEND AHEAD...

...ESKS VISIT LIONS

Bombers Hope to Have Ploen

By THE CANADIAN PRESS

A canny veteran may be back in action this weekend as Western Football Conference teams play in a three-day series of games.

The veteran in Ken Ploen, Winnipeg Blue Bombers quarterback, who has been out for a month with a shoulder injury.

Ploen was advised by doctors Wednesday that the shoulder will not be any better two weeks from now than it is at the moment, and the news may prompt coach Joe Zaleski to insert his key man in the lineup for Sunday's contest in Toronto against the Argos.

Ploen has been at workouts and says his shoulder has certainly improved, but his passes have not got the old zip.

Zaleski lost defensive halfback Norm Rauhaus, also to a shoulder injury, last Sunday. If he brings Ploen back, he could shift back-up pivot Bill Van Burkleo to defence.

Star halfback Dave Raimey, also among Winnipeg's recent wounded, may be ready for Sunday.

The weekend action has Hamilton Tiger-Cats travelling to Calgary to meet the Stampeders Saturday; Winnipeg at Toronto and Edmonton Eskimos at Vancouver against B.C. Lions Sunday; and Hamilton against Saskatchewan Roughriders in the annual Regina Thanksgiving Day tilt.

The Hamilton-Calgary contest will be televised on the CBC national network and the Winnipeg-Toronto and Hamilton-Saskatchewan games on the CTV national network.

B.C. head coach Jim Champion said Thursday he will use new quarterback Hank Schinchtle against Edmonton, but he had not made up his mind on whether to start Schichtle or regular pivot Bernie Faloney.

The B.C. coach said he plans to give Roger Kettlewell a chance to handle the punting in place of regular Neal Beaumont who "has not been consistent."

ATTENTION 10 PIN BOWLERS!
MAYFAIR LANES
760 Tolmie Avenue
One of Canada's finest bowling centres — has openings for leagues—teams and individuals. Fully automatic pin setters. Air conditioned. Plenty of free parking.
CALL 386-3461
Ask for Peggy Parsons, Keith Snelling or Iver Hansen
— ALL WELCOME —

'HERE DEAR, LET'S HAVE A PARTY'

Trainer Tommy Witts has the champagne and the inclination; rest is up to Golden Wine. Wine is fine but champagne is better. Fairway Farms and conditioner Witts are ready to sip the bubbly if their superior filly win the $1,500 - added Sandown Derby Saturday. Sixteen horses were nominated and even if a few aren't entered, race will be run in two divisions. (Photo by Harry Filion.)

Alf Hopes Momentum Will Keep 'Em Running

The games that have been for fun are behind them now, and Phoenix coach Alf Pike hopes the momentum acquired in exhibition games may carry the Roadrunners "to a splashy start" when the Western Hockey League campaign opens in Vancouver on Monday.

The Runners certainly wrapped up their pre-season series in a fancy package, lacing San Diego Gulls 11-2 Thursday at Memorial Arena.

In atoning for their only exhibition loss — San Diego had beaten Phoenix 8-1 Wednesday — the Runners wound up with a 4-1, won-lost record. Gulls now sport a won-two, lost-one, tied-one record.

FIRED 82 SHOTS

In scoring the most one-sided victory of the exhibition season, Pike's Runners rambled with gay abandon. They took an astounding total of 82 shots at San Diego goalies Buddy Blom and Bob Champoux.

Exactly 50 were on target.

In contrast, Phoenix netminder Rick Charron missed only two of the 28 shots the Gulls fired right on goal.

All but four players shared in the 24-point Phoenix melon.

TWO-GOAL EFFORTS

Veterans Lou Jankowski, Bob Kabel and Tom McVie led the way, each contributing two goals and an assist. Winger Brian Smith counted one goal and figured in two others to also come up with a three-point night.

Single goals went to rookie rearguard Doug Dunville, Claude Labrosse, Dick Lamoureux and Gord Redahl.

Rookie Ross Perkins and Len Ronson, counting his eighth in four games, scored for Max McNab's Gulls.

San Diego drew eight of the game's 15 minor penalties, and Runners capitalized by scoring four goals while exploiting the man advantage. Ronson's goal, coming late in the third period and after Phoenix had opened a 10-1 lead, also came on a power play.

POINT LEADER

Kabel's three points stamped him as the leading point-getter for Runners in their five games. He finished with two goals and seven assists for nine points. Jankowski was next in line with seven points, including a team high of five goals.

Smith and Lamoureux both had six points while Neil Clarke wound up with five.

The line of Kabel, Smith and Lamoureux — intact almost from the opening of training — accounted for 21 points, including nine goals.

Pike reduced his roster Thursday by assigning two rookies to teams in the (U.S.) Eastern Amateur League. Winger Marty Demarais is being sent to Long Island Ducks while Victoria-reared goalie Dave Halme has been assigned to Cherry Hill, N.J.

Big Cheese May Be Sharp But There's Another Half

By HAL MALONE

Big Cheese may be the Damascus of the sophmore set at Sandown Park but owners of other three-year-olds at the Sidney spa aren't going to let him take the $1,500 added Derby in a walk-in.

When entries closed at midnight Wednesday for Saturday's Derby at a mile and one-sixteenth, 16 owners (Big Cheese's included) had handed nomination-entry fees of $35 each starting to racing secretary Stan Goddard.

With that many horses nominated the Derby will be run in two divisions.

And who knows? In the luck of the draw, a horseman might get in the division opposite Big Cheese.

MERITS TOP WEIGHT

Certainly Pete Baumgartner's gelding merits the high weight of 125 pounds assigned.

He has won five of 15 starts, added four seconds and a third. His last race — a neck behind This is True in the Times Handicap — was against older horses.

In his own age group he may show them how it's done even if they put roller skates on him.

The California-bred filly Golden Wine (five out of 12) is obviously at her peak and under different circumstances (no Big Cheese) would be ranked highly. She is in at 118.

Other Derby nominees and their weights: Handsome Chief, 117; Uncle Roddy, 117; War Treasure, 121; In Solid, 118; Chief Malarkey, 113; Rotated, 115; Glencar, 114; Oratress, 115; Short Circuit, 111; Easel's Pride, 117; Never Charge, 113; Red Repulse, 112; Betty's Pride, 113; and Captain Dahl, 110.

Goal by Fielder Scuttles Hawks

By THE CANADIAN PRESS

National Hockey League officials have wondered for years why Guyle Fielder of Seattle Totems didn't harness his acknowledged talents for a good shot at the big time.

The question arose again Thursday after Fielder potted his second goal of the night with less than two minutes remaining to give Seattle of the Western Hockey League a 5-4 exhibition victory over Chicago Black Hawks of the NHL.

Fielder, almost-perennial WHL scoring leader, flunked trials with Chicago, Detroit Red Wings and Toronto Maple Leafs.

Eric Nesterenko, Chico Maki, Bobby Hull and Ken Wharram scored for Chicago.

In the only other NHL exhibition, Pittsburgh Penguins erupted for four third-period goals to defeat Minnesota North Stars 5-2 at Kingston, Ont.

Tom McCarthy, Ab McDonald, Keith McCreary, Billy Dea and Dunc McCallum connected for the Penguins. Ted Taylor and Wayne Connelly launched replies.

Trophy Event At Gorge Vale

Annual competition for the Spencer Trophy between Dockyard civilians and naval personnel will be played Saturday at Gorge Vale Golf Club.

12 noon—F. Frewer, D. Cole vs. G. Moon, N. Cain.
12:07—W. Walters, D. Little vs. H. Donaldson, J. Osborn.
12:14—D. Campbell, A. Piper vs. H. Reid, A. Blackmore.
12:21—W. Big Canoe, W. Semple vs. J. Turner, D. Irving.
12:28—T. Murray, J. Ramsay vs. R. Strannix, V. Sinclair.
12:35—B. Aylesworth, P. Dunae vs. T. Martin, K. Soles.
12:42—W. Propp, L. MacDonald vs. C. Maxie, J. Munroe.
12:49—E. Sheplawny, W. Lawley vs. A. Degirolamo, W. Bird.
12:56—Lt. Fairbairn, W/C Button vs. D. McKerns, E. Lawrence.
1:03—R. MacKay, N. Richardson vs. R. Porter, J. Trow.
1:10—T. Jones, A. Brown vs. W. Whybrow, G. Farrell.
1:17—J. Williams, D. Burrows vs. J. Peakman, D. Russell.
1:24—W. Dowd, E. Adkins vs. F. Ross, J. Penniger.
1:31—W. Evans, Capt. Anderson vs. A. Arnott, B. Southern.
1:38—J. Bottomley, J. Hunter vs. H. Whiteoak, S. Gibson.
1:45—J. Waldner, D. McCoy vs. W. Woods, W. Cuzner.
1:52—W. Green, F. Bobroske vs. W. Sharpe, D. Bonason.

RACING
SANDOWN PARK

SANDOWN DERBY
$1,700 Added
SATURDAY, OCT. 7
Parade to the Post 2 p.m.
Racing every Mon., Wed., Fri., Sat. Parade to the post 2 p.m. Rain or shine.
Last 5 Days
MONDAY
The Sidney Special
B.C. JOCKEY CLUB

Have Fun Fishing!
HAVE YOUR OWN
FISH
CUSTOM
CANNED

Bring us your catch and have it canned—or smoked—for future enjoyment!
- SHIPPED ANYWHERE IN THE WORLD
- VACUUM-SEALED

Over 30,000 Cans LAST YEAR!

FOR FULL INFORMATION PHONE 652-1512
CREED'S LANDING
BRENTWOOD BAY, B.C.

BONDED STOCK AND THE JET-SETTER.

Jet-Setters beware.
Being 'in' is not all Margueritas and Daiquiris.
Ever hear of Gooderham's Bonded Stock?
It's been going down very well in the most esteemed circles.
Point is, its flavour is rich and smooth and that's what taste is all about.
We also hear rumour that Bonded Stock is moving into the better villas. And onto the finer yachts.
So even though you can find your merriment in Acapulco and San Juan, why go?
We Canadians can show you a little fun at home.
1867 1967

Or how to make a splash wherever you go.

GOODERHAM'S HAVE BEEN DISTILLING FINE CANADIAN WHISKIES SINCE 1832.

This advertisement is not published or displayed by the Liquor Control Board or by the Government of British Columbia

WESTVIEW SERVICE
Trans-Canada Highway at Tillicum 385-5412

CHEVRON DEALER
Pre-Winter TUNE-UP SPECIAL

★ Clean or replace spark plugs
★ Check compression
★ Adjust or replace ignition points
★ Test condenser
★ Set engine timing
★ Check Hi-Tension wiring for leaks
★ Check distributor spring tension
★ Check starter draw
★ Check generator or alternator output
★ Check and set voltage regulator
★ Test battery for efficiency
★ Remove and clean battery terminals
★ Adjust carburetor
★ Check strength of anti-freeze
★ Inspect all hoses and belts

COMPLETE ELECTRONIC DIAGNOSIS
ONLY $17.95 Plus new parts. (V8s $2.00 extra)
OPEN 25 HOURS DAILY
Mechanics on duty 8 a.m. - 5 p.m.

386-6131
TRY BEFORE YOU BUY
SUBURBAN MOTORS
SALESMAN'S CHOICE

KEN EVANS

66 Beaumont Convertible — In flame red with white vinyl roof. V8 automatic, power steering and brakes, custom radio $3095

Try this 1967 Falcon Futura Fordor Sedan, a tutone fawn and beige beauty, V8 automatic. Save 10% off the 68 price at $3195

TED BOWCOTT

67 Meteor Sedan V8—Automatic, radio, smart two-tone $995

We have three only, 67 Comet Voyager Wagons, all V8, all automatic, all power tailgate with 2-way dual action. Save $300 on any of these wagons.
Two at $3595
One at $3695

ART BEDFORD

66 Mercury Parklane 4-Door Hardtop 428" V8—Automatic, radio, power seat and windows. A very smart two-tone Ivory and Green $3995

Trucks, Trucks, Trucks — We have 5 only — 1968 extra heavy duty, M100 Camper models. You will not find a better selection in Victoria. Two are automatic, two are 4-speed, one is 3-speed heavy duty.

MURRAY MINCKLER

Mallbu Hardtop in cool white with red nylon trim. Automatic, radio. Whitewalls — $1995

British Ford Cortinas and Anglias are our specialty. We have an excellent selection of automatics and four speeds, bench or bucket seats. There are two only, brand Anglias at ... $1599

ALEX INGRAM

65 Envoy Epic with only 12,000 miles and finished in popular Wimbleton white $1495

Comet Capri hardtops are Victoria's best selling intermediate size hardtop this year. Beat price increases and save $400. 4 only from $3095

LORNE HEATH

65 Pontiac Strato-Chief Station Wagon, 6-cylinder economy and finished in quiet beige with contrasting trim $2295

Meteor—Canada's biggest value standard sized car. Try this one, stock number 477. Lime frost with color keyed interior. V8 automatic. SAVE $500 at $3150

JIM BASLAM

64 Mercury Colony Park Wagon—Big V8, power. Hurry on this one owner, pampered beauty $3195

Two only 67 Mercury Tudor hardtops, fully powered, fully accessorized. Save up to $800 on either of these two fine cars, or if you prefer 68 models we have four gleaming beauties ready to go.

TOM ALEXANDER

64 Meteor Custom Hardtop V8 and automatic. Bucket seats. Very sharp and clean $1995

Company demonstrators are my choice. We have 32 offered at great savings. All low mileage. We can wheel and deal on these Discounted Cars, and give top trade allowance too. See us this weekend.

BOB McIVOR

66 Cortina in royal blue with bucket seats and 4-speed trans. 14,000 one owner miles...$1895

I'm a Cougar man, the Car of the Year is my choice. We have 19 ready-to-go. Prices start at $3395. Savings run as high as $500. Get your dream car now at SUBURBAN

BOB BOWCOTT

63 Pontiac Tudor Sedan—6-cylinder with 40,000 miles and very clean $1695

Meteor Wagons are good wagons, priced right. Rugged with good cargo area. We have 4 wagons, powered to pull boats and trailers at $340 off the 68 price. Look them over if you are a sportsman and want the best.

BERT SMITH

Mercury Custom Sedan V8 — Power, custom radio. Finished in smart Sahara Tan and Ivory $1695

Terms and special Finance arrangements are easy at Suburban. We can usually arrange the best monthly payments in town. All our charges and terms are clearly written and easy to understand.

AL CLARKE

65 Pontiac Custom Sports with V8 floor shift. Automatic. White vinyl, bucket seats, double power, and finished in royal blue $2795

We have one Meteor Montcalm Tudor hardtop, V8, automatic. Whitewalls, power brakes, power steering, de luxe wheel covers. Save $500 at $3664

LES STARLING

66 Meteor Rideau Sedan, sharp black and yellow. V8 automatic, 19,000 miles $2695

As you can see, we have an excellent selection of 67 and 68 CARS and TRUCKS. I pledge the best deal anywhere. See me at SUBURBAN today.

Finance WITH Ford
NO DOWN PAYMENT* | 48 MONTHS TERMS
PERSONAL CREDIT COUNSELLING
3377 DOUGLAS AT SAANICH ROAD

Nine beautiful reasons to switch to the '68 cars from Chrysler!

And your Dodge/Plymouth dealers have 149 more! 1968's most exciting new cars are on display right now! These are the cars people are switching to in record numbers. From economical compacts to the most sumptuous of luxury cars. High-performance sports cars to mid-size family cars. With everything it takes to make good cars great. Such as an AM/FM Stereo Multiplex radio. Air conditioning with automatic temperature control. An 8-track stereo tape deck. Wagons with two-way tailgates that wash and dry their own rear windows. Finger-tip automatic speed control. These are just a few of the reasons why people are switching to the 1968 cars from Chrysler.

See your Dodge/Plymouth dealer soon. He's going-all-out to switch you, too!

Dodge

Dart: Canada's biggest, best-looking compact that says you don't have to give up things like room, ride, comfort. Comes in four series including the hot GTS and GT versions.

Coronet: The happy medium between the big and the little. A whole lot of automobile with the kind of styling that wasn't around last year. Right size. Right price. All right.

Dodge Dart 2-door Hardtop: 111" wheelbase

Dodge Coronet Station Wagon: 117" wheelbase

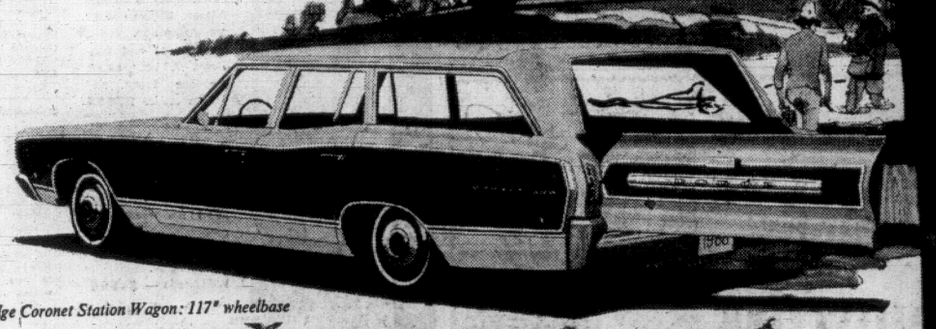

Dodge Charger: 117" wheelbase

Charger: The newest of the new. A magnificent sports machine. Looks like a Mach 2 jet on wheels. And wears a price tag that means you can stop dreaming and start driving.

Dodge Monaco 4-door Hardtop: 122" wheelbase

Monaco & Polara: Delivers the big car luxury you long for at a price you can live with. Big 122-inch wheelbase does great things for room, ride, comfort. 15 models in four series.

Plymouth

Plymouth Barracuda Fastback: 108" wheelbase.

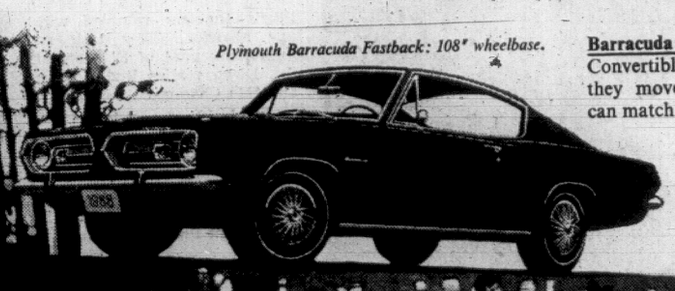

Barracuda: Three ways wild. Fastback! Hardtop! Convertible! Wild in the way they look. Wild in the way they move out. Wild in a way no other sports car can match!

Valiant: Again in '68! Nobody beats Valiant for value! Low initial price and a long record of high trade-in value. Roomy. Comfortable. Economical. Easy to handle. That's Valiant. A great compact car!

Plymouth Valiant Signet 2-door Sedan: 108" wheelbase.

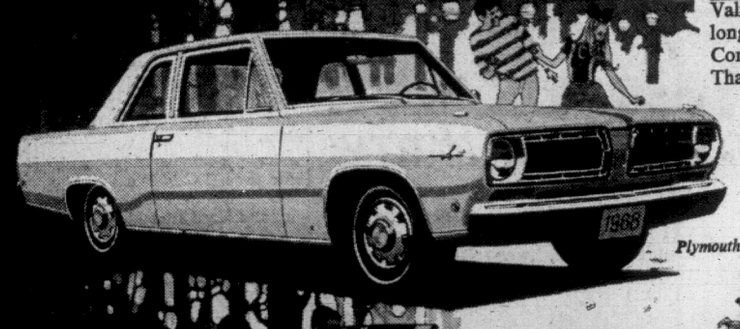

Plymouth Sport Satellite 2-door Hardtop: 116" wheelbase.

Sport Satellite: One of the all-new Plymouth Mid-Size Five. The other four: GTX, Satellite, Road Runner, and Belvedere. Swift. Young. Nimble-sized. Three great Mid-Size wagons, too!

Fury: The freshest difference in travelling you've ever experienced! 38 sensational new Furys priced to suit your fancy. Plymouth has gone to great lengths to win you over with the most luxurious Furys ever built!

Plymouth Fury III 4-door Hardtop: 119" wheelbase.

Canada's most popular luxury car comes on more luxuriously than ever for '68. New Yorker. 300. Custom Newport. Newport. And the magnificent Town and Country wagons. Make your move. Move up to Chrysler '68!

300 Convertible: 124" wheelbase.

CHRYSLER

Just about everybody makes a luxury model. Chrysler has 15. With convenience, safety and engineering features that set new standards for the industry.

EVERY '68 CHRYSLER-BUILT CAR IS BACKED BY THE CHRYSLER CUSTOMER CARE WARRANTY: Protects against defects in materials and workmanship for 24 months or 24,000 miles on the total car and 5 years or 50,000 miles on the power train/suspension/steering.

NEW SAFETY FEATURES ON '68 CHRYSLER-BUILT CARS

Side running lights. Safe-Flite instrument panel padded top and bottom. Front seat-back latches on 2-door models. Soft window-crank knobs. Impact-absorbing front-seat-back tops. There are 35 more standard safety items including seat belts front and back, dual self-adjusting brakes and 4-way emergency flasher system.

CHRYSLER CANADA LTD.

This Dodge/Chrysler dealer is going all-out to switch you:

National Motors (Victoria) Ltd.

819 Yates Street, Victoria, B.C.

This Plymouth/Chrysler dealer is going all-out to switch you:

Ensign Motors Limited

1061 Yates Street, Victoria, B.C.

COBLE'S FISHERMAN'S CALENDAR

Time for Each Day, "Tells When Fish Bite Best"

FOR THE WEEK OCTOBER 8 THRU 15

SUN	MON	TUE	WED	THU	FRI	SAT	SUN
8	9	10	11	12	13	14	15
3:30 p.m.	4:31 p.m.	5:29 p.m.	6:22 p.m.	7:12 p.m.	7:57 p.m.	8:39 p.m.	9:20 p.m.

Time is Pacific Standard Time

Copyright 1967

Blacker the Fish — Better the Day for Fishing

A Busy Weekend For Area Golfers

Thanksgiving weekend will prove to be a busy one for district golfers.

Vancouver Island lefthanders will stage their annual windup meet at Colwood on Saturday, club championship rounds will hold the interest at three courses on Sunday, and the annual Thanksgiving Day tournament at Uplands will wind up the golfing weekend on Monday.

Al MacLeod and medallist George Murphy will meet Sunday for the Gorge Vale crown over a 36-hole playoff. Bob Hunt and junior champ Dave McCall will argue for the Uplands crown at the same time.

At Colwood, play will be in the semifinal stage.

Draws follow:

SATURDAY

AT COLWOOD — LEFTIES

11 a.m.—M. Dow, H. O. Lynch, J. Keller, W. Gilmour.
11:40—E. Dunaway, B. Lindsay, B. Sluggett, N. Horton.
11:56—J. Baird, E. Beauchemin, J. Furmston, H. Jacobsen.
11:48—H. Wilson, F. Boughey, F. Dunn, F. Cowan.
12:36 p.m.—G. Smith, C. Pettit, D. Smart, J. Rustulka.
12:44—J. Irving, P. King, J. Fraser, W. R. Cottrell.
12:52—J. Thorpe, A. Dick, R. Clark, J. A. R. Jones.
1:00—T. Jackson, P. McIntyre, G. Naylor, P. Bowe.
1:08—A. Caddell, R. Allard, R. Alexander, G. Dunaway.
1:16—J. Hopfe, S. Fraser, G. Syrotuck, M. Allin.
1:24—J. Paisley, D. Ritson, L. Allester, D. Scott.
1:32—J. Souchak, L. Binks, A. Beardshaw.

SUNDAY

AT GORGE VALE

8 a.m. and 1 p.m.—Aylesworth and DeGirolamo.
8:05 and 1:05—Murphy and MacLeod.
8:10—R. Sallis vs. C. Nevin.
8:15—B. Brooks vs. V. Clarkson.
8:20—D. Mann vs. K. Zwick.
8:25—L. Sutcliffe vs. D. Mick.
8:30—H. McIntyre vs. G. Ferreira.
8:35—J. Weldon vs. W. Green.
8:40—R. Ferguson vs. M. Vollett.
8:45—K. Kulai vs. J. Paxton.
8:50—A. Marshall vs. C. Bryan.
8:55—G. Jones vs. A. Turner.
9:00—P. Leung vs. D. Marsden.
9:05—D. Boon vs. W. Lowe.
9:10—M. Metcalfe vs. N. S. Mitchell.
9:15—W. Clayton vs. J. Pylypa.
9:20—A. Thomas vs. D. Yuen.
9:25—C. Glover vs. R. Cook.
9:30—R. McMurtrie vs. F. Groome.
9:55—L. Keen vs. K. Kavanagh.
9:40—W. Turner vs. D. Little.

MONDAY

AT UPLANDS

8:00—S. Hill (U), B. Collison (U), F. Francis (U), F. McClement (U).
8:07—W. Jeanes (U), R. Moss (U), B. Gammon (GV), O. Verpe (CH).
8:14—B. Sluggett (GM), P. Fediw (U), W. Wicken (U), D. Gallop (CH).
8:21—R. Ferris (U), G. Hunter (U), D. Billsborough (U), J. Inglis (U).
8:28—E. R. Martin (CH), S. Gallop (CH), R. Hamilton (GM), J. Ferrie (U).
8:35—M. Ott (GV) W. Green (GV), G. Murrell (GV), A. Curran (GV).
8:42—V. Evans (U), B. Graham (GV), G. Ferguson (CH), D. Huggins (CH).
8:49—C. Abbott (U), J. Furmston (U), F. Switzer (U), E. Holyoak (U).
8:56—P. Nesbitt (RC), J. Osborne (U), J. Briggs (U), K. Alexander (GV).
9:03—G. Peicash (U), K. Leslie (U), R. Malpass (U), A. Barber (U).
9:10—C. Heggie (U), J. Nott (U), G. Pellow (U), Bob Hunt (U).
9:17—L. Hibberson (U), D. McColl (U), W. Robertson (U), M. Coxworth (U).
9:24—D. Jones (U), U. Allen (GV), W. Wightman (GV), J. Reside (U).
9:31—P. Hope (U), B. Earthy (U), B. Humber (U), A. Roberison (GV).
9:38—O. Coviello (RC), M. Dow (RC), R. Longmoore (CH), P. Thody (GV).
9:45—R. Barnard (U), C. Hayes (U), N. Scott (RC), R. Bell (U).
9:52—G. Ferreira (GV), T. Murray (GV), A. Vanyo (GV), R. Kennedy (GV).
9:59—K. Swetnam (U), P. Barradell (U), R. Bishop (U), L. Sutcliffe (GV).
10:06—H. Panteluk (GV), G. Moon (GV), G. White (GV), M. Perks (U).
10:13—G. M. Smith (CH), J. Pepper (CH), B. Halliwell (RC), C. M. Day (U).
10:20—C. Hicks (MB), B. Gandy (CH), A. Fulton (GV), G. Jones (GV).
10:27—K. Lampert (CH), P. Schutz (CH), W. Cameron (GV), N. Hirons (GV).
10:34—P. Phillips (U), G. Briscoe (U), R. Elliott (U), J. Calvert (U).
10:41—W. Wakeham (GV), A. McLeod (GV), M. Gray (U), A. Brown (U).
10:48—R. M. Stewart (GM), M. Robertson (GM), W. Wilson (U), P. Stocks (U).
10:55—H. Zaruk (U), L. A. Reese (U), A. Young (GM), G. Edwards (CH).
11:02—T. Rayson (U), A. Beardshaw (RC), O. Redman (CH), J. B. McMillan (U).
11:09—K. Dewar (U), H. Wolison (U), W. Jewitt (U), J. Giegerich (U).
11:16—F. Partington (U), E. Whittingale (U), A. Edmonds (U), F. Ball (U).
11:23—H. Church (GM), B. Robertson (GM), F. Willot (GV), C. Glover (GV).
11:30—D. Barr (GM), G. Etherington (GM), E. Morrison (CH), R. G. Smith (CH).
11:36—H. Drew (GM), A. Effa (GM), A. Gray (GM), W. Halgeson (GM).
11:43—F. Norsworthy (CH), R. Savon (CH), G. Tregar (CH), T. Mauro (CH).
11:50—T. Osman (CH), R. Burrell (U), J. Pendray (U), L. Anderson (U).
11:57—L. Keene (GV), J. Davis (GV), B. Aylesworth (GV), L. Isaacson (GV).
12:04—A. C. George (U), T. Heycock (U), G. Dawson (U), B. Cole (U).
12:11—M. Lawson (U), K. Nott (U), A. N. Other, A. N. Other.

OUTDOORS REPORT

What'll It Be A Rod or Gun?

This is the weekend when men who like both hunting and fishing have to think twice before deciding whether to reach for a rod or a gun.

Thanksgiving Day weekend is traditionally the time to go after coho salmon at Cowichan Bay, where the Cowichan Bay Salmon Club starts its annual three-day Coho Derby at dawn Saturday.

Coho are also splashing in many other Island waters, cutthroat trout have moved into rivers with spawning salmon and trout fishing is picking up in several lakes and streams.

Tempting sportsmen to reach for firearms is the opening of shooting seasons Saturday on pheasants, ducks and geese along with the extension of the bull elk season to all portions of the Island. Deer and grouse continue to be legal game.

Gunners are reminded that Jackson's (Billings) Spit at Sooke Harbor is now closed to shooting as are all portions of Glen Lake and Langford Lake.

Also closed to hunting by order-in-council today was Witty's Lagoon.

Rough weather during the week has hampered fishing efforts at Cowichan Bay but it is reported the coho have been only occasional biters in the bay. Best waters there appear to be around Genoa Bay and out near Separation Point.

Derby fishing will run from dawn to 4:30 p.m. Saturday, Sunday and Monday. Waiting for the most successful anglers are the top prize of a boat and motor, and two daily $100 awards.

Saanich Inlet is providing some fair action with coho and good numbers of big salmon are causing excitement at San Juan Bay. Prospects of hooking coho also appear fairly good, depending on the weather, in waters from Qualicum to Campbell River.

Kings Sign Rolfe

GUELPH (CP)—Los Angeles Kings have signed defenceman Dale Rolfe to a National Hockey League contract. An all-star with Springfield Indians in the American League last season, Rolfe appeared in three games for Boston Bruins in 1960 when he was a junior.

MORRIS DOUGLAS
. . . new man in town

City Hoop Club Gets . . . . . New Centre

COFFEE STOCK RISES

Stock of Victoria Coffee Macs has climbed higher in the Inter-City Basketball League market.

About 77 inches higher.

That's the boost given the Macs by six-foot, five-inch Morris Douglas, a sticky-fingered centre who has moved to the city after being a regular with University of British Columbia Thunderbirds for three seasons.

Although Douglas contends he's "not much of a shooter," he has coach Darrell Lorimer back in an optimistic mood after four members of last season's Victoria club decided to play elsewhere in this campaign.

"His experience against American and Canadian college teams makes him the best player I have on the team," commented Lorimer, who is hoping his club will have a good shot at the league title.

Turning out with the Macs at 205 pounds, Douglas says he is a "little out of shape" but expects to round into condition under the Lorimer method, which he finds more pleasant than the rigorous UBC training routine.

Holder of a bachelor's degree in commerce and forestry, the 22-year-old Douglas is currently working here as a trainee in the B.C. Forest Products sawmill.

Working to get an extensive background before deciding where he wants to go, Douglas says he doesn't know how long he will remain in Victoria.

But he's here, and until he packs his bags, Lorimer will be hoping for a happy season, which starts with an exhibition clash with the Uvic Vikings on Nov. 4 and swings into league play about the middle of November.

FIGHT RESULTS

SAPPORO, Japan—Yoshiake Numata, 131¾, Japan, outpointed Yi Saw Chung, 132½, Korea, 10.

COPENHAGEN, Denmark — Boerge Krogh, Copenhagen, outpointed Angel Robinson Garcia, Cuba, 10, junior lightweights.

LOS ANGELES—Irish Frankie Crawford, 127½, Los Angeles, outpointed Mando Ramos, 134½, Long Beach, Calif., 10.

SHRUB Sale

We have recently acquired the entire stock of a large Victoria nursery. This stock will go on SALE, STARTING OCT. 6 TO OCT 23.

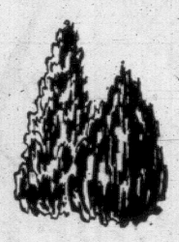

Koster's Blue Spruce—Reg. 9.95	6.95
Rhododendrons—Reg. 2.95 to 3.95	1.95
Grape Vines—Reg. 89c	39¢
Roses—15 varieties, most in bloom. Reg. 1.95	1.29
Heathers—Reg. 49c to 69c	29¢
Pampas Grass—Reg. 1.95	1.49
Evergreen Azaleas—5 varieties. Reg. 2.95	1.95
Chame. Ellwoodi—4 ft. Reg. 4.95	2.95
Spreading Junipers—Reg. 3.95	2.95
Dwarf Mugho Pine—Reg. 3.95	2.50

SAVE 20% to 50% OFF!

BULB SPECIALS

Mixed Tulips—50	1.49
King Alfred Daffodils—Dozen	49¢
Hyacinths—5 colors. Dozen	1.69
Crocuses—4 colors. 50	1.49

Wallflowers 4 Dozen Flat 1.95

Winter Pansies In Bloom. 7 per box. 89¢

OPEN SUNDAY—11 A.M. TO 5 P.M.

SHRUBLAND

Victoria's Biggest Little Garden Shop

1715 HILLSIDE AVE. at Shelbourne PHONE 385-4162

On the other hand...

Nothing beats a Molson Canadian

Just about at the end of your rope?
Relax. Enjoy the honest taste of
a refreshing lager beer.
Have a Molson Canadian.

This advertisement is not published or displayed by the Liquor Control Board or by the Government of British Columbia.

SHAWNIGAN

BUILDING SUPPLY CENTRE

DOOR BUSTERS

4ft. x 8ft. PRE-FINISHED MAHOGANY WALL PANELS

TRUCKLOAD QUANTITY

SLASHED TO ..... $3.39 PER PANEL

Shawnigan have just received a large truckload of pre-finished mahogany wall panels. These attractive panels have very slight defects, but are perfect for that rumpus room, attic room, extra bedroom or covering old cracked plaster walls. Panels are vee-grooved to give a lovely planked effect and form invisible joints when they are butted together. Take advantage of this outstanding offer at Shawnigan this weekend.

OPEN ALL DAY SATURDAY

INSULATE NOW!

LARGE STOCK TO BE CLEARED

Save valuable fuel dollars and insulate now. Shawnigan are offering a large stock of quality mineral wool insulation at greatly reduced prices.

2-inch thick batts, 48 in. long. For 16-inch centre framing. Per carton of 80 sq. ft. 5.65

3-inch thick batts, 48 in. long. For 16-inch centre framing. Per carton of 50 sq. ft. 4.90

6-inch thick batts, 48 in. long. For 16-inch centre framing. Per carton of 25 sq. ft. 4.49

BI-FOLD DOORS

CLEARANCE OF SURPLUS STOCK

Shawnigan are clearing a limited quantity of top quality minit-mount bi-folding closet doors. These doors are nicely packaged, complete with all hardware. Very easy to install. Personal shopping only, on these doors, due to limited stock.

Rotary Cut Mahogany

7 Only—2'0" wide by 6'0" high. Each 12.25
5 Only—2'6" wide by 6'6" high. Each 13.45
9 Only—3'0" wide by 6'6" high. Each 16.25
2 Only—4'0" wide by 6'6" high. Each 27.95

Mahogany Louvred

4 Only—2'6" wide by 6'6" high. Each 22.50
3 Only—3'0" wide by 6'6" high. Each 27.95
1 Only—4'0" wide by 6'6" high. Each 43.25
2 Only—5'0" wide by 6'6" high. Each 46.50

HIGHEST QUALITY FIR FLOORING

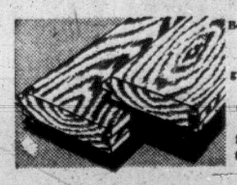

Beautiful high-grade fir tongued and grooved flooring clearing at a sacrifice price at SHAWNIGAN this weekend.

1"x3" B and Better grade. Per Running Foot ..... 8¢

1"x4" B and Better grade. Per Running Foot ..... 10¢

2" x 6" CEDAR DECKING

DOUBLE VEED

EXCELLENT QUALITY

Beautiful red cedar roof decking now selling at greatly reduced prices at Shawnigan. Edges are tongued and grooved and veed to produce an attractive ceiling or wall. Surface is sanded smooth to give a luxurious finish.

PRICED TO CLEAR ..... 17½¢ LIN. FOOT

TOP QUALITY VINYL ASBESTOS FLOOR TILES

Long lasting .080 gauge vinyl floor tiles now selling at a fantastic low price. Tiles can be applied direct to concrete or wood floors. All discontinued patterns, but very attractive.

.080 gauge 9"x9" Tiles 12½¢ Each

OPEN A CHARGE ACCOUNT AND SHOP THE CONVENIENT WAY

Shawnigan BUILDING SUPPLIES LIMITED

SERVING VICTORIA SINCE 1880

2000 GOVERNMENT STREET PHONE 382-7261

NO FREE RIDE

Roblin to Face Tough Battle In Byelection

By KEN CLARK

OTTAWA (CP)—Duff Roblin is not expected to get the same easy ride into the Commons Robert Stanfield appears to be getting.

There appears to be little pressure on other political parties to make it easy for Mr. Roblin to win a federal seat. In fact, the pressure seems to be the other way.

Mr. Roblin will probably run in the Manitoba riding of Marquette after he steps down as Manitoba premier next month. Nicholas Mandziuk wants to give up the Conservative seat for Mr. Roblin, runner-up to Mr. Stanfield at last month's party leadership convention.

For Mr. Stanfield, everybody co-operated from Prime Minister Pearson down. The Liberal leader called a quick byelection for Colchester-Hants after the Conservative member for the Nova Scotia riding quit to open it for Mr. Stanfield.

Both the Liberals and the New Democratic Party decided to let him in unopposed—an action at least partly due to the public feeling that it would be courteous and proper to allow Mr. Stanfield to take his place as leader of the Opposition as quickly as possible.

There were also suggestions both parties were acknowledging the inevitable by not running against Mr. Stanfield, a power in Nova Scotia politics where he had been premier since 1956.

NO PRESSURE

By contrast, the Liberals and New Democrats are likely to treat Mr. Roblin as just another politician trying for a Commons seat. Moreover, there is no pressure on Mr. Pearson to call a prompt byelection if Mr. Mandziuk steps down.

As a result, Mr. Roblin may find himself in a byelection timed to suit the Liberal government.

Dionne Kin Jailed

SUDBURY (CP) — Victor Dionne, 29, of Whitefish, Ont., brother of the Dionne quintuplets, was sentenced Wednesday to 30 days in jail and fined $1,000 on conviction of a dangerous driving charge. He had been charged with criminal negligence in the highway death of Mrs. Bernice Edberhart of Columbia City, Ind., on Aug. 30, 1966.

"Fun-in-the-Sun" Contest

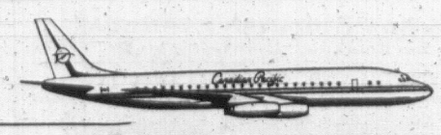

the Bay

You may win a trip for 2 to sunny Mexico via Canadian Pacific Airlines

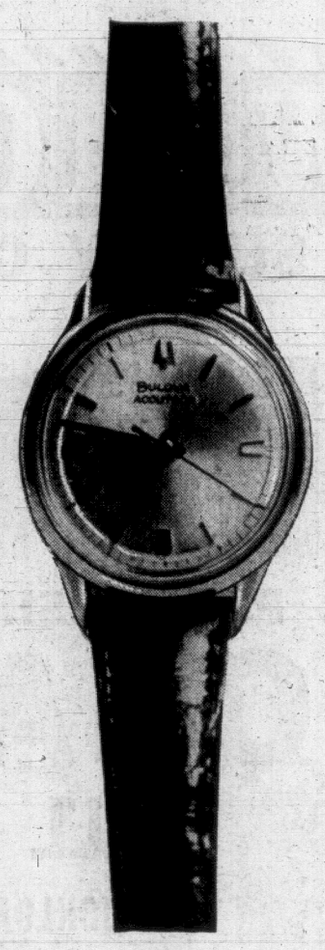

Here's all you do to enter: Visit the Bay's fashion floor, second, and fill out an entry form at the "Fun-in-the-Sun" display making you eligible for the grand prize of two 21-day excursion tickets—Vancouver-Mexico City via Canadian Pacific Airlines. Contest starts Saturday, October 7th, and continues until 12 noon Saturday, November 4th. Drawing for the prize will take place Saturday, November 4th, at 2:30 p.m. on the Bay's Fashion Floor, 2nd.

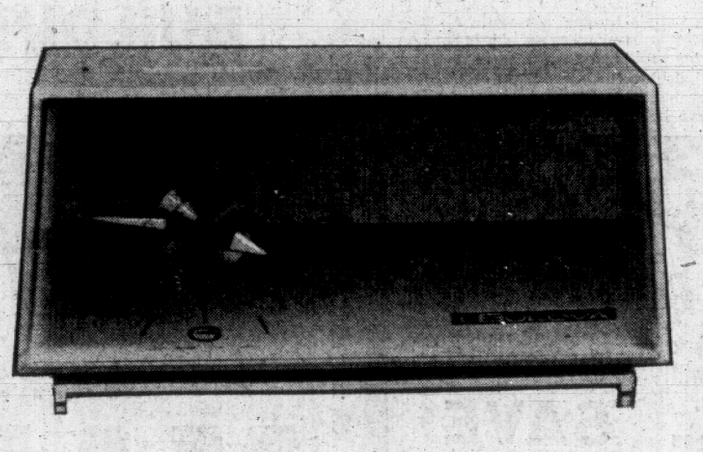

Or You Can Win Valuable 2nd and 3rd Prizes

Bulova Accutron Watch —, Battery operated man's wrist watch that's the newest and most famous from this renowned maker. Value $230.

Bulova Clock Radio — Precision built, de luxe, transistorized, cordless clock radio . . . the Imperial 1100 series. Value $59.95.

Lucky Winners Announced November 4th

CANADIAN PACIFIC AIRLINES

Let CPA jet you there.

$28 down, balance at 19.36 a month over 12 months, 21-day economy round trip fare from Victoria, including connecting carrier.

VICTORIA'S GREAT STORE, DOUGLAS AT FISGARD. CLOSED MONDAY, OCT. 9 FOR THANKSGIVING. OPEN TUESDAY 9 A.M. TO 5:30 P.M. SHOP THURS., FRI., 9 'TIL 9. DIAL 385-1311. JORDAN RIVER, COBBLE HILL, DUNCAN, GANGES, GULF ISLANDS CALL ZENITH 6040 (TOLL FREE).

Local News
Women's Pages

Victoria Daily Times

VICTORIA, B.C., FRIDAY, OCTOBER 6, 1967—PAGE 19

Second Section
Pages 19-34

Arthur Mayse

On Thursday morning I spent three hours with a Swiss-born British Columbian who has dedicated his life to what may very well be the strangest quest on earth. His name is Rene Dahinden, and he is a Sasquatch-hunter.

If the Sasquatch exists, it is what man might be had his evolutionary climb changed to a descent perhaps 400,000 years ago. For what purports to be an eye-witness description of one, consider this account given by a bus driver who, one rainy, blowy night of November, 1963, set out from Vancouver for Chilliwack.

His only passengers were several soldiers. These he let out at Sardis, going off his route to do so. Then he dicided to shortcut by way of Yarrow to the Trans-Canada.

As the headlights swept around a bend, they picked up what the driver took to be a very tall man in a fur coat. He slowed. The figure, now crossing the road, splashed through the puddles with huge feet. Its shoulders were bulky, its arms long and covered with hair.

At a distance of about 50 feet, the creature turned. Its face was like that of some monstrous, very ugly, ape-like man. The driver put his lights on high beam — the creature crouched, and "in one hell of a leap," vanished.

★

The bus driver told his friends. They laughed, and suggested he lay off the cheap booze. For five years, said Rene Dahinden, this man has been trying to convince himself he didn't see what he knows he did see.

I asked the inevitable question: "Have you ever seen a Sasquatch?"

Rene: "No."

Me: "You have been after them for 14 years. Are there or are there not Sasquatches?"

Rene: "How the hell would I know? My reasoning says there are no such things. Then my brain clicks in and says here are the tracks, the same wherever reported. How can I explain it?"

So he persists doggedly at his self-appointed task of sleuthing for a wonder-beast (he is convinced the giant primates are in no sense human) whose existence neither he nor anyone else has been able to demonstrate.

There are no legible photographs, no carcasses despite claims of wounding shots, no hides, hair or teeth, unless three molars dug up in China offer a clue. They armed the jaw of Gigantopithicus, a robust apeman that wandered Asia unimaginable centuries ago.

However, there are those tracks with which we will deal later, and the more than 300 reports of alleged Sasquatch sightings that cram Rene's files.

★

Rene Dahinden came to Canada in 1953. In Calgary one night, he listened to a typical Sasquatch account — the sort that end with "Can't possibly be true, but" — and when he crossed to B.C. the next year, other such tales drifted to his ears.

"I began to dig around," says he, "and next thing I knew, I was in it up to my neck."

He worked at various jobs, all within reach of mountain country. Finally his search brought him to Harrison Lake, where 'Sasquatch' is a familar word.

Most speak it with a smile; it has been a publicity-getter for Harrison these many years. But there are those who don't smile, among them Cheahallis Indians who have their own dark lore of hairy giants that come down from the hills.

Rene has searched in those mountains, working the areas near and above timberline which are reputed to be the summer range of a Sasquatch band. He has found nothing, nor has the forbidding Upper Pitt River wilderness yielded him a sign.

"The great difficulty," he told me, "is that the approach has always been emotional. I want to see it tackled without emotion by men equipped and qualified to dig out the truth."

Tomorrow, Rene tells about the man who wouldn't shoot, and the incredible tracks on the road 'Mr. Bigfoot' treads with his kin by night.

ROUTINE TO OIL CREWS, ENCOURAGING TO GEOLOGIST

Offshore Drilling Rig Hits Gas Off Long Beach

By AB KENT
Business Editor

Shell Canada has admitted the offshore rig SEDCO 135-F encountered gas pockets in its drilling program west of Long Beach about three weeks ago.

The company is non-committal, but observers take the find as an encouraging sign that drilling — now deep into the second well of a two-to-five year program — is in formations of host rock nature.

A Shell spokesman at exploration and development headquarters in Calgary said there was "certainly an incident when some mud was blown out of the hole" during drilling in Shell Anglo Pluto.

●

"To drilling crews this was a routine thing," the spokesman said, but to inexperienced support crews it may have seemed more significant and this may account for rumors that have been circulating in the industry in recent weeks.

Rumors were bolstered by an item appearing in the Sept. 18 Oilweek, an authoritative journal of the oil industry in western Canada.

The magazine said:

"Shell Canada has encountered gas shows at its current offshore test 15 miles west of Vancouver Island, but contrary to rumor, the well did not blow out, a Shell official told Oilweek.

"Gas shows encountered at Shell Anglo Pluto entered the mud, caused some bucking on the rig floor with a little mud being thrown out of the hole.

"Two such gas shows were encountered at the well, in addition to a similar gas show at the earlier completed hole, Shell Prometheus. The Pluto well was last reported drilling below 7,200 feet on Sept. 8.

●

"It's not known whether or not any of the gas shows are considered worth further testing."

The Shell spokesman contacted by the Times said the Oilweek report was "expanded."

He said Shell's vice-president of exploration and development William L. Grossman told reporters in Calgary nothing unusual had happened.

It was perfectly normal for gas pockets to be struck during the course of deep drilling, the Shell official said.

Shell Anglo Pluto was spudded in Aug. 11 and by Sept. 1 had reached 6,535 feet below the sea.

By Monday of this week, Shell said, the hole was down to 11,879 feet and still drilling.

A senior geologist of the provincial department of mines and petroleum resources commented that such gas shows may be insignificant.

●

But on the other hand, he pointed out, Shell is pioneering the discovery of submarine earth formations. Up to now very little has been revealed of this type of geology on the west coast and Shell has the right to keep such information secret.

However, he said, the fact that the drill is apparently still in sedimentary type rock is encouraging them to continue.

Another government geologist agreed that this was a "most encouraging" sign.

"The fact that they are getting such a thick section looks good. I'm feeling pretty happy about it," he said.

Continued on Page 31

FERRY TALE with a Scandinavian twist interested Prince Harald of Norway today as Attorney-General Bonner, left, showed model of British Columbia's Queens in the Legislative Buildings. The A-G explained that in arriving at a design best suited to local waters, designers studied latest developments in northern European shipping. Visiting prince wears uniform of a Norwegian army captain.

Squeeze Ahead On Uvic Campus

Noon Hour Classes Likely Next Year

By DERYK THOMPSON

The University of Victoria is less than a year away from a classroom accommodation crisis.

About 100 classrooms are in almost constant use now.

No new building will be available next year but there will be an estimated 400 more students.

"Noon hour classes seem almost a certainty," said Registrar and Dean R. R. Jeffels.

"To combat the problem we can either start the day earlier, (it now starts at 8:30 a.m.) run classes later in the evening, (some now go to 6 p.m.) or schedule them at noon hours.

"The latter possibility seems to be the most immediate solution," he said.

NO RELIEF SEEN

Funds for building expansion are several years away. This means a snow-balling problem of putting more and more students in the same classroom space.

Uvic enrolment has tripled in the last seven years, increasing 19 per cent this year to top 4,000.

"With our curriculum still evolving rapidly there will also be a substantial number of new courses added to accommodate student interests and to cover different disciplines," Mr. Jeffels said.

The space dilemma has already hit offices with some of the faculty sharing space, said the registrar.

NEW DEPUTY minister of provincial department of industrial development, trade and commerce is Robert F. Renwick, now manager of the federal government's trade and commerce office in Vancouver. He has served in Bombay, Tokyo, Chicago and Trinidad. Salary for his new position will be $19,000 a year. He succeeds Thomas Sturgess, who retired in September, 1966.

SHIP MOVEMENTS

NAVY

Saskatchewan in port; St. Croix and Yukon on Australian cruise; Qu'Appelle, at sea returning Oct. 22; Laymore at sea returning Oct. 7.

Mill Walkout Expected To Be Over by Tuesday

By ROGER STONEBANKS
Labor Reporter

A three-day unofficial walkout by 400 workers at B.C. Forest Products plywood mill on Gorge Road is expected to be over by Tuesday.

The first talks between the company and the International Woodworkers of America were held this morning. Millworkers were meeting at 2 p.m. in the Union Centre to hear a report from IWA officials.

"The company and union don't appear to be too far apart," said IWA president Murray Drew shortly before the membership meeting at which certain recommendations were to be made.

REQUESTED BY UNION

Mill manager T. D. R. Humphreys said "we did discuss problems with union officials." The meeting, he added, was requested by the union.

Saturday and Sunday are normally days off at the mill and Monday is a holiday with Thanksgiving being celebrated. The day shift at the mill walked out Wednesday norning and other shifts refused to work, complaining of "unbearable working conditions" following a visit by efficiency experts.

Mr. Humphreys, in a statement, called the walkout illegal and "wholly unjustified."

STILL OUT

In an unrelated dispute at Van Isle Moulding and Millwork east of Elk Lake, 35 employees remained off the job for the third day.

The company has been paying industry-union wages and increases but did not sign the 1966 coast contract. The Van Isle plant in Langford was not affected.

A meeting between IWA officials and Van Isle president Peter Brotherston was expected to be held this afternoon.

VIETNAM REPORT will be given in Metropolitan United Church hall at 7 p.m. Saturday by Dr. Henry Mayer, a U.S. physician who recently visited that country. His talk, sponsored by Canadian Aid for Vietnam Civilians, will be preceded by a symbolic "Thanksgiving non-feast" of rice and tea to signify identification with the sufferings of Vietnamese. Voluntary donation is the only cost of admission.

Norwegians Greet Prince In Costumes

By NORMAN CRIBBENS

Gay Norwegian costumes — a contrast to the grey wet streets outside — greeted Crown Prince Harald of Norway when he entered City Hall this morning.

More than 130 Victoria members of the Sons of Norway, many of them in costume, gathered in the red-carpeted council chamber to welcome the heir to the throne of Norway — a tall, slim young man in the uniform of a Norwegian Army captain.

After being welcomed on the City Hall steps by Mayor Hugh Stephen, the prince met Jack Lysne, president of the Victoria branch, Sons of Norway, and chatted with several former Norwegians.

Mayor Stephen presented the prince with a replica of the city's coat-of-arms and an illustrated book on Vancouver Island. The prince gave him a silver enamelled hand-made bowl and a portrait of himself.

Prince Harald then toured the Silver Threads Centre at 4 Centenial Square, accompanied by Mayor Stephen and Mrs. Catherine Horne, executive director.

ADMIRED CRAFTS

He stopped to admire the products of various handicrafts classes and showed particular interest in the basketwork exhibits.

"This is very fine work indeed," he remarked to Mrs. Horne.

Earlier, Prince Harald was received at the Legislative Buildings by Attorney-General Robert Bonner, representing Premier Bennett. He signed the visitors book and examined some of the exhibits in the premier's office, including a Japanese sword and a replica of the B.C. ferry Mv Queen of Sidney.

The prince was welcomed at Patricia Bay Airport Thursday evening by Lieutenant-Governor George Pearkes and Mr. Bonner.

'HORROR OF A LAW'

Bonner Vows to Fight Against Decision on Delinquents' Act

Attorney-General Robert Bonner today said he will ask the Supreme Court of Canada to reconsider its decision or else petition the Canadian Parliament to change its Juvenile Delinquents Act.

He said he was highly disturbed that a Supreme Court decision this week rejecting a B.C. government appeal would give youths permanent criminal records for such things as failing to put a reflector on their bicycles.

"This would be an atrocious state of affairs because adults —those over 18—who broke traffic regulations are not saddled with criminal records," he said in an interview.

"We're studying this decision very carefully to seek which of two possible courses we will pursue:

"One, is to ask the Supreme Court for a review of its decision, which is unusual but sometimes granted;

"Or two, to ask for a change in the national law which was set up to protect young people and now has become a horror."

Discussions are under way now with Ontario and Quebec which had supported B.C. on constitutional grounds.

The case arose about three years ago soon after the B.C. government, as an administrative practice, began charging juveniles breaking traffic regulations under appropriate municipal bylaws instead of the federal Juvenile Act.

This was done because conviction on any count, no matter how minor, under the Juvenile Act constituted a crime and was permanently recorded.

Prince George Magistrate G. O. Stewart precipitated a test case of the new procedure when he fined a juvenile $400 for speeding under the Motor Vehicle Act.

WON APPEALS

The defence appealed, and won in subsequent hearings that went all the way through the B.C. Supreme Court, B. C. Appeal Court and finally the Supreme Court of Canada.

Its contention was that the driver should have been charged with speeding under the Juvenile Delinquents Act instead of under the provincial traffic regulation.

The three provinces argued that such a finding would violate the Section 92 of the British North America Act which allowed provinces, and their municipalities, to legislate within their own jurisdictional fields. They said traffic regulations were a matter of provincial purview and not federal criminal law.

"The net result of this Supreme Court decision is that we appear to have no authority as a province to deal with citizens under 18 years of age," Mr. Bonner said, "as well as giving a child of tender years a permanent criminal record for a civil misdemeanor."

Ask The Times

Q. What is the best way to overcome "stomach breathing" or "air swallowing"? S.C.C.

A. The best remedy, says a local doctor, is the old one of holding a cork between the teeth. This prevents the "swallowing" muscles from working. A cigar would serve the same purpose. But if the situation is serious then medical advice should be sought.

SOME RESERVATIONS

Peterson Appraisal 'Fair'

Education Minister, Leslie Peterson touched sensitive spots in his speech to 500 B.C. school trustees in Vancouver Thursday.

"But I think basically it was a fair appraisal of the situation," Greater Victoria School Board Chairman Peter Bunn said this morning. (See Page 31.)

A point-by-point review of some of the issues with Mr. Bunn drew these comments:

The minister said schools should be used on a year-round basis with some facilities — libraries, business and industrial machines — available around the clock if the need is there.

"This makes good sense," said Mr. Bunn, "and the Greater Victoria School Board already has policy to make school facilities available to the general public."

The board intends shortly to trying opening school libraries at night on an experimental basis, he said.

Mr. Peterson called "antiquated" the system of having schools idle during the summer months each year and said daily hours, length of the school year and holidays will be the subject of a wide-ranging study soon.

SOME RESISTANCE

Mr. Bunn said he forsaw a certain social resistance initially to schools operating during the summer when people, both teachers and parents, are used to scheduling holidays and other activities such as training courses.

In a move to battle soaring school costs the government will study standardizing all school construction to cut building unit costs. And it will no longer act as borrowing agent for school boards including features in schools beyond the education department's minimum standards.

School construction costs are not the only prices rising, said Mr. Bunn. Everything is.

"I don't think school boards are guilty of wasting the taxpayer's money. Trustees are very conscious of the rise in property taxes for education. We have got to and are watching construction costs."

QUALITY FIRST

The important thing is that a standard school design be of the highest quality.

"Components must be absolutely first rate. Otherwise we'll end up with the chicken houses of the 50s."

The government is considering making school trustees directly responsible for fixing school mill rates.

"This is fair enough. If we're responsible people we shouldn't expect the municipality to do our dirty work for us."

Magistrate Hits City Power Pole

Magistrate J. A. Byers escaped uninjured when his car struck a power pole on Fernwood about 7:30 p.m. Thursday.

The accident occurred when Mr. Byers swerved to avoid an amber construction warning light.

Damage to the car totalled $200.

Police said the dim light was responsible for an accident earlier.

FIREMEN, SPCA AGREE

SO DOES SHOCKED RESCUER

Poled Cat Isn't Worth Man's Life

Spokesmen for the fire department and the SPCA said today it is unthinkable to risk a man's life to get a cat down from a telephone pole.

A city man received a 6,900-volt electric shock while removing his cat from the pole in front of his house Thursday.

The fire department and the SPCA had both refused to do the job.

In fairly good condition at St. Joseph's Hospital is Allan Williams, 31, of 433 Kingston. He has burns on his scalp, back, heels and ankles.

He rescued the cat and was removing the aluminum ladder when it touched the live wire. He was thrown to the ground but the circuit kept sending current into him until the fuse was blown.

Mr. Williams and his family moved into their home two days ago. Mrs. Williams said the cat was up the pole all night crying.

"I phoned the fire department and they said they didn't do that any more. When I phoned (the SPCA) I was told they didn't have any facilities for it."

Fire Chief Eric Simmons said it is department policy not to use firefighters to remove cats.

"It is a fact they will come down when they're ready to come down.

"It would be ridiculous to endanger the life of a fireman to get a cat that will come down on its own eventually."

David Beeching, SPCA manager, said cats can stay up a pole or a tree for as long as seven days without coming to harm and normally a cat gets down on its own.

He said the best tactic to follow is to place some food on the ground beneath the animal and stay away from it.

"The cat is up there for security and will come down when it feels safe."

He said that on occasion the SPCA has rescued a cat, given it to its owner who placed it on the ground and the animal has gone right back up the pole.

Mr. Beeching said a man was electrocuted on the mainland about a year ago when he went up a power pole to rescue a cat and "people have no business taking chances around telephone or power poles."

He said the SPCA in some exceptional cases has brought cats down from heights but it is not policy to assist. He said the RSPCA follows the same policy.

Mrs. Williams commented after the incident: "After all this, as far as I'm concerned if a cat gets stuck up a tree it can stay there."

DEAR ABBY . . .

Unspoken Words Was Rule Here

By ABIGAIL VAN BUREN

DEAR ABBY: I am desperate. After nearly 20 years of marriage my husband has asked me for a divorce. He says he needs a wife, not a housekeeper.

Two years ago, in the middle of a heated argument I told my husband that his love-making did nothing for me — that I had only been putting on an act.

Abby, it wasn't exactly the truth. I only said it to hurt him. I never realized that he would take it so to heart. He hasn't touched me or kissed me since that day, and now he wants a divorce.

I would do anything to have my husband back the way he was. I have a fine home, wonderful children, a car of my own, and I don't want a divorce. Please, please, tell me what to do.

SUNK

DEAR SUNK: Unless you can convince your husband that what you said was not true, and you only tried to hurt him, I am afraid you are indeed sunk. There may not be much help for you in my reply, but it may serve to let others know that one seldom regrets unspoken words.

DEAR ABBY: My Angelo says he wants supper to be on the table at 6 o'clock sharp. So I put supper on the table at 6 o'clock sharp and where is Angelo? He is outside looking at the yard, or talking to the neighbor. I yell "Angelo" and he yells back, "One minute." One minute turns out to be one hour. So I take his supper away and heat it up again.

I have reheated his supper as many as three times, and then he says, "Boy, O, boy, are you a rotten cook."

What can I do?

ANGELO'S WIFE

DEAR WIFE: Give him a 10-minute warning call. Then put the supper on the table hot, and if he doesn't come and get it—give it to him cold.

DEAR ABBY: I know that etiquette demands that ALL personal letters and notes be hand-written, and it is considered very poor manners to use a typewriter on these occasions, but this is my plight:

I suffer from arthritis in the fingers of both hands and it is extremely difficult for me to use a pen. I am able, however, to use a typewriter, so I type all my letters and notes. Is it necessary for me to mention in my typewritten notes that I know better, but because of my arthritis I beg to be excused?

KNOWS BETTER

DEAR KNOWS: I believe that regardless of what the etiquette books say, consideration, convenience and common sense should dictate behavior. I personally appreciate typewritten notes, the propriety of which never enters my head.

DEAR ABBY: You covered the subject of why a man will usually choose a divorcee over a widow very well, but you could have mentioned another reason.

When a man takes a widow out, she usually spends the entire evening telling him what a great guy her husband was.

But when a man takes out a divorcee, she's not about to rave about what a great guy her ex-husband was, because if he was all that great she'd still be married to him.

PREFERS DIVORCEES

How has the world been treating you? Unload your problems on Dear Abby, Box 69700, Los Angeles, Calif., 90069. For a personal, unpublished reply, enclose a self-addressed, stamped envelope.

Mr. and Mrs. Tom Cook, 5090 West Saanich Road, have announced the forthcoming marriage of their daughter, Bonnie Kathleen, to Mr. Rodney Brian Patterson, son of Mr. and Mrs. Sam Patterson, 1503 Charlton Road. The wedding will take place on Saturday, October 7, at 7:30 p.m., in Garden City United Church. Rev. H. R. Whitmore will officiate. (Canadian Studios.)

Church Realizes Over $3,500— Plans to Improve Its Grounds

The recent Nottingham Fair, held by St. John's Anglican Church in the parish hall, proved a great success.

The event, which was convened by Mrs. P. Sands, Mrs. G. Baker and J. Duncan, raised more than $3,500. Part of this money will be used to build a stone wall at the front and side of the church. The remainder will be given for the church's work with overseas missions.

Alderman C. Parrott, a member of the congregation for many years, made the official opening. His wife was presented with a corsage of red rosebuds by Girl Guide Joyce Lang.

Donald Woolworth, the church's organist and choirmaster, arranged the decorations and entertainment and J. Avery convened a sale of artificial logs.

The highlight of the day came when Frank Kilshaw and Harold Yardley auctioned off 220 new, used and antique items which had been gathered by Mrs. W. Freethy and C. Risebrow.

Mrs. M. McDougal, Mrs. R. Burg and Mrs. P. Gilson convened a successful home baking stall and the delicatessen table was in charge of Mrs. G. Cooley and Mrs. A. Curtis.

Other stall conveners were: Used clothing, Mrs. W. McWilliams and Mrs. C. Burr; white elephants, Mrs. H. Goldfinch; garden shop, W. McWilliams; candy, Miss J. Paver; toys, Mr. and Mrs. F. Preston; fish pond, Girl Guides, led by Miss V. Zuck; cake walk, the Junior and Girls' Auxiliaries; snack bar, Mrs. E. MacGowan; books and records, A. Lambrick.

The luncheon and tea was convened by Mrs. D. Patterson.

WHY GROW OLD?

By JOSEPHINE LOWMAN

Almond Oil Is Excellent Lubricant for Complexion

Q. Is almond oil good or injurious to the complexion?

A. No. It is not injurious and is an excellent lubricant for the complexion.

Q. I have a really awful problem with my complexion. I do not have pimples or blackheads. In fact I have a good complexion except for one thing. It is so oily that my make-up actually disappears after a short time. It just sort of melts away.

Lowman

I use no cream on my face and wash it with soap and water several times a day. I also use astringents, but when I go out for an evening, before it is half over, I might as well not have worn any makeup. What can I do?

A. The cosmetic industry has come up with first-aid for almost every skin problem. Fortunately, there is a powder on the market which will be most helpful to you and others who have the same problem you have.

This is a translucent pressed powder that absorbs excess oil. You can use it alone, or pat it on top of your usual makeup. It adds no color but does away with the shine. I do not use trade names in my column, but if any of you would like to have the name of this product, I will be glad to send it to you. Please send a stamped, self-addressed envelope with your request. Address to Josephine Lowman in care of this newspaper.

Q. Can noise really cause deafness?

A. It has been shown that exposure to continuous loud noises can damage the hearing. There is no danger from the usual everyday noises most people are exposed to—that is, no danger of damage to hearing. However, the nervous system can be worn to a shred by very loud TV, barking dogs, blowing horns and so forth.

Q. What is meant by cosmetic lanolin?

A. This is a more pleasant, more refined form of lanolin. It is usually scented.

Q. How long should conditioner be left on the hair?

A. This depends on the conditioner. Follow directions carefully. These differ.

Q. How long will it take me to increase my bust measurement?

A. Of course, this depends on how faithfully you do the exercises but usually, it takes several months. You are building muscle. Isometric exercises increase contour much faster than the other kind.

If any of my readers would like to have my booklet "Isometric Exercises" for fast results, send 20 cents and a stamped, self-addressed envelope with your request for it. Address to Josephine Lowman in care of this newspaper.

CLUB CALENDAR

Thank-offering meeting, Centennial United Church Women, Wednesday at 2 p.m., Howard Harris Building; David St. and Gorge Road. Presbyterial program secretary, Mrs. R. J. Garner, to talk on study book.

THE BETTER HALF By Bob Barnes

"I'll have my egg yolk divided into three equal parts, one boiled, one fried, and one baked."

SHOPPING GUIDE

No Ideas for Supper? Do Try Eskimo Muktuk

By PENNY SAVER

What a day it had been. Hubby came home from work disgusted, Junior couldn't make his math work out, my back ached and the family cat had attempted to catch the bird. The suggestion came up that we should go out for supper but nobody could agree on where. Finally I had an idea. There was rice and soya beans in the cupboard and all I had to do was find something to go with them. I look in the refrigerator and the freezer and found nothing at all appealing. I put on my coat and decided to go downtown and see if I could find something different.

My luck this time was good. Very easy to prepare and truly unusual are the tins of whale meat I found. They are made in Canada and the meat is cooked in Eskimo style. There is a choice of whale meat or muktuk, the tender fleshy covering of the white whale. Both can be prepared by bringing the contents of the can to a boil and letting them simmer for five minutes. The Savers found the muktuk very good when served with rice and fried mushrooms. The cost is a very reasonable $1.25.

For a party, smoked oysters with crackers and coffee are a perennial favorite in our household. The only preparation is opening the can and putting toothpicks in each oyster for easier handling. Every can contains 3 1-6 ounces and costs a mere 37 cents.

Another item that appeals to the Savers is green banana jam. For anybody who likes a spread that is different this is just the thing. I found it very good to have around when the family had a yen to try something new with coffee. The cost is 63 cents a can.

Honey is something I can never resist. In almost any form, it is my favorite food. I was able to come home with a most unusual honey made of sage. This honey is completely pure and there is a flavor for every taste. If you like stronger flavored honey there is wild buckwheat and if your taste runs to the unusual there is eucalyptus blossom. There is also a wild honey made of a mixture of different plants. It's priced at 69 cents a pound.

If you would like to know where I found these items give me a call at 382-3131.

A New You

by Emily Wilkens

You don't have to be as talented as Mary Quant or Yves St. Laurent to create an exciting wardrobe.

All you need is some knowledge of sewing, the "tools of the trade" and the inspiration to succeed. Today, it's easy to sew a fine seam. Take advantage of the many free instruction courses and the easy-to-work-with patterns, fabrics, trimmings.

The girl who says "I can't even thread a needle" is being as unrealistic as the one who cries "I can't even boil water."

Self-confidence is probably the most important factor in becoming your own custom-dressmaker. Enthusiasm, too, is essential. You'll find that sewing is only boring when it's restricted to darning socks or taking up hems. There is a special thrill which comes from creating something new all by yourself, and there's a great deal of money to be saved as well.

You can make that new date dress, for example, at a mere fraction of the ready-made price. All it costs is the fabric and findings — the labor (yours!) is free. Just buy an extra yard of fabric and voila — you'll have the added bonus of a jacket or stole to match.

Start with a simple project. For example, suppose you have a plain shirt you're bored with. Buy some pre-shirred ½-inch lace or a complementary edging (make sure it's colorfast) and sew it on to the front of the shirt. Pin or baste the trim on first — then stitching is simple as a breeze. Make three or four rows on each side — more if you really feel "dandy." And there you have it—an exciting new accent for your wardrobe.

Until you're really good at sewing and fitting, don't get overly ambitious and attempt to put together a suit or a coat. Instead, select a basic pattern for a cape or a poncho. Choose a new reversible or bonded fabric which eliminates extra linings and facings. The amount of sewing on either item will be minimal. Finish off your edges by stitching on contrasting wool or knit braid.

Once you've successfully completed a few outfits, think about making something special that you might not be able to afford ready-made.

How about a little fur wrap? It's not out of the question. Major department stores are now carrying real fur — everything from stencilled rabbit to mink is sold by the yard! Fur by-the-yard is usually 60 inches wide and you only need about a yard for a wrap. In a fun fur — white French rabbit, for example — the cost would be well under $100.

A leather needle and good strong thread (not nylon!) are the basic tools. To cut fur use a single-edged razor blade and cut from the skin side. After you sew a seam, take a pin and release the hairs and you'll never even see the stitching.

BIRKS

Last three days of introductory offer:

20% off Versailles

A new statement of style in Sterling by Birks.

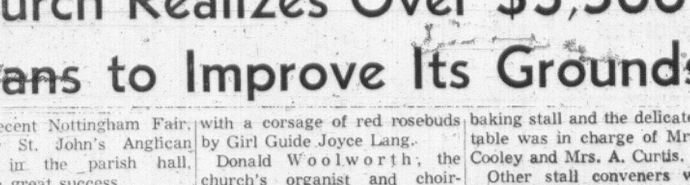

4-piece place setting regularly 38.50

Take Advantage of This Special Offer

$30.80 for a 4-pce. Place Setting UNTIL OCT. 11th ONLY

Open stock available at the same saving of 20%

Available on Birks Budget Plan—As low as 10% down (min. $5.00), balance in convenient monthly payments.

706 - 708 Yates St.
382-4241

BIRKS JEWELLERS

Birks
Have Exclusive
DIAMOND RINGS
at Canada's
Lowest Prices

Compare Before You Buy

Birks Exclusive Diamond Rings
Are Priced From $50.00

Available on Birks Budget Plan— As low as 10% Down, Balance in Convenient Monthly Payments

OPEN FRIDAY TILL 9 P.M.

BIRKS JEWELLERS

706 - 708 Yates St. 382-4241

charge accounts invited

OPEN FRI. NIGHT TILL 9
AND ALL DAY WED.

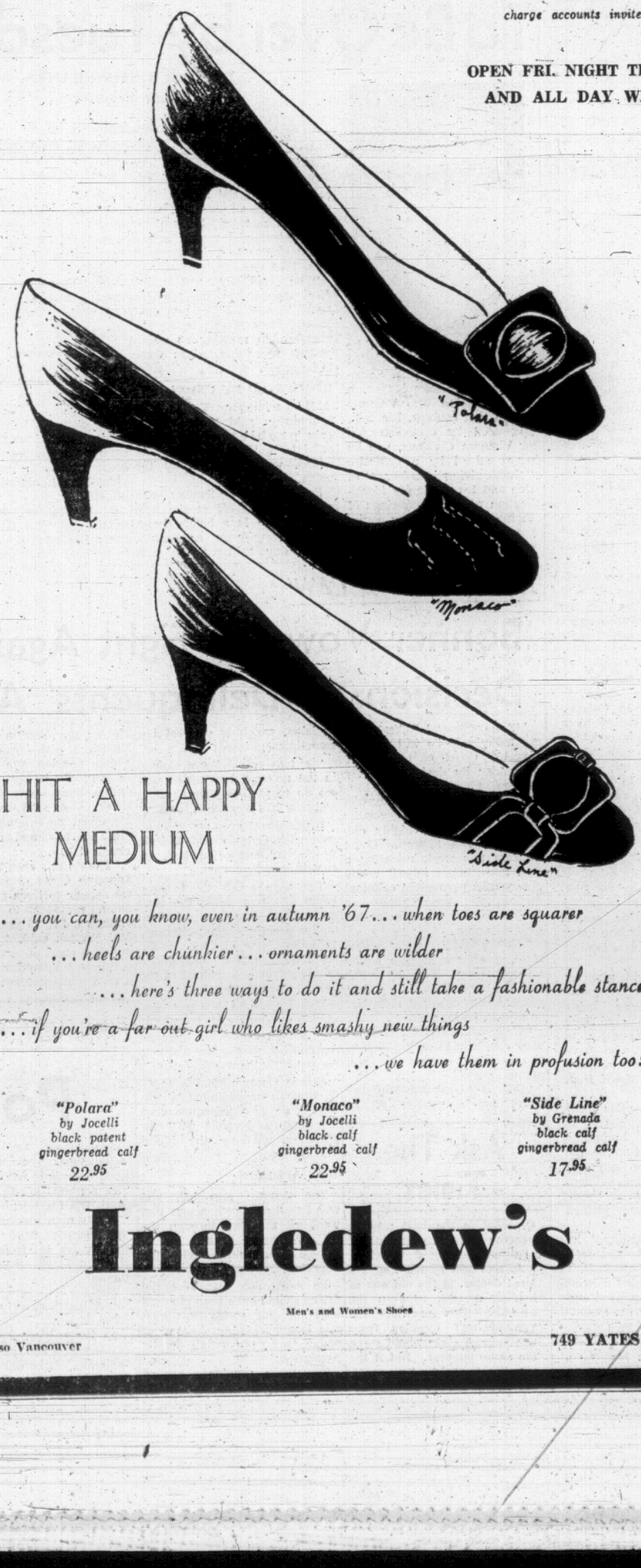

HIT A HAPPY MEDIUM

. . . you can, you know, even in autumn '67 . . . when toes are squarer
. . . heels are chunkier . . . ornaments are wilder
. . . here's three ways to do it and still take a fashionable stance.
. . . if you're a far out girl who likes smashy new things
. . . we have them in profusion too!

"Polara" by Jocelli black patent gingerbread calf 22.95

"Monaco" by Jocelli black calf gingerbread calf 22.95

"Side Line" by Grenada black calf gingerbread calf 17.95

Ingledew's

Men's and Women's Shoes

also Vancouver

749 YATES STREET

Women

Women's Editor — Pat Dufour

OF PERSONAL INTEREST

In the Dutch Style

An unusual wedding will take place in St. Andrew's Presbyterian Church on Saturday, Oct. 14, at 2:30 p.m., when the son and daughter of Mr. and Mrs. V. van Veen, 3217 Wordsworth Street, will be wed in a double ceremony, using the traditional Dutch procedure which will see the grooms-elect meeting their brides-to-be at the home of their fiancees' parents and escorting them to the church. Mr. and Mrs. van Veen's only daughter, Johanna Ziena, will marry Mr. Philippe Joseph Poole, son of Mrs. M. F. Davis, 1041 Lodge Street, and the late Mr. J. J. Poole. Her brother, Mr. Charles Volken van Veen, will wed the daughter of Rev. and Mrs. C. Zwaan, of The Netherlands. Dr. J. L. W. McLean will officiate. Miss Maria Christina Zwaan is staying with the van Veens.

Opening Dance

The recently-formed Vancouver Island Netherlands Association will hold an opening ball at the Club Tango on Saturday, October 14 at 8 p.m. The Skylighters will provide music for dancing and dress will be semi-formal.

Holiday Visit

Visiting with Mr. and Mrs. Howard Damaske in their home at the Executive House over the Thanksgiving weekend is Miss Marie Damaske, Mr. Damaske's sister, of San Francisco. On her way to Victoria Miss Damake visited another brother, John, in Eureka, Calif. and cousins, Mr. and Mrs. Arthur Larson in Everett, Wash.

Children Perform At Pound Party

Bowls of rust, yellow and pink dahlias decorated the B.C. Protestant Orphans' Home when the Ladies' Committee entertained at its annual pound party and donation tea. Mrs. N. Harwood, president, received the guests.

Mrs. A. Wiszniewski was the convenor for the successful affair which raised $154 for the home.

Donations of everything from Halloween "kisses" to bags of flour were received by Mrs. A. H. Adams and Mrs. W. Luney.

Plates of tea cakes were served by Mrs. J. Banister, Mrs. E. Boutillier, Mrs. F. Shandley, Mrs. W. E. Weeks, Mrs. J. Bigmore, Mrs. A. Cuthbert and Mrs. C. R. Patrick.

Helping to prepare the tea were Mrs. G. Murdoch and Mrs. M. Stretch. Mrs. W. Holder ushered the guests.

Mrs. C. J. McLeod was in charge of publicity and Mrs. J. W. King acted as treasurer.

For the children, the best part of the afternoon was spent singing selections from "Mary Poppins" and other musical numbers under the direction of Mrs. Sylvia Steventon.

Charles Ellington, president of the Men's Board, thanked the women for their support.

ANY PROXIES?

ST. CATHARINES (CP) — Alderman Laura Sabia, a long-time crusader for women's rights, wants women shareholders to send her their voting proxies so she can attend annual meetings of Canadian corporations and demand female representation at the policy-making level.

"Women will never attain equal status in Canada until they make it in the world of finance and taxation," she says.

Mrs. Sabia has already appeared at the annual meeting of Canadian Breweries with her demand for female representation on the board, and says she has since received more than 100 proxies from women who want her to repeat the performance.

While visiting in Victoria Mrs. Fern Payne discusses the goals of the Association for the Modernization of the Canadian Abortion Laws, of which she is vice-president.

DEPLORES HYPOCRISY OF PRESENT LEGISLATION

Woman Works for Reforms in Abortion Laws

By JO DREWRY

The gap between Canadian abortion laws and the number of illegal abortions is a subject that has been swept out from under the carpet and into the House of Commons' committee room.

In the vanguard of those who support the changing of the present abortion laws is Mrs. Fern Payne, vice-president of the Association for the Modernization of Canadian Abortion Laws.

Mrs. Payne, who is staying at the home of her sister, Mrs. Daphne Temple, 1243 Richardson Street, explains the hypocrisy of the existing laws. "Medically, most doctors feel that if the life of the mother is threatened during pregnancy then abortion is justified. However, legally, a doctor has justification for abortion only if there is a difficult delivery. There has never been a test case of this law in Canada."

The association wishes to see a relaxation of the laws that will parallel those recently passed in Colorado. Abortion should be permitted:

1. When the physical or mental health of the mother is endangered.

2. When pregnancy is the result of rape or incest.

3. When there is a high probability of retardation or malformation of an unborn child, or because of serious hereditary disease.

Cases Mrs. Payne cites illustrate the urgency of permitting these revisions. "A little girl aged 12 was raped by her father became pregnant and was sent to the hospital to have the child. The offender was sent to the penitentiary, but the child's entire sense of security was destroyed. Having suffered the initial shock of incestuous rape there was no law which would spare her added suffering."

RISK OF DAMAGE

"A little-known fact that provides medical justification for abortion in such cases is that a girl under the age of 18 is likely to undergo permanent physical damage from pregnancy. In the Bourne case in England a 15-year-old was the victim of rape, and abortion was finally permitted on psychiatric grounds. In this case, however, they found definite evidence that the pelvic bones remain soft until the age of 18 and often, after a pregnancy in her early teens, a girl will be unable to have children."

Some women who belong to the AMCAL believe that the revision of the laws should go further — that a woman should be permitted an abortion whenever, and for what-ever reasons she wishes. But all the members—they're 300 strong and increasing daily — are convinced that these three points must be read into the law.

Mrs. Payne tells of a mother in her Ottawa neighborhood who has joined the AMCAL. She has a mongoloid child who has complications of digestive problems. This woman believes that abortion would have been a solution for her suffering, and that of the child.

"Another mother has a young daughter with an hereditary skin affliction. Her skin is so thin that the slightest bruise or bump will break it, and the child's life is always in peril. If this woman could have had an abortion she would have done so.

CRUCIAL NEED

"In Canada, where there are 625,000 retarded, 200,000 of whom are mongoloid, there is a crucial need to permit abortion to a mother who knows her child will be defective.

"In the United States the Bragg and Steel test has been developed. This test can pick out the extra chromosome for the mongoloid child after 20 weeks of pregnancy. Research is being done to perfect this test so the chromosome will show up at 16 weeks. If this is done, and the abortion laws will change, the tragedy of these births will be averted."

The AMCAL would not want a panel of doctors to judge the necessity of abortion. Mrs. Payne recalls Mrs. Finkbine's plight. "A panel of doctors decided against abortion, because there was not a unanimous decision. We would like to see a woman's attending physician and one other doctor make the decision."

The AMCAL believes that change must be brought about in not only abortion laws, but in the areas of sex education, birth control, and sterilization. It is also studying the most up-to-date methods of abortion techniques, and hopes to eventually be able to advise women who wish such information.

One method of abortion that has attracted the attention of the AMCAL medical advisor, Dr. J. C. Whyte, head of gynecology and obstetrics at Ottawa Civic Hospital, is the 'vacuum method'. This reduces the danger of hemorrhage and is being used effectively in Yugoslavia, Israel and behind the Iron Curtain. There is no surgery involved. "This is a new idea for Canada, but it requires a special instrument, and this is not available here.

"The present method isn't dangerous if it is performed in a hospital, but it rarely is. Detective Sargeant Quesnel, head of the Toronto morality squad estimates that between 300 to 1,000 women in Canada die or have their health seriously impaired by illegal abortions each year. After narcotics and gambling, it is the third best-paying crime in the country."

TO PRESENT BRIEF

The AMCAL hopes to correct this situation. They have completed the second draft of a brief that will be presented to the Commons Committee of Health and Welfare, and findings from this committee will go before the House.

This takes time, though, and meanwhile the organization is recruiting members and planning its first national conference in Ottawa in November. Mrs. Payne hopes that anyone who is interested will write to the AMCAL, 285 Metcalfe Street, Ottawa, Ontario.

"The climate is right for this action," she says. "In 1965 the Canadian Institute for Public Opinion found that 71 per cent of Canadians wanted to see a change in the present abortion law. We know we have the public's support, but we have to hear from these people to be able to act with authority."

MALE ORDERS

ATLANTA, Ga. (AP) — A Gainesville man has written Gov. Lester Maddox's new Citizens' Watchdog Committee with this request: "Find me a wife."

He said he was divorced and could not find a suitable woman for his children. The committee, appointed by the governor to keep an eye on state government at the grass roots level, did not reveal his name.

Married in the Inn of Her Parents

BRIDE WEARS MINI-DRESS

Rosina Margaret Lane, elder daughter of Mr. and Mrs. Samuel Lane of the Olde England Inn, wore a mini-dress of hand-embroidered Swiss organza with a matching skull cap for her marriage to Terence Izzard in her parents' hotel. Her mod shoes had large antique glass buckles. She wore a bridal veil of tulle and carried a tiny white basket filled with flowers in purple, mauve and white colors. For 'something borrowed', she had a ruby and opal ring, belonging to her mother, 'something new' was a string of pearls given her by her sister, Miss Dorothy Lane, and 'something blue' was a traditional garter.

Mr. Lane gave his daughter in marriage and Rev. R. J. D. Morris officiated. Parents of the groom are Mr. and Mrs. Gordon A. Mawby of Mablethorpe, England.

Trailing vines decorated the hall and stairway of the Inn, accented with white bows and bells. Masses of flowers in purple, mauve, gold and white tones completed the decor.

The ceremony took place in front of an altar which was originally used in a French palace. Antique gold Italian candelabra, purple and white candles and a Cambodian carving added to the scene.

The three small flower girls, Janice, Paris and Dallas Wright, wore long dresses in purple and green Thai silk and dainty skull caps. Each carried a tiny basket of flowers. Michael Cathers was ring bearer, wearing a green Fauntleroy suit, enhanced with lace ruffles. Mini-dresses of the same material were the choice of matron of honor, Mrs. Sue Cathers and bridesmaids, Miss Dorothy Lane, and Miss Julie Clark.

Michael Williams was best man and ushering guests were the bride's brother, Cyril Lane; Bernie Zorn and Dominique Chapeau.

Cecil Clark proposed the toast to the bride at the reception which followed.

Purple, mauve and green ribbons accented the head table that held seven white cakes, made and decorated in mod motif. Lily of the valley completed the setting.

Mr. and Mrs. J. Owen and Mr. Frank Berhard came from Vancouver for the ceremony. Others from out-of-town were Mrs. G. Richardson, Toronto; Mr. and Mrs. Glen Miller, the Okanagan, and Miss Sandy Smyth, Montreal.

Dressed in a royal blue mod pant suit, black Spanish-styled sombrero and black accessories, the bride set out on a honeymoon trip with her husband which will see them motoring to South America, travelling by boat to England and continental Europe, before setting out on the next leg of an around-the-world tour.

Mr. and Mrs. Terence Izzard are seen cutting one of the cakes at their wedding reception in Olde England Inn. (Don Ryan Photos.)

Newlyweds Will Live in Halifax After Wedding Held at Nanaimo

A wedding of wide interest in Victoria took place in St. Paul's Anglican Church, Nanaimo, when Dianne Elizabeth Baldwin became the bride of David Bertram Pink.

Parents of the principals are Dr. and Mrs. J. H. Baldwin of Nanaimo and Mr. and Mrs. Harvey Pink of Burk's Falls, Ont. Rev. A. E. Greenhalgh officiated at the service.

The bride, given in marriage by her father, wore a gown of candlelight bridal silk designed by David E. Rea, styled with a scissor-pleated panel sweeping back from the waistline. Guipire lace medallions, re-embroidered with crystals and pearls, bordered the hemline and a Juilet cap of matching medallions held her bouffant chapel-length veil of silk illusion which misted to cathedral-length. As a jewelry accent she wore an heirloom gold necklace and bracelet inset with pearls which belonged to her grandmother, Mrs. A. V. Hunt, Victoria. She carried a cascade bouquet of white roses and stephanotis.

Standards of white gladioli and chrysanthemums decorated the church. The organist, Mrs. A. Lawson, played Elgar's "Salut d'Amour," Rubenstein's "Romance," "Bridal March" by Lohengrin and Mendelssohn's "Wedding March" during the service.

Miss Diane Senior, Vancouver; Miss Cynthia Baldwin, the bride's sister, Miss Marion Kirkbride and Miss Sharon Morrison, Port Alberni, were the bride's attendants. They wore matching gowns of emerald green shantung styled on empire lines featuring Guipure lace panels, and Miss Baldwin's dress was styled with sleeves of Guipure tipping the elbow. They wore self-fabric headpieces en tone and carried pendant bouquets of pale yellow glamelias.

Little Pamela Galt was the flower girl for her cousin, gowned in ivory shantung with flower appliques starring the neckline and complemented by a matching head-piece studded with pearls. She carried a posy of white roses and stephanotis.

David Winkler, Vancouver, was best man and Bob Baldwin, brother of the bride, Jack Forsyth, Robert White, Vancouver and Russell Curtis, Victoria ushered the guests.

At the reception following in the Tally-Ho Travelodge a three-tier wedding cake, flanked by arrangements of white roses and leather fern, centred the head table. White chrysanthemums, white roses with salal and ferns decorated the room. Dr. J. R. Howey was master of ceremonies and Dr. C. C. Browne proposed the toast to the bride.

For travelling on honeymoon to Hawaii the new Mrs. Pink chose a glade green Swedish suit which she accented with bright blue accessories.

The newlyweds will make their home in Halifax, N.S.

Heels Make News

MONTREAL (CP) — The attention of Montreal fashion enthusiasts is focussed on new heel shapes and sizes this week, as the spring collection of Canadian shoe fashions are exhibited at the Canadian Shoe and Leather Fair.

While the square and broad toe became the rage in footwear fashion last year, this year's interest is centred on heels, especially of the one, two and 2½-inch-high variety.

Toes are still broad, although there is a tendency toward a somewhat rounded effect rather than the blunt square cut.

A wide array of bows, straps and buckles reflecting the hardware influence all decorate the spring fashion forecast.

CLUBWOMEN'S NEWS

Tea Planned—Final arrangements for the Autumn Tea for the Blind were made at the October meeting of the Robert Burns McMicking Chapter IODE. The affair will be held October 28 at the CNIB centre. The Misses Alison and Constance Chrow are the conveners. Mrs. A. McFarlane, regent, presided at the meeting in the Art Gallery of Greater Victoria. Members voted $9 for a Christmas parcel for a Canadian veteran in England; $5 to the Mrs. R. R. Shortreed Memorial Bursary for teacher training and $5 to IODE "Emerson House" in Vancouver. Miss Gwen Watkins, convener of world affairs, read a paper on Gibraltar.

Guests—Miss Elizabeth Maude-Moore, education director of the hospital's school of nursing, and Miss L. Morrow were special guests when the Junior Auxiliary to the Royal Jubilee Hospital met recently. After being introduced by the president, Mrs. G. H. Carter, Miss Morrow thanked the group for their donation of obstetric teaching aids, which were on display at the meeting. She explained how these would be used to teach student nurses case room delivery techniques. Reports showed that 20 hospital visits had been made, four home visits, and membership had increased to 144 active and 67 associate members. Mrs. W. D. Dickinson, reporting on a bazaar committee meeting held in her home, said that it would be held November 8, one week later than usual. Co-convener Mrs. D. Hunter is in charge of the main raffle. Tickets are being sold at the hospital and various stalls. Mrs. D. McCullough convened the tea which ended the meeting.

SAVE SAVE SAVE
NOW DRAPES
• Chesterfield Covers •
Bedspreads
20% off Reg. Prices
BLANKETS CLEANED and FLUFFED 75c ea.
RENFREW FAIRFIELD CLEANERS
1012 Yates Street 382-3938
249 Cook Street 383-5624
For Pickup — 382-3938

New Modes IN SELBY
ARCH PRESERVER
The fashion shoe with the built-in comfort!
Always at King's
1453 DOUGLAS ST.

Matched Wedding Rings
See our very large selection of new designs and styles of Matched Bridal Sets.
Easy Terms
Open Tonight
ROSE'S LTD
1317 Douglas St. JEWELERS

John McMaster's Clothing Ltd.
SALE
MEN'S SUITS
LARGEST STOCK ON VANCOUVER ISLAND
$49.95 to $95.00
SPORT JACKETS
$12.95 to $59.50
SLACKS Reg. to $16.95. SPECIAL $12.95
FUR-TRIMMED COATS
Choice of attractive fur collars.
$29.95 to $150.00
New low prices on large shipment just received from London of
ENGLISH CRIMPLENES
SUITS reduced to $29.95
DRESSES from $19.95
1012 FORT STREET
Phone 384-4712
Easy Parking by the Door

Woolworth
1200 Douglas St., Victoria
SATURDAY, 9 a.m.
DOOR BUSTER
Limited Quantity
CHILDREN'S ACRYLIC SWEATERS
2 per customer
Sizes 4 - 6x
88c
Compare to 2.59
Shop At... Woolworth
SATISFACTION GUARANTEED OR MONEY REFUNDED

Montague BRIDGMAN LTD
China - Crystal - Gifts
811 Government St. Phone EV3-0821

A CLASS IN SENIOR FIRST-AID
for housewives, and others, will be started by St. John Ambulance, 941 Pandora Avenue, on October 11 at 9:30 a.m. Emphasis will be put on accidents in the home.

The COPPER VILLAGE Store
Gifts of Interest
You will find our gift selection most interesting. Why not stop in today? We will be pleased to help you with your selection.
• BABY CLOTHES
• CHINA
• GLASSWARE
• SOUVENIRS
• CARDS
244 Cook Street
Phone 383-9114

ENCHANTING EVENING

Olivier Blends His Brilliance Into Bawdy, Witty Comedy

By AUDREY JOHNSON

Among critics on both sides of the Atlantic who really know what they are talking about the British today are acclaimed as providing the English speaking theatre with the most brilliant and stylish actors in the world.

And at the pinnacle, by almost unanimous consent, stands Sir Laurence Olivier.

As artistic director of the National Theatre of Great Britain, Sir Laurence has in a sense inherited the mantle of the great actor-managers of the past.

At the moment he is taking his company on a tour of major Canadian cities before appearance later in the month at Expo.

WITTY COMEDY

The tour opened this week in Vancouver's Queen Elizabeth Theatre with William Congreve's bawdily witty and thoroughly enchanting comedy, Love For Love.

This was, without doubt, the creme de la creme of high style comedy performance. Vancouver is unlikely to see its equal in many a long night, for such a perfect combination of rich earthy flavor, sleek sophistication and airy delicacy is so rare as to be almost unknown anywhere on this continent.

A measure of the greatness of Olivier, both as actor and artistic director, can be found in the beautifully integrated ensemble effect the company provides.

Olivier carries a major role. In it a lesser artist would inevitably attempt to dominate his scenes.

But Sir Laurence, who has populated the National Theatre with the most brilliant members of Britain's acting profession, does not permit this to happen.

This marvellous unity of the whole is perhaps the most important and impressive aspect, principally because our more frequent exposure is to the American theatre which still labors under the distortion of the star system.

ON THE MARK

Congreve's comedy was written in 1695, but its scientilating wit is just as searingly on the mark today as it was 300 years ago.

The tale is one of love intrigues and lust, of matchmaking, mischief-making and the imminent disinheritance of the hero by an unpleasant old father.

Every scene was played for its maximum in comedy effect. There is, for example a delightful duo in the proposal episode between the rough-hewn sailor son and the bumpkin girl his father has chosen for him.

The girl attempts to prevent her unwelcome suitor from seating himself beside her on a bench and this simple manoeuvre is carried to delicious heights of comedy.

Even so, there is perfect artistic control which never allows a scene to be carried past its valid stopping point, which prevents the clowning from degenerating into outright ham, which avoids the obvious, and constantly takes one unaware with an imaginative, vivid piece of business.

VITALITY

It may be redundant at this point to comment on the beautiful footwork, the vitality and fluency of movement, the dead-on timing, but they were among lasting impressions one carried away from the performance.

Other things I personally shan't forget are the eyes of the blackamoor groom which shifted in perfect timing with the movement of the main protagonists in a scene; the splendid sets and costumes, and the musicians — cello, flute, horn and percussion — who were part of the play, opening and closing acts and interpolating charming bits of 17th century music.

Some comment has been made concerning audibility of the actors but this was not a problem from where I sat. The only words I missed during the entire three hours were a few in the songs performed by a young boy.

PLANE GOES FOR SOLO JOURNEY

SALT LAKE CITY (AP) — A plane at the Salt Lake Municinal Airport didn't need a pilot Thursday to get it off the ground.

Winds gusting up to 70 miles per hour lifted the craft off the ground and atop the top of a hangar owned by Thompson Flying Service.

OVERCOME by temperature in the 90s, comedienne Martha Raye fainted before 300 GIs in Saigon today during the finale of Hello Dolly. She was carried offstage but when revived said she would return to perform on schedule Saturday. She was wearing heavy wig and costume weighing about 20 pounds.

Victoria Cat Club Show Set for Weekend at Sidney

Cats representing most breeds in North America will be featured at the Victoria Cat Club annual show at Sanscha ~~Hall, Sidney, this~~ weekend.

The exhibition will be open to the public from 10 a.m. to 8 p.m. Saturday, and on Sunday from 10 a.m. until the show finishes with the final awards at about 7 p.m.

One of the attractions will be a pet parade show at 3 p.m. Sunday.

Judges for the various classes of entries will be Carl Darnell of Dallas, Texas, James Kilborn of Seattle; C. E. (Bud) Mozley of Grant's Pass, Oregon; and Vern Neimi of Torrance, Cali.

COMES FROM MONEY

The Lualaba, principal headstream of The Congo, rises in the highlands of Katanga, The Congo's wealthiest province.

GEM THEATRE SIDNEY
"SERGEANT DEADHEAD"
In Color
Frankie Avalon - Deborah Walley
Cesar Romero - Eve Arden
Frankie becomes an Astronaut by mistake in this unusual comedy.
Tonight—7:45

IT PAYS TO ADVERTISE!

DANCING
FEATURING:
THE NEW
GULLIVER'S TRAVELS
TONIGHT, 9-3 a.m.
DIPPERS
A-GO-GO
Adult Nightclub
1206 Wharf St. 383-1962 - 386-9573
PIZZA MENU Reservations Suggested
Couples Only
Suits—White Shirt and Tie

MEMORIAL ARENA
SATURDAY
Skating
10:30 a.m.—FAMILY
2:30 p.m.—PUBLIC

DINGLE HOUSE
"For Your Dining Pleasure"
Featuring Prime Ribs of Beef and a Varied a La Carte Menu.
Open Daily, 5 - 11 p.m.
Closed Monday
Phone 382-9171
141 Gorge Road East

DEEP COVE CHALET
Specializing in
- Buffet Luncheons
- Dinners
- Afternoon Teas

★ Dancing Saturday Night with Steve Barclay at the organ.
Closed Monday and Tuesday
Reservations—656-3541
The Chalet closes for the Season, Monday, October 9th

Victoria Cat Club
CAT SHOW
Saturday and Sunday
10 a.m. to 7 p.m.
at
SANSCHA HALL
Sidney
Bring your cat to the Pet Parade, Sunday at 2 p.m.

The year's #1 best seller picks you up and never lets you down.
A PAKULA-MULLIGAN Production
UP THE DOWN STAIRCASE
Starring Academy Award Winner SANDY DENNIS
FROM WARNER BROS. TECHNICOLOR
Golden Age and Children, 50c
Doors Open 1 p.m.
Second Week!
ODEON 780 YATES 383-0513
Feature Times: 1:40, 4:10, 6:40, 9:15
Last Complete Show, 8:40

The wackiest road race ever run!
CHILDREN 50c ALL DAY
WALT DISNEY presents THE GNOME-MOBILE
Technicolor
Starring WALTER BRENNAN · TOM LOWELL · MATTHEW GARBER · KAREN DOTRICE and ED WYNN
THOSE "MARY POPPINS" KIDS
Feature at 1:00, 3:05, 5:15, 7:25, 9:30
And WALT DISNEY presents The Legend of the Boy and the Eagle
TECHNICOLOR®
CAPITOL

FOLLOW THIS VICTORIA
ENTERTAINMENT GUIDE

BUTCHART GARDENS. OPEN EVERY DAY 9:00 A.M. TO 5:00 P.M. So grand, Reader's Digest chose to feature them in its big American issue June '67, Canadian issue June '66. Autumn blooms are very lovely. See the gardens now. Get ideas for your own garden. Purchase gifts, Butchart Garden seeds of your favorite flowers. Sheltered by the surounding hills, the gardens are usually warm and balmy. Should it shower, don't worry. Free use of umbrellas.

ROYAL LONDON WAX MUSEUM—in the Crystal Garden Swimming Pool building directly across from the rear of the Empress Hotel, a must in Victoria. See over 100 Josephine Tussaud wax figures, direct from London, England. Life size, "They seem alive!" See our new presentation of "Sir Winston Churchill" and our Centennial scene portraying "Rt. Hon. Lester B. Pearson" and "Sir John A. Macdonald," Father of Confederation. See the hall of famous people, the enchanted fairyland, the Chamber of Horrors. Open every day 9 a.m. to 10 p.m. 388-4461.

UNDERSEA GARDENS—See the beautiful and mysterious world on the ocean floor through windows under the sea. Over 3,000 marine creatures in their natural ocean habitat. Special scuba diving shows every hour. Octopus, sea flowers, 10 a.m. to 9 p.m. daily. Oak Bay Marina.

SOOKE HARBOUR HOUSE—24 miles southwest of Victoria along the Sooke Road. Overlooking the beautiful snow peaks of the Olympic Range across the Strait of Juan de Fuca. Guided fishing, live entertainment. See the seals and gardens. Reservations: 642-5613. Closed Mondays.

SPENCER CASTLE AND ROCK GARDENS — Guided tours 9 a.m., 5:30 p.m. daily. A beautifully furnished example of Old Country elegance, set amidst exquisite Alpine gardens. Complete gallery of authentic oil paintings.

THE BEACHCOMBER RESTAURANT—Dance in tropical splendor to the music of Dave Napper with his piano and organ, Tuesday through Saturday, 7 p.m. to 11 p.m. 386-2288. Location: Douglas at Broughton. Opens 5 p.m.

30 AND UP CLUB—Dance Saturday night, Victoria Ballroom, 1600 Government Street. Good music, prizes, refreshments—$1.25.

THE OLD FORGE—Dancing nightly 'til 2 a.m. in luxurious surroundings—one of Canada's top night spots. 24-hour reservation service. Phone 383-9913. Situated at Douglas and Courtney Street.

CRYSTAL GARDEN
PUBLIC SWIMMING
SATURDAY
2:00 - 5:00 p.m.
7:00 - 9:00 p.m.

The BEACHCOMBER
polynesian restaurant
WELCOMES YOU TO
DINING AND DANCING TONIGHT
TO THE MUSIC OF
Dave Napper
at his
Piano and Organ
Tues. through Sat.
DINE FROM 5 P.M.
DANCE FROM 7 P.M.
Complete Dinners from
$2.90
Also Smorgasbord, $2.75
LARGE DANCE FLOOR
NO COVER CHARGE
PARKING REFUNDED
Broughton at Douglas
"Two Blocks from the Empress"
PHONE 386-2288

ESQUIMALT SPORTS CENTRE
SATURDAY
10:30 a.m.
TINY TOTS SKATING
1:45 p.m.
PUBLIC SKATING
8:15 p.m.
STUDENT SKATING JAMBOREE

THIS HOLIDAY WEEKEND TREAT YOUR VISITING FRIENDS TO THE ROYAL LONDON WAX MUSEUM

H.M. QUEEN VICTORIA
Photograph of Actual Wax Figure
SEE
1. The Hall of Famous People
2. Sir Winston Churchill's Regal Scene
3. The Enchanted Fairyland
4. The Chamber of Horrors
Special group rates for Children's birthday parties and other organizations, 388-4461.
Open Daily, 9 a.m. to 10:00 p.m.
ROYAL LONDON WAX MUSEUM
In the Crystal Garden Swimming Pool Building directly across from the rear of the Empress Hotel.

FOURTH MONTH!
COLUMBIA PICTURES Presents
SIDNEY POITIER
in JAMES CLAVELL'S PRODUCTION OF
"TO SIR, WITH LOVE"
Technicolor
FOX CINEMA
QUADRA AT HILLSIDE · 382 3370
2 Shows Nightly
7 p.m. - 9 p.m.

OPENING SOON
808 Yates St.
HAIDA
808 Yates St.
VICTORIA'S MOST MODERN THEATRE
New luxury seating—Fabulous new decor.
Dynamic new projection and sound.
All new for your complete enjoyment!

2nd BIG WEEK!
2 Fine Documentary Films
TWO SHOWS NIGHTLY, 6:45 — 9:00
BY AUTHORITY OF THE QUEEN
THE RANK ORGANISATION presents
SATURDAY MATINEE, 2:00 P.M.
PALACES OF A QUEEN
Revealing in all their colour and splendour Rooms & Treasures never shown before
IN EASTMAN COLOUR
OAK BAY 2184 OAK BAY AVE. 383-2943
PLUS HELICOPTER CANADA

Sunday Midnite — Oct. 8th
TICKETS NOW ON SALE 1 TO 9 P.M.
ALL NEW SHOW IDEA!
HORROR BEGINS SUNDAY MIDNIGHT
AND CONTINUES ALL THROUGH THE NIGHT
in BLOOD CURDLING COLOR!
5 ALL-TIME GREAT HORROR CLASSICS with VINCENT PRICE PETER LORRE BORIS KARLOFF and LON CHANEY
EDGAR ALLAN POE'S TALES OF TERROR in COLOR
HORRORS OF THE BLACK MUSEUM TECHNICOLOR
WAR GODS OF THE DEEP TECHNICOLOR
COMEDY OF TERRORS TECHNICOLOR
THE Haunted PALACE PANAVISION PANAVISION
Recommended as ADULT ENTERTAINMENT
CAPITOL
ALL SEATS $2.00

OAK BAY BEACH HOTEL
Five Course Dinner
Served Daily, 5:30 to 9 p.m., in the
MARINE ROOM DINING LOUNGE
Luncheon, 12 noon to 2:30
RESERVATIONS, PLEASE 383-1137
1175 BEACH DRIVE

TILLICUM OUTDOOR
BURNSIDE AT TILLICUM — EV 2-7511
BOX OFFICE OPENS 7:30
Cartoons, 8:00
Feature, 8:21
ROCK HUDSON
LESLIE CARON
CHARLES BOYER
"A VERY SPECIAL FAVOR"
CO-STARRING WALTER SLEZAK · DICK SHAWN · LARRY STORCH · NITA TALBOT
TECHNICOLOR

COLUMBIA PICTURES presents
MARLON BRANDO
IN SAM SPIEGEL'S PRODUCTION OF
THE CHASE
At 10:20

WE'RE HAVING A SKATE IN!!!
EVERYONE WELCOME
SEE YOU AT
GUYS -N- GALS
TONIGHT, 8 P.M.
★ Free Door Prizes
★ Free Pictures
★ Lots of Fun
VICTORIA MEMORIAL ARENA

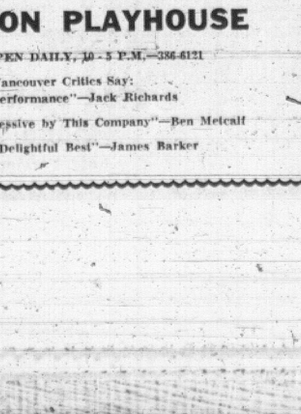

OPENING TONIGHT
3 Performances Only
John Stark presents
Canadian Art Theatre's North American Premiere of
"Just Wild About Harry"
by
America's most controversial writer—Henry Miller
October 6th, 7th—8:30 p.m.
And Matinee Oct. 7th—2:30 p.m.
McPHERSON PLAYHOUSE
BOX OFFICE OPEN DAILY, 10 - 5 P.M.—386-6121
The Vancouver Critics Say:
"Excellent performance"—Jack Richards
"Highly Creative, Expressive by This Company"—Ben Metcalf
"Miller at His Delightful Best"—James Barker

Thanksgiving is a wonderful time to bring all your family and visit all of us at the bottom of the sea! Don't worry about the weather, when it rains in Victoria, the driest place is under the sea! We'll be looking forward to seeing YOU!
UNDERSEA GARDENS
Oak Bay Marina — Beach Drive
Daily 10 a.m. - 9 p.m. — Floodlit at Night

NOW SHOWING!
HERE COMES THE BIGGEST BOND OF ALL!
ALBERT R. BROCCOLI and HARRY SALTZMAN present SEAN CONNERY
"THUNDERBALL"
THE MIRISCH CORPORATION presents THE DAVID SWIFT PRODUCTION OF
COLOR by DeLuxe PANAVISION
RELEASED THRU UNITED ARTISTS
HOW TO SUCCEED IN BUSINESS WITHOUT REALLY TRYING
The Pulitzer Prize-Winning Musical Comedy
Coronet
936 YATES ST. 383-6414
Doors: 6:30
Thunderball, 6:35
Succeed, 9 p.m.
Saturday—Doors: 12 p.m.
Thunderball, 2:15 - 6:35
Succeed, 12:20 - 4:40 - 9 p.m.

HELD OVER AGAIN!
Join the Happy Crowds, and See
"THE BROADEST AND FUNNIEST FARCE THAT HAS COME FROM HOLLYWOOD IN MANY A YEAR!"
—NEW YORK TIMES
A Guide for the Married Man
3RD WEEK
STARRING
Academy Award Winner WALTER MATTHAU
ROBERT MORSE
INGER STEVENS
GUEST STARS
LUCILLE BALL · JACK BENNY · POLLY BERGEN
JOEY BISHOP · SID CAESAR · ART CARNEY
WALLY COX · JAYNE MANSFIELD
HAL MARCH · LOUIS NYE · CARL REINER
PHIL SILVERS · TERRY-THOMAS
ADULT ENTERTAINMENT
PANAVISION · Color by DELUXE
Feature at 1:10
3:14, 5:18, 7:22, 9:30
Last Comp. Show 8:50
Royal

VOLUNTEER SERVICE

New Bureau Makes It Easier To Lend Others Helping Hand

By ELIZABETH FORBES

This is the season of the year when many men and women in Victoria start looking around for some form of volunteer service to fill their leisure hours.

Forbes

A good many are retired people. They are active in mind and healthy in body. And when the days draw in they need something to help them pick up the slack and to keep them busy.

Nothing will do this quicker or bring more rewards than helping others.

There is no lack of such opportunity in Greater Victoria. But until now, anyone interested would only find such work by contacting the various volunteer agencies or groups themselves.

•

From now on its going to be much easier. A volunteer bureau has been opened to help such people find the type of work they will most enjoy.

Right now this bureau is set up in a room in First United Church Sunday school hall. It's open Mondays and Wednesdays from 10 a.m. to 3 p.m. Anyone who wishes to offer hours or days in service for others may register there and they will receive assistance in finding such work.

Actually this is a two-way street with the bureau as a clearing house. On one hand it will register men and women who have time and energy to donate. On the other it will receive requests for volunteer help from agencies and groups.

•

There is no training program for volunteers beyond a minimum orientation in the work as a whole.

The bureau opened its door last Monday and within a few hours it had calls from 10 would-be volunteers. By Wednesday the small staff (themselves volunteers) was so busy interviewing they had to use three of the Sunday school rooms instead of one.

This points decidedly to the need for such a place. And I'd be willing to wager that within weeks it will have more than proved its worth.

•

It's a year now since the idea was born when two young housewives, new to Victoria, experienced difficulty in finding "worthwhile" volunteer work. They went to Garth Homer, executive director of the Community Welfare Council, with the idea of a bureau.

At his suggestion they explored the pattern of 20 such bureaux in Canada and the United States and in April this year they presented a brief on the subject to the welfare council.

The council decided to sponsor such a bureau as an experiment in the Greater Victoria area and one of its members, Mrs. C. D. Stockdill, was named chairman of the undertaking.

During the summer 25 welfare agencies were contacted, first to establish an interest in the undertaking and secondly, to find out their specific needs.

•

By July, the committee was enlarged to include Mrs. C. W. Smith, Mrs. D. M. Fimrite, Mrs. H. H. Youson, Mrs. J. A. Millar and Mrs. E. W. Beltz.

The board of stewards of First United Church granted use of the Sunday school room. A minimum of office equipment was donated and an anonymous friend gave $50 for a telephone.

The Community Welfare Council is covering the initial minimum financing until such time as the need for this type of agency has been proved. After that it is possible the bureau will apply to the Community Chest for incorporation as a member agency.

Which brings us back to the beginning and to the many men and women who have time and energy to devote to helping others. This could be in a number of different fields including the blind, the physically handicapped, in youth groups or with senior citizens.

•

Perhaps you've thought about this already. Perhaps you've made tentative plans to offer some of that time you have so much of, to bring others a little hope and pleasure.

If so, don't hesitate. Get in touch with the Volunteer Bureau now. (Remember the office will be closed on Monday — it's Thanksgiving Day.)

THEFT charges against Cass Elliot, 24, 210-pound member of the Mamas and the Papas singing group were dropped in a London court today after the Los Angeles singer pleaded innocent. The prosecutor said her explanation of the absence of two blankets and two keys from a London hotel last February was satisfactory. She said, "I feel very happy and proud to have my character unbesmirched."

No Sasquatch Search Yet But Kiernan Impressed

Recreation and Conservation Minister Kenneth Kiernan said Thursday he was impressed with a Victoria prospector's story of seeing a Sasquatch near Garibaldi Park but there is no thought of launching search expedition yet.

"We want to keep an open mind on the subject and need a lot more basic material before we send out any expeditions," he said. "I would appeal again for anyone with useful information to come forward."

Mr. Kiernan last week listened to the anonymous prospector's story of seeing footprints and the creature itself in the Pitt Meadows area two winters ago.

WHO NEEDS A HEADSHRINKER?

Honestly, if you fly to Europe this Fall without seeing London, perhaps that's what you do need! Because London in the Fall is uncrowded, leisurely, and at its most beautiful. And a stopover in London won't cost you a penny extra in fares. The BOAC 21-day Vancouver/London Economy Excursion fare is a comfortable $539 return. Just consider the extra convenience of BOAC's increased Fall and Winter schedules (22 BOAC and Air Canada flights a week from Toronto and Montreal direct to Britain; and 8 Western Arrow flights a week from Vancouver to London). Add the friendly efficient service. The glamour of the most advanced jets in the business. And you have a proposition you'd be crazy to miss.
Ask any BOAC travel agent.

BOAC
TAKES GOOD CARE OF YOU

1730 ISLAND HIGHWAY
RESERVATIONS 478-2313
VICTORIA'S
First and Only
RESTAURANT
Serving German and European Foods
Wolf's
RATHSKELLER
Open Daily 4:30 to 11:00 p.m.
SUNDAY and THANKSGIVING
SPECIAL EUROPEAN FAMILY DINNER

AUDUBON WILDLIFE FILMS
1967 - 1968
First of Five Lectures
Friday and Saturday, Oct. 6 and 7
Subject: "Wilderness Trails"
Speaker: Charles T. Hotchkiss
Oak Bay Junior Secondary School Auditorium—8 p.m.
Season Tickets, Adults—$3.50
Season Tickets, Students—$1.00
OBTAINABLE FROM
Provincial Museum, Ford's Book Store Ltd., 641 Yates Street.
Dogwood Gift Shoppe Ltd., 2224 Oak Bay Ave. and 1301 Fort Street.
Single admission: Adult, $1.00; Student, 25c.

in VICTORIA... one thing you MUST do is visit the famous COLONY to enjoy the MOST EXCITING food in our town
FAMOUS FOR STEAKS - SEAFOOD - CHICKEN
THE COLONY
STEAK HOUSE
DINNER FROM 5 P.M.
RESERVATIONS PLEASE CALL 385-4511
COLONY MOTOR INN
And have you tried the
BLUE BOAR
COFFEE SHOPPE
Breakfasts · Lunches · Dinners
Late Evening Snacks
Open 7 a.m. to 1 a.m.
Sundays 8 a.m. to 10 p.m.
ALL AT
2852 DOUGLAS

Holiday Weekend Dancing Saturday
This weekend entertain your friends and visitors for an evening of quality dancing. Most people choose McMorrans Seaview Room for these reasons: Owner managed and personal, warm and friendly welcome, spacious, polished maple floor—Victoria's finest 6-pc. Orch. Dance conducted in high standard. New and smoothest 1967 modern facilities. Well illuminated paved parking in Seaview Plaza adjacent.
Instrumentalists: 8:45 - 9:30. Geo. Kraeling Seaview Room Orch, 9:30-12:30 a.m. Admission $4 a couple.
Reservations, please — 658-5224.
McMorran's
CORDOVA BAY LTD
Seaview Room

HOLYROOD HOUSE
Scotia Dining Lounge
NOW OPEN
★ Luncheon 12 - 2 p.m. Monday through Friday.
★ A La Carte Menu, 5 - 8 p.m. Monday through Thursday.
★ Our popular Smorgasbord, 5 - 8 p.m. Friday and Saturday
★ SUNDAY SMORGASBORD, 5 - 8 P.M.
RESERVATIONS 382-8833
2315 McBRIDE AVENUE
Two Minutes Drive Up Douglas From Centennial Square

THIS WEEK'S SPECIAL!
Monday to Sunday
MILK SHAKES
39 flavours
25c
Reg. 40c
Car Hop Service
Mello-Spot
DRIVE-IN, Gorge Rd.
Opposite B.C. Forest Products

DINING WITH A DIFFERENCE
Gay Nineties Spare Rib House
WHERE KEN PEAKER PLAYS NIGHTLY
LULU-BELLE — WORLD FAMOUS SPARE RIBS
825 Burdett CHERRY BANK HOTEL 385-5380

EUROPEAN DANCE
AT ITALIAN HALL, 804 Kings Road
SKYLIGHTERS ORCHESTRA
SATURDAY — 9 P.M.

"It's a smash hit!" says Innkeeper Ken Hole. He's talking about the
RED LION REVUE
2 Floor Shows nightly in the Theatre Restaurant featuring singing star DAVE GALBRAITH
with Irene Henderson, Janet Latimer, Brian Anderson
Coming Next Week, JOCK DUNBAR
Reservations: 385-3366
RED LION MOTOR INN

10:30 'til 3 a.m. Weekdays
9:00 'til 3 a.m. Friday
8:00 'til 1:30 a.m. Saturday
Strathcona Hotel
Courtney at Douglas
24-Hr. Reservation, 383-9913

CENTURY INN
The INN on Centennial Square
It's New — It's in the Heart of Downtown Victoria!
PERSIAN ROOM DINING LOUNGE
FEATURING: FRIDAY AND SATURDAY
TERRY CAIN WITH ERNIE FULLERTON
SPECIAL THANKSGIVING MENU Sunday and Monday. COMPLETE $3.95
Use Our Free Magic Carpet Parking Service
Drive under the canopy—and your car will be parked by genial genie!
RESERVATIONS: 383-1151

DINE at the TALLY-HO
3020 Douglas Street
This Weekend Featuring
Baked Half Spring Chicken
$2.95
Per Person, Complete
Open Daily
7 a.m. to 2 p.m. . . .
5 p.m. to 10 p.m.
INCLUDING SUNDAY
Reservations 385-3013
TALLY-HO Banquet and Reception Facilities
VICTORIA - NANAIMO

HOLYROOD HOUSE
Thanksgiving Sunday
Special Smorgasbord

in the Sir William Wallace Room
from 5 to 8 p.m.
MONDAY, OCTOBER 9th
Thanksgiving Dinner in the Scotia Dining Lounge (The Tartan Room)
Adults, $3.25; Children, $2.50 — 5 - 8 p.m.
For Reservations Phone 382-8833
2315 McBride Street
One Block Off Douglas Street at Field Street

ego interiors
Joseph Egoyan
UNIQUE
NEW and DIFFERENT
BEST SELECTION
EXCLUSIVE IMPORTS
Furniture ● Gift Items ● Lamps
Dinnerware Accessories ● Jewelry
Fabrics ● Rugs ● Cushions, etc.
EGO INTERIORS, 1028 FORT STREET
Wednesdays, Closed All Day; Friday, 9 a.m. till 9 p.m.

OUR TRADITIONAL Thanksgiving DINNER
FEATURING:
● Roast Sirloin of Beef
● Roast Salt Spring Island Lamb
● Roast Young Tom Turkey
● 8-oz. "Red Brand" Top Sirloin Steak
Plus a la Carte Menu
DINNER FROM 5:30 DAILY
COLONIAL INN
270 GOV'T ST.
"In the Parliament Bldgs. Area"
384-7151
A James Bay Landmark for Over ½ a Century

DINE HERE ON Thanksgiving
SUNDAY, OCT. 8
(5 to 8 p.m.)
5 course
DINNER
From $4.20 per person
Children's portions available
MONDAY, OCT. 9
(4:30 to 8:30 p.m.)
BUFFET DINNER
Per person $3.75
Children $2.00
HOTEL DOUGLAS
HOME of the MAPLE ROOM
Reservations recommended
383-4157

MODERN SOUND RECORDS
766 FORT STREET
Victoria's Newest Record Centre for All in Good Music
GRAND OPENING SPECIALS
Previous Hit Parade 45 RPM records 4 for 99¢
LP Stereo and Mono Records, each 99¢
★ GRAND SPECIAL STEREO AND MONO LP's— Reg. $4.98 and $5.98, NOW SELLING FOR $1.99

GIGANTIC THANKSGIVING
FOOD SALE
OAKCREST
FOOD--3475 QUADRA
FRI. 'til 9 - SAT. 'til 7
TURKEYS
Oven-Ready, FROZEN, 18 Lbs. and up, UTILITY, LB. 39c
FRESH, OVEN READY TURKEYS 10-22 lbs. GR. A AND B 45c LB.
HAM Ready-to-eat, whole or shank half . . . . lb. 55c
SAUSAGE MEAT . . . 3 lbs. 1.00
BACON Lean, Sliced, Ends . . . . lb. 29c
Canada Choice, Lean, Boneless BABY BEEF ROAST POUND 69c
No. 1 Thanksgiving Special SWEET POTATOES 2 lbs. 29c
FRESH NO. 1 BRUSSELS SPROUTS . . . . . 2 lbs. 39c
CELERY Fresh, Local, Large . . . . EACH 19c
HOTHOUSE TOMATOES Vine Ripened, Stem on 2 lbs. 49c
CRANBERRIES Ocean Spray Whole or Jelly . . . . 15-oz. 2 Tins 35c
MINCEMEAT McColl's, Jumbo 44-oz. Jar 89c
FRESH FROZEN PUMPKIN PIE LARGE 20-oz. SIZE 45c
TOMATO JUICE Libby's Fancy, 3 48-oz. tins 1.00
JELLY POWDER Shirriff's 6 pkgs. 49c
POPPING CORN 2-lb. Jolly Time . . Bag 29c
PURE VEGETABLE OIL Stafford's 24-oz. Btl. 39c
TEA BAGS LYON'S, 150's, ONLY 59c
FOIL WRAP Stuart House heavy duty 18-in. 25-ft. Roll 55c
LUMBERJACK TABLE SYRUP Large 32-oz. Bottle 35c
MARGARINE SOLO . . . . . 3 lbs. 59c
INSTANT COFFEE Nescafe, Large 10-oz. Jar 1.19
DINNER ROLLS Oven Fresh McGavin's DOZ. 27c
KETCHUP Stafford's . . . . 11-oz. Bottles 2 35c
WE RESERVE THE RIGHT TO LIMIT QUANTITIES

386-2121 CLASSIFIED WANT ADS 386-2121

BOX REPLIES

All replies to private box numbers available from 8:00 a.m. to 6:00 p.m. Monday to Friday inclusive.

OFFICE HOURS

Classified Counter, 8:00 a.m. to 6:00 p.m. Business Office, 9:00 a.m. to 5:30 p.m., Monday to Fridays inclusive.

CLOSED SATURDAY

TELEPHONE HOURS

8:00 a.m. to 8:00 p.m. Monday to Saturday inclusive.

CLASSIFIED COPY DEADLINES

Regular classified advertisements may be placed at the counter, 8 a.m. to 6 p.m. on the day prior to publication. Monday to Friday inclusive by telephone 8 a.m. to 8 p.m. Monday to Saturday inclusive.

All classified semi-display copy must be in the possession of Victoria Press Ltd., 2631 Douglas Street, by 4 p.m. on the day prior to publication, with the exception that copy for Monday Times must be in by 4 p.m. Friday.

FULL COVERAGE CLASSIFIED RATES

30c per line per weekday; 35c per line for three consecutive days; $1.53 per line for six consecutive days. $1 minimum charge on advertisements placed by telephone. Minimum advertising two lines only. Contract rates on application. (Above rates apply to B.C. only.)

Birth notices, $2 per insertion.

Marriages, Engagements, In Memoriam Notices, Cards of Thanks, Deaths and Funeral Notices, not exceeding 12 lines, $2.50 first insertion and $2.05 subsequent insertions. Each additional line 30c daily.

Births, Deaths, Marriages, Engagements, In Memoriam Notices, Cards of Thanks not accepted by telephone.

SUBSCRIPTION RATES

Wherever carrier service is maintained, $2.35 per month.

Single copy sales price: 10 cents daily; 15 cents Saturday.

By mail, Canada and British Commonwealth, one year, $21; six months, $11; three months, $6; single month, $2.25; U.S.A., Australia and Foreign, $3.25 per month (Weekend) Saturday only, Canada, $7 per year; U.S.A., Australia and Foreign countries, 20c per copy or $10 per year.

Authorized as second-class mail Post Office Department, Ottawa. Members Audit Bureau of Circulation.

TERMS OF PUBLICATION

The Victoria Press Ltd. shall not be liable for non-insertion of any advertisement beyond the amount paid for such advertisement.

In the event of an error occurring, the liability on Victoria Press Ltd. shall not exceed the charge for the space actually occupied by the item in question.

All claims on error in publication shall be made within 12 hours thereafter and if not made shall not be considered. No claim will be allowed for more than one incorrect insertion nor for errors not affecting the value of the advertisement.

All estimates of cost are approximate. Advertisers will be charged with space actually used.

All advertising copy will be subject to approval of the Victoria Press Ltd., who reserve the right in its sole discretion to classify, reject or insert copy furnished.

While every endeavour will be made to forward replies to box numbers to the advertiser as soon as possible, we accept no liability in respect of loss or damage alleged to arise through either failure or delay in forwarding such replies however caused, whether by negligence or otherwise.

DUNCAN BUREAU

Duncan Chamber of Commerce Bldg., 375 Trans-Canada Hwy. Office and telephone hours 1 p.m. to 5 p.m. Monday to Friday inclusive.
PHONE DUNCAN 746-6181

CIRCULATION REPRESENTATIVES

Duncan, Chemainus, P. J. Rogers 746-6181
Lake Cowichan, L. Edwards 749-6771
Nanaimo, R. Lakey SK 3-2766

United States Representatives
SHANNON & CULLEN, INC
New York, Chicago, Detroit, Cleveland, Atlanta, San Francisco, Los Angeles.

INDEX TO WANT AD HEADINGS

	Classification No.
Acreage for Sale and Wanted	156
Announcements	14
Antiques	85
Apartments to Rent, Furnished	128
Apartments to Rent, Unfurnished	129
Apartments and Suites for Sale	135
Auto Body and Painting	109
Auto Repairs and Service	108
Auto Financing and Insurance	110
Bands, Musicians and Orchestras	33
Bicycles	66
Births	1
Boats and Marine	80
Building Supplies	61
Burial Parks	13
Business Opportunities	145
Business Opportunities Wanted	146
Business Personals	40
Business Services and Directory	36
Cards of Thanks	8
Cars for Sale	100
Cars and Trucks Wanted	112
Chicks, Poultry, Hatching Eggs, Supplies	91
Church Page	200
Coming Events and Meetings	15
Commercial Properties	157
Convalescent and Rest Homes	128
Cottages, Campsites, Summer Resorts	117
Country Homes and Properties	151
Duplexes to Rent	131
Dancing	43
Deaths, Funerals and Lodge Notices	5
Duplexes to Rent	131
Education	42
Engagements	2
Exchange Real Estate	147
Farms for Sale and Wanted	152
Farm Implements	71
Female Help Wanted	26
Florists	12
Foreign Import and Sports Cars	101
Fuel	60
Funeral Directors	10
Furniture	62
Garden Supplies	74
Gulf Island Properties	159
Halls, Warehouses, Offices to Rent	137
Heavy Equipment	116
Hotels	125
Housekeeping Rooms to Rent	126
Housekeeping Rooms Wanted	146
Houses to Rent, Furnished	132
Houses to Rent, Unfurnished	133
Houses Wanted to Rent	134
Houses for Sale	150
In Memoriam	9
Listings Cancelled	148
Listings Wanted	149
Livestock and Supplies	92
Lost and Found	20
Machinery	72
Male Help Wanted	21
Male or Female Help Wanted	25
Marriages	3
Miscellaneous for Sale	83
Miscellaneous Wanted	86
Miscellaneous to Rent	11
Mortgage Loans and Insurance	65
Motorcycles	115
Moving and Hauling	63
Musical Instruments	63A
Music Teachers	99
New Car Directory	107
Parts, Accessories	140
Personal Loans	39
Pets and Supplies	90
Places to Visit	16
Professional Services	37
Property for sale	154
Property Wanted	155
Restaurants	18
Revenue Properties	144
Revenue Properties Wanted	143
Room and Board	120
Rooms to Rent	121
Rooms Wanted	122
Situations Wanted (Female)	30
Situations Wanted (Male)	29
Situations Wanted (Male or Female)	31
Sporting Goods	79
Stoves and Furnaces	67
Swaps	94
Tires	105
Teachers Wanted	27
Timber	81
Tools for Rent	73
Tourist Accommodation	119
Travel	35
Trade Schools	32
Trailers and Trailer Parks	113
Trucks	106
TV, Radio Sales and Service	64
Wanted to Rent, Miscellaneous	87
Vacation Guide	118
Wanted to Borrow	142
Wanted to Buy Houses	153
Waterfront Properties	152

PHONE DIRECT 386-2121 TO PLACE YOUR CLASSIFIED AD

1 BIRTHS

COSH — Jim and Lois are happy to announce the birth of their second son, Robert Alfred, at the Royal Jubilee Hospital, on October 1, 1967. Many thanks to Dr. Le Huquet and Maternity Staff.

DABB — Born to Mr. and Mrs. L. A. Dabb, 1219 Old Esquimalt Rd., Victoria, B.C., at St. Joseph's Hospital, on October 3, 1967, a daughter, Arwen Elaine.

HANNEM—Born to Mr. and Mrs. Dallas N. Hannem (nee Barbara Munroe), 3068 Earl Grey St., Victoria, B.C., at St. Joseph's Hospital on Sunday, Oct. 1st, 1967, a daughter, Donna Charlane, 7 lbs. 14½ ozs., first grandchild and great-grandchild.

LEECE — Born to Mr. and Mrs. G. R. Leece, 1513 Earlston Ave., at the Royal Jubilee Hospital, on September 30, 1967, a daughter, Jane Elizabeth, 7 lbs., 13 ozs. A sister for Anne and Robert.

STEPHENSON — Born to Mr. and Mrs. William A. Stephenson, 27 Kingham Place, View Royal, at the Royal Jubilee Hospital, on October 1, 1967, a son, Blair William, 6 lbs., 3 ozs. A brother for Sharleen. (Insured)

THOM — Born to Squadron Leader and Mrs. Murray D. Thom, at Vernon, B.C., on September 30, 1967, a 10-lb. son, Stuart Gillespie.

3 MARRIAGES

NOHR-MOSS—Mr. and Mrs. R. H. Moss, 1414 Gladstone Ave., wish to announce the marriage of their youngest daughter, Shirley Carol, to Mr. Ove Nohr, of Victoria. The marriage took place in Calgary, Sept. 23rd, 1967.

5 DEATHS AND FUNERALS

BUGSLAG—At the Royal Juvilee Hospital on Oct. 6, 1967, after a lengthy illness, Mr. Peter Bugsbag, aged 80 years. He was a well known city building contractor for over 50 years and a member of Victoria Columbia Lodge No. 1, A.F. & A.M., BCR for 39 years. He leaves his loving wife, Vera, at the residence, 1939 Lulie Street; sons, Alvin P. and Vernon G., of Victoria, and Claude R. in Vancouver; 11 grandchildren; one great-grandchild; one brother, Robert of Victoria and a sister, Ingeborg Mann of Victoria.
Funeral services will be held in McCall Bros. FLORAL CHAPEL, Johnson and Vancouver Streets, on Tuesday, Oct. 10 at 1:15 p.m., Rev. A. Calder officiating. Followed by cremation. (Flowers gratefully declined.)

BUTT—Suddenly in Nanaimo, B.C., on Oct. 4, 1967, Mr. Charles Hayward (Ian) Butt, aged 23 years, formerly of Victoria, late of Nanaimo, B.C. Born in Guildford, England, he is survived by his wife, Ann, his parents, Mr. and Mrs. H. M. Butt of 1116 Colville Road, his grandmother, Mrs. Alice Butt of Victoria, and his uncle and aunt, Ray and Maureen Butt. Funeral services will be held in McCall Bros. FLORAL CHAPEL, Johnson and Vancouver Sts., on Saturday, Oct. 7, at 1:15 p.m., Rev. E. Tingley officiating. Followed by cremation.

CATHWELL—In Victoria, B.C., on Oct. 5, 1967, Mr. John Cathwell, aged 74 years, born in England, and a resident of Victoria for many years.
Arrangements will be announced later by the Sands Mortuary Limited.

GRICE—In Victoria, on Oct. 5, 1967, Mrs. Marie Ellen Marsh Grice, of 2711 Belmont Avenue, aged 62 years, born in Victoria where she has resided all her life. She is survived by her husband, Robert (Bob) at the residence; two daughters, Mrs. J. (Lorraine) Erison, of Kamloops and Mrs. S. (Shannon) Rowbottom of Victoria; two grandchildren; one brother, Cliff Marsh of California; one sister, Mrs. Irene Twells of Trail, B.C. She was a member of the Senior Citizens League.
Funeral arrangements will be announced later by McCall Bros. Funeral Directors Ltd. (Flowers gratefully declined. Those so desiring, may contribute to the Heart Fund, 620 View Street.)

HALDIN—In Victoria, B.C., on October 5, 1967, Mrs. Thora Haldin, age 81 years. Born in Oslo, Norway and had been a resident of Victoria for the past 30 years. Survived by her husband, Ellis, daughter, Mrs. Esther Florence Throughton, Victoria, B.C., sons, Arthur, Victoria, B.C. and Lennard, Haney, B.C.
Service will be held in the Sands Mortuary Limited "Memorial Chapel of Chimes" on Saturday, October 7, 1967 at 3:00 p.m. Rev. David Metzger officiating. Cremation. Flowers gratefully declined.

KILBRIDE — Suddenly in Victoria, B.C., on Oct. 5, 1967, William Mitchell Kilbride, aged 70 years, of 2160 Florence Street; born in Falkirk, Scotland, and a resident of Victoria for the past 12 years. He leaves his loving wife, Jessie at home; one son, Jack of Falkirk, Scotland; two grandsons, several sisters, brothers, nieces and nephews; two daughters, Mrs. William Ross of Winnipeg; Mrs. Reba Small of Vancouver; three stepsons, five stepdaughters of Victoria. Mr. Kilbride was a member of the Masonic Order and the Shrine in Port Arthur and was a retired Ontario Provincial Police Officer. He was also a member of the Britannia Branch No. 7, R.C.L.
Padre D. Kendell will conduct the funeral service in the Thomson and Irving Funeral Chapel on Saturday, Oct. 7, at 11 a.m. Interment in the Colwood Cemetery. (Flowers gratefully declined.)

KING—In Victoria, B.C., on Oct. 6, 1967, Mr. Cecil John King, aged 73 years. Born in Nottingham, England, and had been a resident of Victoria for the past 54 years, residing at 915 Fullerton Avenue. Survived by his wife, Winnifred, at home; son, Bill, and grandsons, Gregory and Dennis, Richmond, B.C.; sisters, Mrs. Dorothy Jones, Vancouver, B.C.; Mrs. Winnie Cotsford, Prince Rupert, B.C.; brother, Tom King, Vancouver, B.C.
Service will be held in the Sands Mortuary Limited "Memorial Chapel of Chimes" on Wednesday, Oct. 11, 1967, at 3:30 p.m., Rev. H. W. B. Ilsley officiating. Interment in Royal Oak Burial Park.

KISSINGER—Suddenly at the residence 872 Island Road, Victoria, on October 5, 1967, Mr. John Daniel Kissinger, aged 50 years, born in Forest County, Leona, Wisconsin, and a resident here for the past 47 years. He is survived by his wife, Kathleen Joan; 3 sons, Paul Anthony, Gordon Carl, John Daniel; 1 daughter, Karen Anne; 5 brothers, Leonard, Donald, William and Kenneth of Victoria and Lloyd of Vancouver; 4 sisters, Mrs. Florence Christian, Mrs. Lucille McKibben, Mrs. C. (Eleanor) Bell and Mrs. W. (Jeannette) Lynch all of Victoria.
Prayers will be offered in McCall Bros. FLORAL CHAPEL, Johnson and Vancouver Sts., on Friday, Oct. 6th at 7:30 p.m. Mass will be celebrated in St. Patrick's Church on Saturday, Oct. 7th at 10:00 a.m. Rev. Father A. Leonard, celebrant. Interment at Royal Oak Burial Park.

MATTHEW—In Victoria, on Oct. 6, 1967, Mr. Sidney Matthew, aged 100 years, a pioneer res dent here since 1890, born in Cornwall, England. He leaves two sisters, Mrs. H. T. Knott and Mrs. A. Huxtable, both of Victoria; also nephews and nieces.
Funeral arrangements will be announced later by McCall Bros. Funeral Directors Ltd.

McHUGH—In Abbotsford, B.C., Oct. 1, 1967, infant twin sons of Mr. and Mrs. W. Alan McHugh of 3929 Cedar Hill Rd., Victoria, B.C. Private funeral services were held Oct. 3. Interment in Hazelwood Cemetery, Abbotsford.

McDONALD—At St. Mary's Priory, on Oct. 5, 1967, Mrs. Mary Ann McDonald, aged 79 years, formerly of 1160 Richardson Street. She leaves her husband, Dan; one son, Rev. Alex J. McDonald of Victoria; two sisters in Alberta and Nova Scotia.
ROSARY will be said at St. Andrew's Cathedral, Blanshard at View, on Monday, Oct. 9, at 7:30 p.m. MASS will be celebrated at the church on Tuesday, Oct. 10, at 11:00 a.m. Interment at Royal Oak Burial Park. McCall Bros. Funeral Directors in charge of arrangements.

NOURY—At peace at St. Mary's Priory, Langford, B.C. on October 3, 1967, Mrs. Eliza Isabella Noury. Born in Sooke, B.C., and in her early years she resided in Seattle, Washington, Vancouver and Comox, B.C. She leaves her daughters, Mrs. J. W. (Bertha) Auchinachie, Duncan, B.C. and Mrs. R. (Florence) Acreman, Sooke, B.C.; nine grandchildren and 27 great-grandchildren.
Service will be held in the Knox Presbyterian Church, Sooke, B.C. on Saturday, October 7, 1967 at 1:00 p.m. Rev. D. J. Gillies officiating. Interment in the family plot in the Knox Presbyterian Church Cemetery. Flowers gratefully declined. Donations may be made to a church fund or a favorite organization. Arrangements by the Sands Funeral Chapel of Heather, Colwood, B.C.

REED—In Victoria on Thursday, Oct. 5, 1967, Mrs. Mary Eva Reed, of 2604 Shieling Place. She was born in Emmerson, Man., and was formerly a resident of Tuttleford, Sask. She leaven her husband at home. She was a member of the O.E.S., No. 140 at Tuttleford.
The Rev. C. Leighton Streight will conduct the funeral service on Saturday, Oct. 7, at 1:30 p.m. in Chaplin's Funeral Chapel. Interment in Royal Oak Burial Park.

ROACH—Suddenly at St. Joseph's Hospital, Victoria, B.C., on Oct. 4, 1967, Selina Agnes, widow of the late William George Roach, 1329 Gladstone Avenue, in her 89th year. A native daughter, born in Victoria, she was founder and first president of the Centennial Pioneers' Association and for many years Diocesan Dorcas secretary and a member of St. Saviour's Church since 1909. She is survived by her sons, Clifford W. and Kenneth L. Roach and her daughter, Mrs. E. E. (Kalleen) Stewart, all of Victoria; seven grandchildren, seven great-grandchildren; also many nieces and nephews.
Funeral service Saturday at 1:30 p.m. in HAYWARD'S FUNERAL CHAPEL, 734 Broughton Street. Rev. V. Atkinson officiating. Cremation. Supervised parking adjoining the chapel.

SHERIFF—In Victoria, B.C., on Oct. 3, 1967, Mr. George Sheriff, aged 86 years, born in England, and a resident of Victoria for the past 60 years, late residence, 2418 Calumet Avenue. He leaves his wife, Dorothy, at home.
Service will be held in the Sands Mortuary Limited, "Memorial Chapel of Chimes," on Saturday, Oct. 7, 1967, at 11:00 a.m. Cremation. (Flowers gratefully declined.)

WEBB—In St. Joseph's Hospital on Oct. 4, 1967, Mr. William Alwen Webb, in his 59th year, of 243 West Maddock Street; a resident here for 14 years and formerly of Pincher Creek, Alta. He is survived by his mother at the residence; two sisters, Mrs. W. (Ethel) Robertson and Mrs. Alice McEwan, both of Victoria; two brothers, Ralph and Arthur in Alberta; also nieces and nephews.
PRIVATE funeral services may be held in McCall Bros. FAMILY CHAPEL, Main Office Bldg. on Saturday, Oct. 7 at 3:15 p.m. Followed by cremation. (Flowers gratefully declined. Friends, if desired, may contribute to the Heart Fund, 1900 Fort St.)

8 CARD OF THANKS

We wish to extend our heartfelt thanks and appreciation for the messages of sympathy received from our many friends and relatives during our recent bereavement. Special thanks to the nurses and staff of Oak Lodge Private Hospital, for their loving care and attention to our mother and grandmother during her lengthy illness, also Dr. J. B. Anderson and Cannon R. Willis. — Ed and Ethel Ellington and Family.

9 IN MEMORIAM

BARNES — In loving memory of my dear husband, E. J. (Ted) who passed away Oct. 6, 1966.
Memories tender and true,
Keep you near and dear as yesterday.
—Lovingly and sadly missed by his wife Madge.

COOK — In loving memory of our youngest son, Sidney William Cook, who passed away on October 6, 1963.
His smiling way and pleasant face,
Are a pleasure to recall;
He had a kindly word for each,
And died beloved by all.
Some day we hope to meet him,
Some day, we know not when.
To clasp his hand in the better land,
Never to part again.
—From Mom, Dad and brother Al.

10 FUNERAL DIRECTORS

THOMSON & IRVING
Funeral Chapel
Est. 1906. Formerly of Winnipeg
A Dignified and Understanding Service at Moderate Cost
PRE-NEED AT NEED
SHIPMENTS
1623 Quadra St. Phone 384-3612

HAYWARD'S CHAPEL
"A GOLDEN RULE SERVICE"
386-3505
734 Broughton St.
A. W. FRANCIS W. H. HAYWARD

CHAPLIN'S FUNERAL CHAPEL
Kindness — Courtesy — Service
1155 Fort 384-5512

McCALL BROS.
Funeral Chapels
1400 Vancouver Street
385-4465 — 385-4466 — 385-4467
McCall Brothers . . . known for integrity, fairness in costs and the very best in service and facilities

FRIDAY
KISSINGER, Mr. John
PRAYERS, 7:30 p.m.—FLORAL CHAPEL.

SATURDAY
KISSINGER, Mr. John
MASS, 10:00 a.m.—ST. PATRICK'S CHURCH, Haultain Street.
BUTT, Mr. Charles Hayward (Ian)
1:15 p.m.—FLORAL CHAPEL.
WEBB, Mr. William Alwen
PRIVATE SERVICE, 3:15 p.m.—FAMILY CHAPEL.
HUGHES, Mr. Owen Francis
Accompanied to Calgary for services and interment.

MONDAY
McDONALD, Mrs. Mary Ann
ROSARY, 7:30 p.m. ST. ANDREW'S CATHEDRAL, Blanshard at View.

TUESDAY
PAULIN, Mr. X. Patrick
PRAYERS and MASS, 10:00 a.m.—ST. ANDREW'S CATHEDRAL, Blanshard Street.
McDONALD, Mrs. Mary Ann
MASS, 11:00 a.m.—ST. ANDREW'S CATHEDRAL.
BUGSLAG, Mr. Peter
1:15 p.m.—FLORAL CHAPEL.

TO BE ANNOUNCED
HICKSON, Mr. John
MATTHEW, Mr. Sidney
GRICE, Mrs. Marie M.

YOUR COMMUNITY CHAPELS
SENSIBLE PRICES
SANDS MORTUARY LTD.
Memorial Chapel of Chimes
Victoria, B.C. 383-7511

CHAPEL OF ROSES
Sidney, B.C. 656-2932

CHAPEL OF HEATHER
Colwood, B.C. 478-3821
Established 55 Years

11 MONUMENTAL

MORTIMER'S
MONUMENTAL WORKS
ESTABLISHED 1877
"The Finest in Craftsmanship"
633 David Street 383-6421

STEWART MONUMENTAL WORKS LTD., Monuments since 1896
1408 May Street 384-3452

12 FLORISTS

In Victoria It's
BALLANTYNE'S
For Flowers
384-0555; Night, 383-4724
"Flowers By Wire"
900 Douglas St.
Opp. Strathcona Hotel

15 COMING EVENTS AND MEETINGS

LEGION BINGO
Public Service Branch 127
Britannia Auditorium
1616 Blanshard St.
Friday, Oct. 6, 7:30 p.m.
Admission $1—20 Games
6 Cards for $2
Extra Cards 25 Cents
14 Games at $12
2 Friendly Neighbors
2 Games at $15
10th Game $50 with
Chance to Double
20th Game $100
5 Extra Games
Proceeds to Veterans' Benevolence
60 Per Cent Gross in Prizes

ELKS
CHARITY BINGO
7:30 p.m.
SATURDAY, OCT. 7
EAGLES HOME
757 VIEW ST.
20 Games—Admission $1
6 Cards for $2 (Inc.)
5 Extra Games, 25c Card

SATURDAY NITE BINGO!
Knights of Pythias Hall
723 Cormorant St.
OCT. 7—7:30 P.M.
20 Games $1 (inc. 1 card)
Extra Cards 25c—5 for $1
GOOD PRIZES ASSURED
Bonuses and Door Draws
ALWAYS FOR CHARITY

VANCOUVER ISLAND DOG FANciers sanction show Sunday, October 8, Brentwood Community Hall, 1:30 p.m. Entries from 12 noon. Information 475-1346 or 479-2004.

SAANICH KIWANIANNES' RUMmage sale Friday evening Oct. 6th from 6-9 p.m. at "The Inn" — 1528 Cook St., next to Wellburn's Market parking lot.

DANCE
Club 25-45, for the unattached, aged 25-45. Every Sat., 9-12. Non-members welcome. Newstead Hall, 734 Fort.

DANCE SATURDAY NIGHT, Victoria Ballroom, 1600 Government St. Good music, prizes, refreshments, $1.25.

RUMMAGE SALE
Gorge Road Hospital Auxiliary, Victoria Ballroom, Oct. 7, 9:30 a.m.

Please NOTE!
The Classified Ad department has a direct telephone line. Please phone 386-2121.

16 PLACES TO VISIT

CHINATOWN ORIENTAL MUSEUM Winter schedule: Open Sat. Sun. Holiday 12 noon to 6 p.m. 1802 Gov't. at Herald. 382-6812.

20 LOST AND FOUND

FOUND ADRIFT, 15-FT. BOAT and motor in Baynes Sound on Oct. 1. Owner may claim only by positive identification and in presence of an RCMP officer. Victoria Press, Box 587.

LOST—IN CADBORO BAY AREA, gray cat, white neck and paws, male, 8 mos. 477-4584 evenings, days 385-3488.

LOST—SET OF KEYS IN BROWN key case, possibly on Broughton near Government. 384-2550. Urgent.

LOST—SAPPHIRE AND DIAMOND cluster ring, Oct. 2. Substantial reward. 383-1552 or 383-9728.

LOST — GERMAN SHEPHERD female black and silver, Collar. Reward. 479-1356.

LOST — BLACK WALLET, VIEW Royal telephone booth. Reward. 478-1325.

LOST YOUR PET? HOMES wanted, found. SPCA, 383-0514.

FOUND, GINGER AND WHITE male cat near airport. 656-3551.

21 MALE HELP WANTED

THE CORPORATION OF THE DISTRICT OF NORTH COWICHAN
P.O. Box 278
Duncan, B.C.

MUNICIPAL ENGINEER

Applications will be received by the undersigned for the position of municipal engineer for the district municipality of North Cowichan.
The successful applicant must be a graduate engineer registered with the Association of Professional Engineers of British Columbia. Several years of municipal experience is preferred. A qualified British Columbia land surveyor is desirable but not a requirement for this position.
Please state salary expected.
Applications should state when an interview can be arranged, as well as age, marital status, experience, qualifications and letters of reference.

A. VANDECASTEYEN,
Municipal clerk.

MIDDLE AGE
HIGHEST INCOME

Experienced salesman to call on stores, industries, office and apartment buildings, schools, hospitals, restaurants, motels, garages, etc., with our proven line of longer-life lighting products. Age 35-65, car necessary. No cash investment, no technical knowledge required as our training manual shows you how to make money with your very first call. Highest commissions paid every Wednesday on automatic year-round repeat business. This is our 23rd year in Canada and our biggest! Choice protected territory of Victoria and district must be filled immediately. Write Hi-Test Lighting, 208 King West, Hamilton, Ontario.

MALE CLEANERS
(Temporary)
B.C. Ferry Authority
Swartz Bay

SALARY: $365 per month.
Required by B.C. Ferry Authority for general cleaning and disposal of refuse aboard vessels.
Applicants must be Canadian citizens or British subjects with grade 10 education.
Obtain applications from Chairman, B.C. Civil Service Commission, 544 Michigan Street, VICTORIA, and return by OCTOBER 18, 1967.
COMPETITION NO. 67:1037

DOMINION AUTOMOBILE ASSOCIATION

will be appointing enrolment representatives in this area shortly. Our representatives have guaranteed renewals, pension plan, group insurance, plus many other benefits.
If you enjoy meeting the public and are interested in building a fine agency offering the finest services available in a motor club membership, then write to Mr. H. S. Fraser, Victoria Press, Box 588.

GENTLEMAN REQUIRED FOR front desk of one of Victoria's finest downtown hotel-motels. Hotel or accounting experience preferred — but not essential. Good starting salary and an unlimited future for an ambitious person who enjoys people and can look after detail work. Please reply in your own handwriting stating age and previous experience. Victoria Press, Box 594.

FACTORY REPRESENTATIVE required to work with major appliance dealers in the Victoria area. Previous experience in electrical housewares, floor care and laundry a definite asset. Single man with own car preferred. 384-8541, 9 a.m. to 5 p.m. 386-3680 after 6 p.m.

BRIGHT KEEN PERSON FOR meat trade. Must have some experience. Able to meet public and willing to learn. Person just out of school preferred. Write now for interview; stating age, experience and phone number. Our employees are aware of this ad. Slater's Meats, 2577 Cadboro Bay Rd.

GREENS SUPERINTENDET FOR a major 18-hole golf course. Application to include qualifications and past experienc. Salary commensurate with experience. Applications to be sent to Secretary-Manager, Gorge Vale Golf Club, Victoria, B.C., not later than October 15, 1967.

BOYS IN JAMES BAY AREA — 12 years or over—Two compact Colonist Routes available. Menzies and Niagara Area—$33 monthly profit and St. Andrew and Niagara Area—$38 monthly profit. Contact Mr. Pellham or Mr. Elliott, Circulation Department, 383-4111 or apply at 2631 Douglas Street.

A LEADER IN THE OFFICE EQUIPMENT FIELD REQUIRES A SALES TRAINEE. PREVIOUS EXPERIENCE NOT NECESSARY. UNIVERSITY ENTRANCE PREFERRED. SALARIED POSITION. CAR ESSENTIAL. APPLY CANADA MANPOWER CENTRE, 1415 VANCOUVER ST.

SMALL TRUCKING COMPANY OFfers full time employment to a married man over 30 with furniture moving experience and good knowledge of city. Salary dependent on previous experience and willingness to assume responsibility. Reply Victoria Press, Box 608, giving full particulars and when available.

YOUNG MEN
See the opportunity on
Page 6

5th (BC) Field Battery, RCA

ABOVE AVERAGE EARNINGS plus bonuses plus car, plus medical benefits to the man who is willing to learn how to sell automobiles. Car experience not necessary but honesty, some sales training and energy essential. Telmac, 385-5441.

SALESMAN REQUIRED TO SELL and service Guaranteed Lighting and Fire Protection Equipment. Established accounts. B.C. warehouse. Age no barrier. Full or part time. Reply with details to Victoria Press, Box 552.

PART-TIME EMPLOYMENT IN THE Canadian Scottish Regiment (Princess Mary's). Become a member of the New Strike Coy. Join this Saturday morning, Bay St. Armoury.

MAN WANTED AS PART-TIME salesman for men's department in downtown store. State age, experience and references in own handwriting to victoria Press, Box 599.

SALES ORGANIZATION WANTS energetic, sincere, mature representatives for a new direct offer. If you qualify call 388-5539.

GAS FITTER WITH TICKET OR propane experience required for branch in Campbell River. Ph. 386-1924 for details.

DRIVER-SALESMAN FOR SOFT drink truck. Over 21, bondable. Apply Crystal Springs Beverage Co., 340 John St.

WANTED: A QUALIFIED CARpenter for steady employment in the Duncan area. Phone Duncan 746-7521.

EXPERIENCED CARPENTER helper for house framing. 385-6279 after 5.

21 MALE HELP WANTED

PLUMBERS WANTED. APPLY Blake's Plumbing and Heating, 941 Esquimalt Rd., or phone 383-8293.

ASPHALT RAKER MAN. TOP wages. Steady work for right man. 382-9436.

WANTED — FURNACE INstaller, by hour or contract. Duncan Sheet Metal. 746-6386.

ESTIMATES FOR STUCCOING garage, 1329 Monterey Ave.

CARETAKER WITH TRAILER FOR Wiers Beach. 478-3664.

25 MALE OR FEMALE HELP WANTED

COLONY
"For a CAREER in REAL ESTATE"
We know at COLONY you can earn up to $1,000 a month and more in Real Estate under COLONY'S exclusive sales training program. Visit the other offices then drop in to our new building (with unlimited parking) 1800 Blanshard St., next to the Bay.
COLONY does offer the most
COLONY REALTY LTD.

REAL ESTATE
SALES PERSONEL

Vacancies for 1 or 2 sales people in old established firm. Excellent contract with advertising paid. Firm participation in parking and medical. Please contact Mrs. Lavender at 382-4251 or 383-9120.
Rithets Agencies Ltd.
714 Fort St.

ARE YOU SEMI-RETIRED and LIVING in a MOBILE HOME? Are you interested in mobile home park management and trailer sales? If so, apply to Victoria Press Box 557.

WANTED — EXPERIENCED FOOD store help. Reply in handwriting stating age, experience, address and phone number to Victoria Press, Box 571.

UVIC STUDENT. $1.80 PER HOUR taking opinion poll. Choose own hours. Box 76, Brentwood Bay.

26 FEMALE HELP WANTED

STENOGRAPHER
CASHIER

This is really a Girl Friday position. The successful applicant will perform stenographic work for several persons in the office of a National Electrical Distributor and also carry out the duties of cashier: Miscellaneous duties include clerical, filing, attending to mail and operating teletype.
Salary commensurate with experience and ability. Reply stating experience, typing speed and other qualifications to Post Office Box 1202, Victoria.

REQUIRED IMMEDIATELY IN Sidney area, book-keeper fully experienced in double-entry accrual accounting, including accounts payable and receivable, sales and cost records and general ledger. Duties will include filing, typing and general office routine. Reply in own handwriting to W. Trenholme, 2563 Penrhyn St., Victoria, B.C.

APPLICATIONS NOW BEING ACCEPTED FOR EXPERIENCED FASHION DEPARTMENT HEAD, LADIES' READY-TO-WEAR. FULL COMPANY BENEFITS. PHONE FOR APPOINTMENT. F. W. WOOLWORTH CO. LTD., 388-6216.

WANTED: EXPERIENCED STENOgrapher for interesting position. Must be neat and accurate with good shorthand. All company benefits. Salary commensurate with experience and ability. Apply Doman Industry Ltd., Duncan. 746-5155.

EXPERIENCED RECEPTIONISTtypist, 60 w.p.m., legal and/or real estate experience helpful. Salary commensurate with experience. Reply giving details of experience to Victoria Press, Box 611.

PERMANENT POSITION. GOOD wages. Excellent working conditions for experienced waitress at Chef Anthony's, 312 Cook Street for personal interview 3-4:30. No phone calls.

EXPERIENCED HOUSEKEEPERCook required immediately in motherless home. Required to live in and care for 4 school-age boys in modern, convenient home. Good wages. Phone 383-5273.

Staff Nurse for small general hospital, $600 month, paid vacation and ins. plan. Apply: Dos Palos Hospital, 211° Marguerite St., Dos Palos, Calif. 93620 or phone collect (209) 392-3266.

HIGH SCHOOL GRADUATE, PROficient typist as Girl Friday in small office. Excellent position for someone starting a business career. Phone 388-5136.

CHRISTMAS STARTS EARLY with Avon. Become a representative now and earn good income, bonds and prizes. For information or service call 384-7345.

DRY CLEANING
Experienced wool pressers required. Mon. thru Fri., 7:30-4. Employee benefits, union wages. Apply 1015 North Park Street.

RELIABLE LADY FOR SMALL rest home, evening shift, must be able to cook supper. Live in. $125 monthly with board and room. Ph. 382-9840.

HOUSEKEEPER FOR HANDICAPped woman. Live in. No children. Practical nursing experience desirable. Victoria Press, Box 603.

EXPERIENCED WAITRESS. HRS. noon-5:30 p.m. Closed Sundays. Apply Dutch Bakery and Coffee Shop, 718 Fort.

WOMAN WANTED TO BABYSIT 4-year-old, 9 a.m.-3 p.m., Monday to Friday. Fernwood-Pembroke area. Ph. 384-6268.

GOVERNMENT HOUSE, TWO POSItions; housemaid and pantry maid. Live in, all found, apply controller 384-4192.

GENERAL KITCHEN HELP, cook's apprentice, 5-day week, 2 mornings, 3 afternoon shifts. The Dutch Latch, Malahat.

HAIRDRESSER FOR OAK BAY Salon; experience preferred. Wage and commission. Victoria Press, Box 581.

LIGHT HOUSEWORK, 3 MORNings weekly, Telegraph Bay Road, apply Mrs. Wende, Canada Manpower Centre.

LIGHT HOUSEWORK AND supervision of 2 boys, Monday to Friday, 2.30-5. Older person preferred. 652-1672.

BABY-SITTER WANTED, MY home, days. Cedar Hill-Hillside. 384-4535.

RELIABLE, MATURE BABY-SITter, part time, $4 day, my home, Roya Oak area. 479-1491.

EXPERIENCED SALES LADY wanted, good working conditions, apply Mallek's Ltd.

EXPERIENCED DINING ROOM waitress required. Approximately 4 nights per week, 4-hour shift. Apply Colonial Inn, 270 Government.

RELIABLE DAYTIME BABYSITter wanted near Whittier Road, Mayfair area. 656-2508.

BABY-SITTER WANTED, MY home, days. Fairfield district. Start Oct. 10. 385-2040.

LAW FIRM OF OWEN-FLOOD & Cox has opening for experienced legal stenographer. 385-6703.

BABYSITTER WANTED — Jubilee district, unwed mother welcome, to live in. 386-0777 after 6.

EXPERIENCED DINING ROOM waitress, evening shift. Apply in person, Oak Bay Beach Hotel.

MATURE PERSON TO BABYSIT, Thursday to Saturday. Live in or out. 388-7218.

GIRL TO LOOK AFTER CHILdren during the weekend. 478-1880.

HOUSEKEEPER - COMPANION TO live in. 658-5983.

26 FEMALE HELP WANTED

EXPERIENCED ASSISTANT FOR beauty salon. 386-3494.

FEMALE SHOR

36 BUSINESS SERVICES AND DIRECTORY

Painters and Decorators

WHEN IT COMES TO PAINTING Come to Ted Hill-Tout Complete painting and decorating service — interior and exterior. Free Estimates— Terms Available TED HILL-TOUT, DECORATOR 1930 Oak Bay Ave. — 384-6532

E. PETERSON
Paperhanging and painting interior and exterior. First class workmanship, 30 years' experience. For free estimates call 384-6812.

WEBB & SON
384-6827. Paperhanging, painting. Quick, clean, reliable. First-class workmanship, 30 years' experience Victoria. Terms if desired.

J T LAWSON, PAINTER AND decorator. Specializing in home decoration. Free estimates. All work guaranteed at reasonable prices. Call 383-3387.

STAN HAYWARD
Complete painting and decorating. Brush or spray. Free estimates. Phone day or night. 385-6813.

PAINT UP NOW WITH CAPITAL CITY DECORATORS. All materials supplied at 50% off. This special good until Oct. 10. 478-6655, 478-1115.

CARL ANDRIESSEN
Experienced, professional Old Country painter and decorator. Reasonable. 1909 Duchess St. 386-9622.

PAINTING AND PAPERHANGING Carpentry, tiles, etc. No job too small. Special rates, top work. Tom Harker and Al. 383-8775 or 472-3236.

EXTERIOR, INTERIOR, WITH special low rates. Call Douglas 388-5761. Free estimates.

PAINTING AND DECORATING — Reasonable rates, satisfaction guaranteed. Terms. 382-7885, 479-2473.

EXPERT PAINTING AND DECORating, brush or spray finishing. 382-6479 after 5.

C. G. RAYMOND, OUTDOOR painting contractor. 2211 Ida, Ste. No. 3, 388-9785.

QUALITY WORK, REASONABLE rates, free estimates. 382-4758.

SCANDINAVIAN PAINTER AND DECORATOR. 382-0713.

RELIABLE PAINTING, LOW cost. 382-3640.

Plasterers

STUCCOING, PLASTERING. Alterations. Reasonable. 479-4779.

Plumbing and Heating

PITT & HOLT LTD.
J. WELHAM, Prop.
Sheet Metal Work, Plumbing, Heating Installations, Oil Burners
642 Esquimalt Road 383-7413

S. H. BROWN, 382-2747
Repairs, remodelling, new work.

FOR QUALITY PLUMBING AND heating, call 384-8656.

CONTRACT GAS FITTING AND plumbing. 384-9622.

Pottery

GLAZES, KILN SHELVES, 9 TO 4. Gilmar, 1700 Kings Rd. 385-8113.

Roofing, Insulation and Siding

PARKER JOHNSTON LTD.
1314 Broad St. 382-9181
ROOFING, INSULATION at its very BEST. Over 50 years' combined experience to stand the TEST.

SKYLINE ROOFING AND SIDING
Free estimates, 24-hour service.
C. LEONARD 382-8807

Tailors

BRITISH CUSTOM TAILORS.
WE alter, remodel and restyle
1311 Blanshard 383-2632

Tree Service

SCIENTIFIC PRUNING, SPRAYing, removal. Large shade and fruit trees. Power stump chipper. Insured. Chas. A. Cowie, Tree Surgeons Ltd., 382-1676; Eves. 383-1668.

ANYTHING IN TREES, STUMPS, hedgework or dangerous trees. Call: MT. VIEW TREE SERVICE 479-3573 Insured 382-2256

HAMBROOK, "THE TREE MAN." Hedges, stumps, trees, reasonable, insured. 384-1645; 384-5296 eves.

Window Cleaners

AIRSPEED WINDOW CLEANERS. Prompt, guaranteed. 479-6576.

37 PROFESSIONAL SERVICES

BOOKKEEPING BY QUALIFIED accountant for small business. Reasonable rates and arrangements. Phone 656-3250 after 5.

39 PERSONALS

BACHELOR LOGGER SEEKS COMpanionship. Young lady interested in outdoor life-homemaker. All correspondence confidential. Victoria Press, Box 573.

WANTED MORNING LIFT 3 OR 4 days per week Cadboro Bay area to Ardmore area, return if possible, times flexible. Remuneration. 656-1689 evenings.

LADY IN MIDDLE 50'S WOULD like to meet gentleman same age or over for outings. Victoria Press, Box 563.

GENTLEMAN, 65, WITH NEARLY new home, desires to share same with congenial widow with some means. Victoria Press, Box 574.

TWO YOUNG MEN TRAVELLING East on or about Oct. 10th are willing to transport a car or share expenses as far as Montreal. 384-4416.

UNATTACHED? AGED 25-45? WHY not join our Social Club. Phone 658-1065, eves., for information.

ALCOHOLICS ANONYMOUS
Contact 383-0415 or P.O. Box 1, 1005 View S., Victoria, B.C.

WORLD FEDERALISTS
Peace By World Law. 382-1322

40 BUSINESS PERSONALS

ARE YOU SUFFERING FROM shrinking income? Would you like a solution? Let's investigate. For free confidential information please apply to Victoria Press, Box 601.

DETECTIVES
Licensed, bonded. Leaving for Alberta. Will undertake any commission. National Investigation Agency. 388-4468.

ALL TYPES OF PROFESSIONAL help by private social worker (confidential). 384-9187 or 1326 Thurlow Rd.

CATERING IN YOUR HOME OR mine for receptions or dinner parties. 3-3-1048.

HEALERS ANONYMOUS.
384-7002. 6 p.m.-9 p.m.

42 EDUCATION

TUTORING
Bring your school problems to us. We have helped others save a whole school year by: Offering the best in tutoring from Grade 1 to University levels; giving individual instruction extending friendly and understanding attention to students' particular needs. May we help you?
UNIVERSAL TUTORING COLLEGE
2020 Douglas
Phone 385-8603 Any Time

MALVERN AND WESTERHAM SCHOOL
Grade 1-12. Expert instruction in 3 R's for lower school. University and general programs in upper school. 384-2923

BLUE JAY KINDERGARTEN, 2254 Windsor Rd. South, Oak Bay. A few vacancies still exist for Nursery 3's and 4's morning or afternoon groups. Phone 383-0331 or 383-7296.

GREATER VICTORIA NURSERY School, new location 1075 Joan Crescent. Now offering all day care, morning and afternoon classes some vacancies. For information phone 382-3323, 479-2566.

TUTORING, ENGLISH, FRENCH, Latin, German. Phone 385-2702 after 6 p.m.

REDFERN, MONTESSORI SCHOOL and kindergarten. 386-0931, 384-4825.

TUTOR, FRENCH, NEW MATH, new and old method. 382-7866.

HELP FOR PRIMARY CHILDREN with reading difficulties. 388-9496.

60 FUEL

Coal

CLEAN ALBERTA COALS
For Stoves and Furnaces
Coal and Coke for Aga Stoves
Prestologs — Heating Oils
ROSE FUEL CO. LTD.
739 Pandora 388-6646

DIPLOMAT LUMP, $21.20; EGG, $20.20; nut, $18.90. Richard Hall and Sons, since 1882. 746 Fort. 384-1431.

Oil

STOVE AND FURNACE OIL metered delivery. Ideal Fuel Co. Ltd., 382-4622, 382-2832.

Wood and Sawdust

SPECIAL
DRY INSIDE FIR
Hand loaded, very clean, 12" lengths for furnace, fireplace, kitchen range.
FIR PLANER ENDS
Kiln dry, 2x4, 2x8, 2x10. Stove lengths. Immediate delivery.
SOOKE FUEL CO.
382-2211 383-8925

WOOD — WOOD
SUMMER SPECIAL
Dryland Fir
Never Been in Water
Stove Length
2½ Cords $13.95
5 Cords $26.95
Immediate Delivery
Best Fuel Co. 384-5524

Fertilizer—Sawdust
Double screened for barns and gardens. By bulk or blown. Quantity of Hog Fuel Available SHAVINGS. 3 UNITS $7.95
Ideal Fuel Co. Ltd.
382-4622 382-2832

DHILLON FUEL—383-3811
Dry cord wood fir, 2½ cords $20
Dryland mill wood, 2½ cords $16
Kiln dry planer ends 2½ cords $16
Blower fir sawdust.

SPECIAL OFFER
Kiln dry planer ends
1½ Cords. $10.50
IDEAL FUEL 382-4622

ALDER, FIR, ANY LENGTH. Rolly's. 478-3549.

OAK, FIR, ANY LENGTH. 479-3873, 382-2256.

61 BUILDING SUPPLIES

CUBBON BUILDING SUPPLIES (1967) LTD.
1720 Cook St. 515 Alpha St.
384-8181

CEILING TILE SPECIAL
Tongue and groove white ceiling tile, 64 sq. ft. carton, 12x12, 12x24, 16x16. SALE $8.88

INSULATION
Loose Fill GOLD NUGGET $1.09

PACKAGED LUMBER

25 pcs. 2x4-6' Eco.	$3.95
25 pcs. 2x4-7' Eco.	$4.95
25 pcs. 2x4-8' Eco.	$5.75
25 pcs. 2x4-10' Eco.	$7.25
25 pcs. 2x4-12' Eco	$8.25
25 pcs. 2x3-8' M/R	$8.75
25 pcs. 2x4-6' M/R	$5.95
25 pcs. 2x3-6' Cedar M/R	$4.95

STEEL GARAGE DOORS

7-6x6-6	$69.95
8-0x6-2	64.95
8-0x6-6	59.95
8-0x6-8	62.95
8-0x7-0	62.95
9-0x6-6	69.95
9-0x6-8	69.95
9-0x7-0	69.95

ALL doors listed above are REDUCED by $10 - $15.

4x8 PANELLING SALE

4 MM MAHOGANY	$2.99
¼ White WALLBOARD	$3.36
3/16 TEAK Pre Fin	$8.95
3/16 WALNUT Pre Fin	$9.95
3/16 BIRCH Pre Fin	$10.95
3/16 CHERRY Pre Fin	$10.95
Plastic Laminate (Arborite)	$13.49

	Reg.	Sale
¼ Pre Fin PINE	$6.25	$4.79
¼ Pre Fin CEDAR	$6.25	$4.79
¼ Pre Fin WALNUT	$5.95	$4.49
¼ Pre Fin CHERRY	$5.95	$4.49
¼ Pre Fin TEAK	$5.95	$4.49
¼ Pre Fin ASH	$5.95	$4.49
¼ Pre Fin ELM	$5.95	$4.49

CORRUGATED PLASTIC PANELS

WHITE	YELLOW	GREEN
26x72		$1.75
26x96		$1.95
26x120		$2.99
26x144		$3.49

CEDAR BEVEL SIDING

8"x10 Suburban 1,000 ft.	$53.00
8"x10 Select 1,000 ft.	$155.00

ROOFING—CUBBON ON COOK

45-lb. 2-ply, 100-ft. roll	$3.75
55-lb. 3-ply, 100-ft. roll	$4.75
90-lb. red, green, black	$6.35
Hexagon SHINGLES, 100 ft.	$10.25
Square Butt SHINGLES, 100 ft.	$11.50

CUBBON BUILDING SUPPLIES (1967) LTD.
Open 6 Days a Week to 5:30 p.m.

STEWART & HUDSON
GIGANTIC
E-X-P-A-N-S-I-O-N
SALE
starts
THURSDAY
OCT. 5
ACRES of
FABULOUS
BARGAINS
— DOOR PRIZES —
CHARGES — BUDGETS
Open to Saturday to 5:30
Phone 386-3211
400 Block Gorge East
STEWART & HUDSON

INSTANT CONCRETE REPAIRS
QUICK SET PERMANENT CEMENT. Another new material by the makers of Albitol, that miraculous concrete bonding agent. Ready to use, bonds to concrete, wood or metal even under water in five minutes.
Open Saturdays till noon.
ISLAND BUILDING SUPPLY COMPANY LTD.
575 Gorge Road East
382-5178

COLUMBIA READY MIX LTD.
2949 Phipps Rd.
Ready Mix Concrete Deliveries
Monday thru Saturday.
Plant 478-1701 Res. 478-2737

S. J. PEDEN LTD.

PREFINISH PANELLING

4x7x4 mm. Mah.	$2.95
4x8x4 mm. Mah	$3.25
4x8x¼ Mismatched Mahogany	$6.00
4x8x¼ New Tyee Cedar Wood Grain	$5.59
4x8x¼ Statesman Birch	$8.49
4x8x¼ Golden Ash	$8.49
4x8x3/16 Teak	$10.95
4x8x3/16 Walnut	$10.99

FIR PLYWOOD

4x8x¼ Sanded	$3.25
4x8x⅜ Sandad	$3.89
4x8x11/16 Sanded	$6.39
4x6x¾ Sanded	$4.75
4x8x¾ Sanded	$6.50
4x8x¾ Unsanded	$6.00

INSULATION

2½" Fibreglas 100 ft. roll	$6.10
over 5 rolls	$5.99
10 lb. bag loose fill	99c

WALLBOARDS

4x8x⅜ Gyproc	$2.49
4x8x¼ Hardboard	$1.29
4x8x¼ Hardboard	$1.79
4x8 Plastic Laminate	$13.49

CHECK OUR PRICES ON ASPHALT SHINGLES AND ROLL ROOFING
8 to 5, 6 days a week.
S. J. PEDEN LTD.
2855 QUESNEL ST.
386-3464
One Block East of Douglas Between Market and Topaz

WHY PAY MORE?
D Waterproof fir plywood

Unsanded 4'x8'		Sanded	
3/16"	$2.38	¼"	$3.15
¼"	2.82	⅜"	3.98
⅜"	3.98	½"	5.41
½"	4.84	⅝"	6.29
⅝"	5.84	¾"	6.45

2"x4"—12' hardboard	.45
4'x8'—¼" hardboard	.85
4'x8'—⅜" hardboard	1.25
4'x8'—½" hardboard	1.75
4'x8' Gyproc No. 1 white	2.35
2"x4"—8' studs from	.20
2"x4" random econo MBM	29.95

LANGFORD BUILDING SUPPLY
940 Goldstream Ave. 478-1724
Open seven days a week

LUMBER, PLYWOOD
BUY DIRECT AND SAVE
A yard full of lumber, all sizes, grades of Douglas fir. Framing lumber at the lowest prices in Victoria.
BEFORE YOU BUY COMPARE OUR PRICES
2x4—8' ..... $38 per M
2x6 Fencing ..... $38 per M
Immediate delivery service to all Vancouver Island and Gulf Islands Points.
HOME BUILDING SUPPLY
220 Esquimalt 382-2211

PRE-FAB SHOP LTD.
Mfg. of quality custom made sheet metal duct and fittings for commercial and industrial use in ventilation, heating and air conditioning. CONDUCTOR PIPE and ELBOWS
All types FLASHING
CONVERSION OIL BURNERS
REGISTERS and GRILLS
382-5214 412 Alpha Terrace

62 FURNITURE

BRAND NEW
SPANISH STYLE
BEDROOM SUITE
This beautiful suite includes a triple dresser with large vertical mirror, large 4-drawer chiffonier, night table and de luxe panel bed, complete with posture type "SERTA" box spring and mattress.
REGULAR VALUE $995
(SPECIAL CLEARANCE PRICE)
$595
PAY ONLY $22 MONTHLY
Also clearing, one only French Provincial Bedroom Suite in fruitwood finish.
TRADER VIC'S
4517 Quadra 388-6264
Open Nightly Till 9 p.m.

WAREHOUSE
NEW AND USED SPECIALS
2 piece Chesterfield suite (new) $199.00
6 piece Natural finish dinette $69.95
Oval grass mat ..... .75
Used McClary refrigerator $75.00
5 "Wunderbilt Step tables Walnut and Mahogany 20 Pc. Cent discount
Large selection unpainted desks, chests etc.
TERMS ARRANGED
HOME FURNITURE
825 Fort St. 382-5138

LUNDS AUCTIONS
Tuesday and Saturday
ALL HOUSEHOLD FURNISHINGS, TOOLS, CARS, BOATS, ETC.
PHONE FOR FREE APPRAISAL
926 FORT ST. 386-3308

MAYNARDS AUCTIONEERS
FURNISHINGS PURCHASED OUTRIGHT OR SOLD ON CONSIGNMENT. APPRAISAL WITHOUT OBLIGATION.
HIGHEST PRICES REALIZED AT
MAYNARDS 388-5191

KILSHAW'S AUCTIONEERS
Buy — Sell
CASH
Guaranteed Appraisals
1115 Fort 384-6441

MANUFACTURER'S CLEARANCE
PROVINCIAL BEDROOM SUITES
French or Italian 4-piece bedroom suites in antique white or fruitwood. Priced to clear $499 and terms.
CONTINENTAL HOME SUPPLY
850 Johnson St. 386-2458

3 ROOM GROUP
Special purchase enables us to furnish bedroom, kitchen and living room for only $20 a month. Top brands.
CONTINENTAL HOME SUPPLY
851 Johnson 386-2458

REPOSSESSED 3-ROOM GROUP, now held in storage. Take over payments, approx. $30 per month. Furniture in new condition. Phone L. Bell, days, 386-2458, nites 384-1057. Continental Home Supply, 851 Johnson.

CLEANING
Two-piece chesterfield cleaned, de-mothed, in your own home from $19. We also clean carpets. For free estimates call Ambassador Home Service. 382-5532.

PERSONALIZED RE-UPHOLSTERING service in the home. Phone 382-5111 and ask for J. Worden or G. Hodgson. Standard Furniture Co., 737 Yates.

THE BRITISH UPHOLSTERY Shop. Personal calls with upholstery fabrics and slip covers without obligation. 385-2222. 1403 Broad a Johnson.

COLONIAL DINING ROOM SUITE $275; hutch $275; tea wagon $95. 382-4481 between 6-7 p.m.

SOMETHING NEW, FACTORY prices to the public. Chest of drawers start at $10.95. 386-6997.

GET THOSE CHROME CHAIRS RE-covered now, only $1.50 plus material. 386-6997.

FACTORY NEW CHEST DRAWers, $15 up; desks $16 up. Keating Furniture. 652-2613.

BROWN NYLON BED-CHESTERfield and chair, recently purchased. $100. 479-3229.

VILAS MAPLE DINING ROOM suite, $240; Chesterfield $20. 386-2394.

63 MUSICAL INSTRUMENTS

PLAYER PIANO, EXCELLENT tone, also, player rolls to be sold separately. Phone Duncan 746-4760.

WE BUY USED PIANOS FOR cash. Phone EATON'S Music Centre, 382-7141.

KENT'S
BUY OF THE YEAR
A near new Orga-Sonic Organ by BALDWIN in superb condition. This instrument can be yours for ONLY $950.
KENT'S LTD.
742 Fort St. 383-7104

HALL & FAIRFIELD MUSIC CENTRE
EVERYTHING IN MUSIC
INSTRUMENTS LESSONS
RENTALS REPAIRS
SHEET MUSIC
ACCESSORIES
728 Fort 385-8342

PIANO TIME
RENT A PIANO
FOR 6 MONTHS
Rent applies if purchased
FLETCHER BROS.
2020 Douglas 383-0248

THE NEW YAMAHA ORGANS HAVE ARRIVED
Suprem Value from $795
Terms $30 month.
FLETCHER BROS.
2020 Douglas 383-0248 anytime

ALL NEW!! THOMAS DE LUXE HOME ORGAN WITH ADDITIONAL FLUTE AND PERCUSSION FEATURES PLUS LESLIE SPEAKER, INCLUDING LAWRENCE WELK APPROVED LESSON COURSE, JUST $1395.
HOW ABOUT THAT? ?
REGINALD STONE ORGAN STUDIO, ACROSS FROM EATON'S AT 1239 BROAD STREET. PHONE 383-0239.

PIANOS FROM $298. FINE RE conditioned pianos by Heintzman, Bell, Willis, Mason and Risch and other famous makers. Among this wide selection, are several small modern pianos. Choose your piano now for immediate delivery and budget terms. Woodwards Mayfair, 2nd floor, 386-3322.

TRADE UP TO THE EXCITING Lowrey theatre organ or the beautifully voiced Canterbury by Electrohome. Exceptionally generous allowances made for your trade-in organ or piano. Budget terms. Woodwoods, Mayfair, 2nd Floor.

WE HAVE ORGANS, PIANOS, musical instruments. Electric player pianos tape recorders, portable radio, record players. Willis Music Studio, 1320 Broad St. 385-5242.

EATON'S FOR GRAND PIANOS: Mason and Risch, Heintzman, Steinway, for sale or rent. Phone 382-7141 — ask for the Music Centre.

USED PIANOS FROM $125 TO $495, including Heintzman. Buy on convenient budget terms. Call Eaton's Music Centre, 382-7141.

VOX DUAL MANUAL ORGAN, now $1,450. Thomas Organ $288. TALISMAN MUSIC CENTRE
939 Yates 384-9222

RENTALS, SALES AND REPAIRS for all band instruments. Nelson's Instrument Repair Service, 4129 Carey Rd., Phone 479-2827.

B FLAT CLARINET WITH THE case and extra. Asking $80. 479-4602 after 4.

120 BASS FRONTELLINI ACCORDion. Good condition, with case. What offers. 382-0536.

REBUILT PIANOS, EASY TERMS Scott Piano Service, 384-4623

PIANO, NORDHEIMER SPECIAL $450. 477-4676.

GOOD PIANO, $285.
477-3918

MUST SELL BALDWIN ORGAN, will consider trade. 386-9762.

120-BASS CAMILLO-1 ACCORDION, new music stand, $255. 386-8823

60 WATT AMPLIFIER AS NEW, $300. 479-4692.

ARCADE HOLLOW BODY AND 100 watt amp. $250. 384-8260.

SMALL COTTAGE PIANO, GOOD condition, $275. 385-5429.

GOOD PIANO, $285.
477-3918.

FOR SALE SMALL ENGLISH piano, iron frame. $225. 477-5820.

UPRIGHT PIANO. REASONABLE. 383-8441.

SECOND HAND CLARINET, GOOD condition, 385-2080.

B FLAT CLARINET, IN GOOD condition, $50. 478-6694.

63A MUSIC TEACHERS

IT'S TIME TO ENROLL FOR
DRUMS
ORGAN
PIANO
GUITAR
ACCORDION
SAXOPHONE
INSTRUCTION
BERNIE PORTER MUSIC STUDIO
1724 Douglas St., 382-9542

STEWART WALKER, R.M.T.
PIANO STUDIO
Classical to all ages, variety of classes by arrangement. 385-1902.

ESTHER'S ACCORDION STUDIO
Accordions loaned beginners
1428 Westall 383-0701

PLAY POPULAR PIANO
20 lessons. Results guaranteed mrs. Ted Williams, 386-1252

MISS ALLISON MARSHALL, teacher of piano, studio at 4119 Carey Rd. 479-2282.

GUITAR, VIOLIN AND PIANO IN your home. 383-2715 mornings.

CLASSICAL PIANO LESSONS $1 half hour. 386-2672.

64 TV, STEREO, RADIO SALES AND SERVICE

USED TELEVISIONS
19" And 21"
All in Good Working Order.
As is, Each $29.95
Come Early while the Selection is Good
Almost new 3-way Stereo Radio Record Player with AM-FM-FM Stereo-2 extension speakers, jacks, new condition.
ONLY $149.95
MAIS FURNITURE and APPLIANCES
1821 Cook St. 385-2435

Let
KENT'S
SAVE YOU $296 ON ELECTROHOME COLOR TV
The CHATHAM MK I in Swedish walnut or mahogany Deltcraft cabinet. Features preset fine tuning and tone control. Immediate delivery, limited quantity.
LIBERAL TRADED EASY TERMS
ONLY $799
KENT'S LTD.
742 Fort St. 383-7104

"HARDLY EVER"
DO YOU SEE A PRICE REDUCTION ON QUALITY ZENITH TV, but "our '67 model CLEARANCE OFFERS REAL SAVINGS, e.g. 19" PORTABLES WITH 29,000 volts picture power-perma set fine tuning and handcrafted chassis now ONLY $219.
BUTLER BROTHERS
1720 Douglas St. 383-6911

GERMAN 67 STEREO — 8 SPEAKers — 180 watts — A.M., F.M., S.W. Dual record player — all transister. Used 9 mo. Original price $790. Selling $660. 385-0741 after 5 p.m.

REPOSSESSED 3-WAY DUMONT combination. To view contact Lew Johnson, days 386-2458, evenings 383-6237 Continental Home Supply.

TVs and Radios Repaired and Over hauled by Government Certified Technician
BRENTWOOD BAY ELECTRONIC SERVICE
P.O. Box 101, Brentwood Bay
Phone 652-2045 or 652-1419

WILL SACRIFICE PORTABLE record player and radio combination, cheap for cash. 385-3891.

64 TV, STEREO, RADIO SALES AND SERVICE

DON'T WAIT
FOR FALL SALES
TO REMOVE YOUR
ANTENNA
LET CABLEVISION
DO IT FREE!
WHEN WE INSTALL
YOUR CABLE
CONNECTION
NOW
477-1884

KENT'S LTD. RENTALS
11" — 12" — 14" — 17"
19" — 21" — 23" TVs; Tape Recorders; Record Players; Transistor Radios; by day, week or month.
KENT'S LTD.
742 Fort St. 383-7104

TELEVISION — RADIO
MAJOR APPLIANCES
Repairs made in your home or in the service building by competent technicians and backed by famous HBC guarantee. You can charge it or use your PBA. Dial 383-1311.
THE BAY

QUADRA'S ANNUAL
1968 RCA STEREO SALE

Debutante, reg. $391	Sale $358.88
Debonaire, reg. $405	Sale $368.88
Camelot, reg. $568	Sale $488.88
Coppelia, reg. $372	Sale $448.88

Quadra Appliance Service Centre
3514 Quadra St. 385-6422

PRE-CHRISTMAS SPECIAL
Westinghouse 4-speed solid state Record Player, Reg. $49.99. Special $29.88
DELTA ELECTRIC
714 Cormorant St. 384-7416

BUTLER'S BEST BUYS THIS WEEK are '67 ADMIRAL 23" TV (four styles) at savings up to $100. Buy confidently with BUTLER'S 1 year guaranty parts and service. Or view at 1720 Douglas.

BUTLER'S TV RENTALS
BLACK & WHITE
COLOUR
RENTAL—PURCHASE PLAN
PHONE 383-6911

MOBILE RADIO TELEPHONE
Ball & Shemilt Electronics Ltd.
No. 1 W. Burnside Rd. 386-7101

LITTLE'S TV SERVICE. QUALIfied Electronics Technician. Calls $4.50. 384-4550.

HAROLD C KILNER
TV REPAIRS — 382-7475

65 MOTORCYCLES

"H-U-N-T-E-R-S"
JUST ARRIVED—New Shipment of Honda 90 Trailsters. Completely equipped $410

—USED BIKES—
900 cc Harley 650 Tri.
750 cc Norton
3—650 cc B.S.A.s
450 cc Honda 305 cc Honda
305 cc Yamaha
250 cc Yamaha
2—250 cc Dueatis
120 cc Susuki
100 cc Yamaha
85 cc Kawaski
4—90 cc Hondas
2—55 cc Hondas
3—50 cc Hondas
SEE US NOW!
— AT —
PEARSON MOTORCYCLES SALES LTD.
VICTORIA'S LARGEST
3400 Douglas St. 386-3033
"YES," We Rent Bikes

NEW TRIUMPH
DAYTONA super sport
500 cc $1225
A-1 USED
67 YAMAHA 180 cc $575
67 YAMAHA 350 cc $795
67 SUZUKI 250 cc $575
Trade and easy terms to suit any budget
SEE US
AT YAMAHA CITY
Div. of
MULLINS MARINE SALES LTD.
925 Yates
382-1928

CYCLE CENTRE
— YAMAHA
— TRIUMPH
— B.S.A.
NEW and USED
TRADES and TERMS
Les Blow's Motorcycle Sales
2940 Douglas St. 384-7843

VICTORIA'S BIGGEST LITTLE MOTORCYCLE CENTRE
KAWASAKI F1 175cc
Special Price $419.96
Many Models to Choose From
FREDRICK MOTORS
TEXACO STATION
2751 RICHMOND AVE.
384-2121

HARLEY DAVIDSON FOR A SURE-fire parts SERVICE! Three only "SPINTS" to clear. See us at BROOKLANDS MOTORCYCLE, 937 Fort St. Serving the motorcyclist since 1913. 383-5926.

1966 YAMAHA 305, 7,000 MILES. See Willows BA, 2254 Cadboro Bay Rd. For information 386-1685 after 5.

FOR SALE 1965 HONDA 50 WITH 2 helmets, tools etc. Low mileage, just like new, $140. Cash or terms. 479-2343 days or 384-0450 eves.

65 HONDA 90. WINDSHIELD, helmet, goggles, leg guard. Good running condition. $250 or offer. 652-2117.

1964 HONDA 90. 2 HELMETS. $190. 652-2429.

HONDA 305 SUPER SPORT. EXcellent condition. Offers. 479-4671.

BSA 125 CC., $65. GOOD RUNNING order. 382-9736.

GOOD MINI BIKE FOR SALE $55 or best offer. 383-6651.

'67 HODAKA 90. LIKE NEW. 658-5656 from 5-7 p.m. Offers!

1963—650 B.S.A. 384-7312.

66 BICYCLES

BOY'S VERY GOOD BICYCLE, 26-inch wheel, $25. 477-3801.

CCM SABRE BOY'S 3-SPEED bike, as new, best offer. 383-8509.

WANTED BOY'S BICYCLE, MUST be top condition. 382-6791.

66 BICYCLES

— MUSTANGS GALORE —
All colours
Special Price — $49.95
GORDON'S SPORTING GOODS
1007 Hillside Ave. 382-3815

BICYCLES
Big selection. All the popular models. Easy terms. Trade in.
ROBINSON'S
1307 Broad St. 385-3429

BICYCLES NEW AND USED
Russ Hay 2542 Govt. 384-4722
Trades Accepted — Repairs

67 STOVES AND FURNACES

PROPANE GURNEY RANGE, garbage burner, automatic oven, 2 tanks and regulator, $120. Combination oil range and propane gas, Enterprise, good condition, $45 or offer. 478-1584.

CYCLOS FLOOR FURNACE COMplete with thermostat, copper pipe, oil tank and stand and smoke pipe. 384-0243.

ENTERPRISE AUTOMATIC OIL stove, clock, timer, oven picture window, excellent condition, $110. 478-3314.

RANGE AND FURNACE REPAIRS —Boilers and Cyclos oil burners installed. 477-4912.

FRANKLIN FIREPLACE AND complete Selkirk chimney, almost new, $65. Phone 478-4836.

24" ELECTRIC STOVE, AS NEW. 652-1551.

KRESKY WALL FURNACE, COMplete with tank. 382-7356.

ELECTRIC STOVE, 4 ELEMENTS, very good condition. 4036 Glanford.

OIL STOVE, STAND AND TANK. Offers. Must go. 383-5536 after 5.

70 HEAVY EQUIPMENT

T. D. 6 BULLDOZER AND K. B. 8 Tandum truck, a unit. $3,600. 478-2536.

71 FARM IMPLEMENTS

USED EQUIPMENT
Rotary Tillers from $125.
Fordson Major Diesel Tractor-Loader-Backhoe Combination. $4,500.
MAYHEW AND STRUTT LIMITED
2300 Douglas Street
386-7704
FORD - FARM - INDUSTRIAL MARINE

BUTLER BROTHERS TRACTOR SHOP
Headquarters for proven
J. I. CASE
Utility and farm equipment
Keating X Road 652-1121

FORD FERGUSON TRACTOR. A-1 condition. Phone Mr. Much, 383-1021.

72 MACHINERY

SURPLUS EQUIPMENT SALE
2-yd. rubber tired LD8 Scoopmobile, $5,400; 2-yd. D-4 Eimco overshot track loader, $1,500; ¾-yd. Hough payloader, $1,200; SP180 THC tandem dump, $700; 1959 Buick Invicta, $525; portable arc welder, $175; microfilm reader, $200.
Trio Ready-Mix Ltd.
638-5235

64 ALLIS CHALMERS 2500 LB. fork lift, automatic, propane, 154" mast, hard tires. Phone Bill Sherwood, 384-9388 or 477-4132.

D 4600 CAT, 3-1 TWIN DISC, power take off. Complete or parts. Also drag gear. 642-3208.

74 GARDEN SUPPLIES

Fertilizer

LOST LAKE FARM, BUY DIRECT FOR SATISFACTION
Well rotted cow manure, $3 - $3.50 per yd. 479-3841. If no answer Ph 479-3682.

LOST LAKE FARM, BUY DIRECT FOR SATISFACTION
Well rotted cow manue, $3 - $3.50 per yd. 479-3841.

SPECIAL CHICKEN MANURE. 5 yds. $10. 478-2580. 478-1073.

DUCK MANURE 50c A BAG. Sidney Duck Farm. 656-4412.

Plowing, Rotovating and Cultivating

HAROLD'S ROTOTILLING, powerful machine, will enter small gate. Gardens, lawns. 479-1337 or 384-9205.

COOPER TRACTOR SERVICE
Rotovating, levelling, plowing, mowing, light clearing. 477-3116.

C. STARCK, ROTOVATING, ETC., tractors, hand machines, loading and hauling. 479-3157, 388-1084.

ROB'S ROTOVATING
Mowing, blade work, etc. 479-2196.

JACK'S TRACTOR SERVICE, Rotovate, plow level. 479-1586.

DON'S TRACTOR SERVICE, Plow, cult., rotovate, level. 477-3913

GARDEN ROTOVATING. CALL evenings, 384-8320

Seeds, Bulbs, Plants, Trees, Shrubs

MOVING SALE
Shrubs, rock plants, azaleas, wallflowers, etc., 4 doz. flat $1.75. Everything must go. 4019 Saanich Road. 479-4964.

THUYA PYRAMIDALIS (CEDAR shrubs) 28"-32". $1.25 each. 658-5680.

EVERGREEN SHRUBS TO CLEAR up. 385-4356.

Top Soil, Rocks and Fill

TOP SOIL SPECIAL
Finest dark loam soil available. Excellent for new lawn or top dressing, etc. This soil requires no additive.
6 yds.—$24.00
12 yds.—$42.00
Also blasted rock, sand and gravel. Free fill. Delivery charge only.
OK TRUCKING CO. LTD.
386-3414

VALLEY FARMS NO. 1 SHREDded peat soil. Best for lawns, gardens, flowers or top dressing. Also chicken manure available by load or sack. 478-2590 or 478-1073.

BEST QUALITY
METCHOSIN TOPSOIL
LAYRITZ NURSERY 479-3434

SHREDDED PEAT SOIL, GARDEN sand, manure, gravel, fill. Soil and manure by the sack. E. Nixon Ltd., 479-1937.

GOVERNMENT TESTED TOP soil, 7-yd. load $22.75. Pick up your own, $1.00 a yd. 642-5335.

BLACK LOAM TOPSOIL, $3.50 YD. 6-yd. loads. C. Stark, 479-3157.

A-1 SHREDDED PEAT LOOM; also good top soil. 385-4356.

79 SPORTING GOODS

ARCHERY CLINIC
By DALE MARCER of Bear Archery Co. Saturday Oct. 7, from 1:30 p.m. to 4:30 p.m. Bring your problems and questions. Also pick up your free tickets to the show at dockyard, 8:00 p.m. Sat. Oct. 7, 1967. See our complete line of archery supplies.
ROBINSON'S
1307 Broad St. 383-3429

COMPLETE SELECTION OF hockey equipment, including new and used skates.
Sticks from 89c
RAY'S SPORTS CENTRE
1692 Douglas Street 385-6312

WET SUITS FOR WATER SKIING, surfing and diving warmth and comfort. Scuba Shop, 1919 Douglas.

B.C. CAMPER EQUIP'T. PORTable Propane Heaters. 385-4677.

80 BOATS AND MARINE

15½-ft. boat, 1966, 65 h.p. Merc. Easy load trailer $1795
Winterizing and boat hauling
VAN ISLE OUTBOARD (Sidney)
9768 Third Street 656-2665

Complete inboard, parts and repairs.
ORR MARINE
31 Erie Street 382-5813
CASH OFFERS
On all Boats, Marine Equipment
MAYNARDS. 388-5191

1967 MERCURY OUTBOARD motor, 95 h.p. Thunderbolt ignition, electric start, controls and gas tank. As new. Evenings, 6-8 p.m. 383-9690.

40 PLUS SEAGULL MOTOR, 5 H.P. $105. 479-1325.

80 BOATS AND MARINE

CANOE COVE MARINA
SWARTZ BAY SIDNEY
656-3915

14'4" GLASCRAFT 40 h.p. Evinrude Explorer trailer, complete unit like new $1495

17' THERMOCRAFT, 90 h.p. Johnson, power tilt trailer $2495

19' BRANDLMAYR, Volvo inboard-outboard 80 h.p. $3250

22'6" TURNER hardtop sea skiff, 280 h.p. Crusader F.W.C. $5500

25' GLEN L, V8, power boathouse $6500

25' GLEN L, V8 power, hull fiberglassed $5250

25' STARCRAFT Twin Chrysler power, sleeps 4, special for handyman $4995

26' FIS

82 MISCELLANEOUS FOR SALE

OFFICE EQUIPMENT CLEARANCE SALE

As a result of purchasing the stock of a local bankrupt office machine dealer, we find ourselves overstocked with:

TYPEWRITERS

New and used, portable, electric and standard models of Olympias, Royals, Adlers, Remington, Underwoods, Facits, Smith-Coronas and Olivettis. Prices from $39.50.

ADDING MACHINES

New and used, portable, electric models, including Victors, Remingtons, Smith-Coronas, Totalias and Olivettis. Prices from $39.50.

DICTATING MACHINES

New and used Edison, Stenocord, Stenorette and others. Special on fine Edison Voicewriter combination dictating and transcribing machines.

PHOTO COPIERS

Makes include Thermofax, Apeco, A.B. Dick, Commodore and Verifax.

MISCELLANEOUS

Safeguard and F&E Chequewriters, Apeco Laminator, Scriptomatic Addressing Machine, Rex-Rotary Electronic Stencil Cutter, Cash Registers, etc., etc.

• • •

Machines Guaranteed One Year
Cash — Lease — Rent
Or Terms to Suit

NO DEALERS, PLEASE

Open Friday night till 9:00; all day Saturday.

CITY OFFICE EQUIPMENT LTD.
826 Yates St. Victoria 386-0041
$86-0212

PARKA RAINSUITS, 2-PIECE NAVY-TYPE STORM SUITS, FULL ZIPPERED JACKET WITH HOOD. PANTS INCLUDE BRACES. RUBBERIZED RAYON MATERIAL IN YELLOW OR OLIVE GREEN. $5.49 SUIT; 40-INCH PARKA, KNEE-LENGTH WITH FULL ZIPPER HOOD AND POCKETS. OLIVE GREEN RUBBERIZED MATERIAL, $4.49; PONCHO CAPES HAS PARKA HOOD AND FORMS 3x6-FT. GROUND-SHEET. OLIVE GREEN RUBBERIZED RAYON. 9-EYELET INSULATED RUBBER BOOT, $3.95 PAIR; LOW OVER STRETCHEE RUBBERS, $1.49 PAIR; BLACK RUBBER KNEE BOOTS, $2.95 PAIR; 5 EYELET RUBBER BOOTS, TOP GRADE, $4.49 PAIR; WATERPROOF MATCHES, 8c BOX; FLASHLIGHT BATTERIES, PENLIGHT SIZE 10c; MEDIUM SIZE 10c; LARGE SIZE 15c. SPENCER'S MEN'S ANNEX, 1110 GOVERNMENT STREET.

HARVEY'S MEATS

SIDES of standard beef for your freezer, we cut, you wrap ....57c lb.
HARVEY'S home cured smoked hams ....69c lb.
FRESH LOCAL TURKEY'S AVAILABLE FOR THANKSGIVING

HARVEY'S
Fine Meats Ltd.
2709 Quadra St. 383-2031

SPEED QUEEN

WASHERS AND DRYERS
Washer Model A76C with 3-cycle washing selection and porcelain enamel tub. Regular only $379.95
PAY ONLY $339.95
WITH TRADE
SPEED QUEEN DRYER
SPECIAL $188.88
LIMITED NUMBER, EASY TERMS
ROYAL
APPLIANCES AND TV
723 Johnson 388-9021

DEMOLITION
R. A. GREEN LUMBER
2860 QUESNEL
2x4, 2x6, 2x8, 6x6, 6x8, all lengths. 2x12 3x12, 24', 28' and 30' lengths. Galvanized corrugated roofing new molding, all lengths and sizes. Doors, windows and used bricks. Also wrecking greenhouse. Glass, sash 400 ft. 2" pipe; 200 1½" pipe. 383-9489, 477-4142.

LEAF PROBLEMS

Parker Sweepers
Outdoor Vacuum Sweepers
Rotary Mowers with catchers
SEE THEM ALL AT . . .
B.C. POWER MOWER SALES
382 Elsgard 382-6515

FOSTER F-U-R-S
FUR COAT CLEARANCE
IS N-O-W ON
as we are changing location from 720 Yates to 762 Yates Street.
PHONE 383-2514

Theodolite, Cooke-Troughton and Simms as new, with tripod and target, an excellent buy at $796.
TRANS-WORLD ENTERPRISES LTD.
1817 Douglas St. 385-1941

BACK TO SCHOOL SPECIAL. New and used typewriters from $50 and up. Remington, Underwoods, Royals. Island Business Machines. 2663 Douglas, 384-7148.

CASH REGISTERS, ADDING MACHINES etc. Most makes, new and reconditioned. Anker agent. Owen Sons and Richardson Ltd., 933 Johnson St. Phone 383-9358.

Slim gym exercisers. Treat yourself to better health for only $74.95. Or why not rent it?
ROBINSON'S
1307 Broad St. 385-3429

APPLE SPECIAL
Top grade and selected McIntosh windfalls, $2 per bu. box and up. Look for our sign on Stelly's X Rd. Saanich Orchard. 652-2009.

CORN
Last week to get good local freezer corn, 50c a dozen, at Silver Rill Farm. Follow the corn signs from Stelly's Cross Roads, 652-2019.

DINETTE TABLE AND 4 CHAIRS 39" continental bed, vacuum cleaner, portable Singer sewing machine, miscellaneous articles. 383-5511.

NEW AND USED WASHERS AND dryers. Island Washer Sales and Service. 675 Chatham. 382-6413.

PRECISION SHARPENING, REpairs to all mowers. Used mowers. PRICE'S KEY SHOP
847 Fort Street 384-6221

FOR SALE — GARLAND DEEP fryer only used 6 months. Can be seen at 813 Douglas Street or phone 384-6923.

G.E. PUSH-BUTTON 40" ELECtric range, 9 yrs. old. $50. Standard size, leaded glass door, clear centre. $5. 2714 Topp Ave. 382-1588.

TWO 100-LB. PROPANE TANKS. One 38-inch propane stove, $75. One 53-inch Youngstown sink and taps, $10. 384-5192.

HIDE-A-BED, ELEC. FIREPLACE, chesterfield, chair, rangette. Phone 384-3750.

12 CU. FT. 2-DOOR FIRESTONE fridge and freezer combination. $95. Terms. 384-7813. All Temp.

GOOD KINGS, $2.50 A BOX, 160 Atkins Ave. Containers please. 478-2898.

FOR SALE WRINGER WASHER with timer, double cement tubs $50. 479-4319.

7 CU. FT. WESTINGHOUSE fridge, $35. 384-7813. All Temp.

OVEN READY ROASTERS. 479-4674. 462 Goward Rd.

NEW 8-FT. KITCHEN COUNTER $120. 479-1325.

115-LB. BAR BELL SET, COMplete, $20. 383-4540.

FRIDGE, GOOD CONDITION, $60. 477-1614.

WALNUTS FOR SALE, 729 HALIburton Rd. or phone 658-5354.

FURNACE BLOWER, 2-FAN, 3-speed control, $35. 383-9184.

PLAYPEN, BABY BUGGY, BABY bath, blue; doll buggy. 386-0195.

82 MISCELLANEOUS FOR SALE

XXXXXXXXXXX

REPOSSESSION
G.E. WRINGER WASHER
Take over payments
of $9 per month

SALE
5 & 7 Piece Dinette Suites
7 Piece bronzetone
$99.95
5-Piece bronze or chrome
$59.95

WATCH FOR OUR
BIG
OCTOBER
APPLIANCE
SALE

NO DOWN PAYMENT
EASY TERMS

MARSHALL WELLS
724 Fort St. 384-1021

XXXXXXXXXXX

GIGANTIC THANKSGIVING FOOD SALE, OAKCREST, 3475 QUADRA. Wed., Thurs., Fri. TILL 9 P.M.; Sat. Till 7. OVEN-READY TURKEYS, FROZEN, 18 lbs. AND UP UTILITY, lb. 39c; FRESH OVEN-READY TURKEYS, 10-22 lbs., Gr. A and B., lb. 45c; HAM, Ready-to-Eat, Whole or Shank Half, LB. 55c; SAUSAGE MEAT, 3 LBS. FOR $1; BACON, Lean, Sliced, Ends, LB. 29c; Canada Choice Lean Boneless BABY BEEF ROAST, lb. 69c; No. 1 THANKSGIVING SPECIAL SWEET POTATOES, 2 lbs. 29c; FRESH, No. 1 BRUSSELS SPROUTS, 2 lbs. 39c; CELERY, Fresh, Local, Large, EACH 19c; Vine-Ripened Stem-On HOTHOUSE TOMATOES, 2 lbs. 49c; OCEAN SPRAY, WHOLE OR JELLY CRANBERRIES, 2 15-Oz. TINS 35c; MINCEMEAT, McColl's, Jumbo 44-Oz. Jar 89c; Fresh Frozen PUMPKIN PIE, Large 20-Oz. Size 45c; Libby's Fancy TOMATO JUICE, 3 48-Oz. Tins $1.00; JELLY POWDER, SHIRRIFF'S, 6 PKGS. 49c; JOLLY TIME POPPING CORN, 2-LB. BAG 29c; PURE VEGETABLE OIL, Stafford's, 24-Oz. Btl. 39c; Lyons TEABAGS, 115s, only 59c; STUART HOUSE, HEAVY-DUTY, 18-in. FOIL WRAP, 25-Ft. ROLL 55c; LUMBERJACK TABLE SYRUP, LARGE 32-Oz. Btl. 35c; MARGARINE, SOLO, 3 LBS. 59c; NESCAFE INSTANT COFFEE, Large 10-Oz. Jar $1.19; OVEN-FRESH DINNER ROLLS, McGavin's, DOZ. 27c; KETCHUP, Stafford's, 2 11-Oz. Btls. 35c. Oakcrest is 100 per cent Independently Owned and Operated. We Reserve the Right to Limit Quantities.

New For Men
"FLING"
Support Stockings
THE DRESSY SOCK
For Men On the GO!
Only $4.95 Per Pair
AT
SURGICAL SUPPLIES
LTD.
a division of
McGILL & ORME
1021 Broad St.
384-8433

SWING INTO FALL
With a pure wool suit from Les Palmer. They come in plains, solids and patterns. All sizes and shapes. Choose yours NOW! Reg. $69.50.
For Only $49.50 At
LES PALMER
714 View 382-2825

MAYTAG
SUPER SALE
of
WASHERS and DRYERS
SAVE $20 to $50
BUTLER BROTHERS
1720 Douglas St. 383-6911

TRUSSES
SURGICAL SUPPORTS
WHEELCHAIRS
SALE or RENT
OWL DRUG CO.
701 Fort 385-6761

YEAR-END CLEARANCE
REBUILT MOWERS
5 Reel Power Mowers ..... $ 49.50
7 Rotary Power Mowers from $ 29.50
1 Riding Rotary $135.00
3 Hand Mowers ..... $ 9.50
VICTORIA
LAWNMOWER HOSPITAL
834 Johnson St. 386-8338

FOR SALE, ONE TECO DE LUXE oil heater with fan, 3,500 BTUs, like new, $60; one heavy duty filing cabinet, 20" by 18" by 42", 3 drawers, like new, $80. 477-2126 after 6 p.m.

NEW CHEST DRAWERS $15; NEW desks $16; 12' boat $40; '51 Chev pickup $185; '53 Cadillac $85; Ford dump $300; '58 Cadillac $750; new house on ½ acre. Diamond Ltd. 652-2613.

AIR COMPRESSOR, DE VILBISS, 32 cu. ft. per minute, on trailer, 200 ft. of hose, excellent condition, $600. 384-8549.

FIRBANK FARM
1180 ROYAL OAK AVE.
Large Boiling Fowl $1 each
Farm Fresh Eggs

FREEZER BREAD
FREE DELIVERY
FRESH OR DAY OLD
Price list and delivery 388-5340

ONE ONLY 1-TON HYDRAULIC crane and one 7'x10' utility trailer. Waters Welding and Engineering Co. 383-7525.

TAPE RECORDING SUPPLIES and accessories.
TAPE RECORDING CENTRE
1543 FORT STREET

'66 HONDA 55CC TRAIL BIKE; 5½ h.p. Johnson Sea Horse; 303 jungle carbine, sports model. Ph. 388-4139.

WESTINGHOUSE LAUNDROMAT, fully automatic, excellent condition, guaranteed, $75. 477-4251 after 6 p.m.

KING APPLES $2.50 A BOX. Thursday and Friday only. 2926 Orillia. 385-8907.

OAK BAY LAWNMOWER sharpening, repair service. Free pick-up, delivery. 385-2732, 2271 Bowker

SPEED QUEEN 30" MANGLE, hotel, motel or large family use. $125. Perfect condition. 385-7346.

PENTAX MODEL SV SLIP-ON light meter, 5 mo. old. Excellent, $150. 477-2722.

OVERHEAD GARAGE DOOR AND hardware 8'9"x6'8" painted and glazed top, $68. 382-5263.

CORDUROY TAILORED HOLLYwood bed spread. New, $12. 388-7674.

FOUR BURNER 40" ELECTRIC range, rollaway cot. Toronto couch. 479-5744.

NEW COTTON JODPUR RIDING breeches $14. 384-7370.

EASY WASHING MACHINE, GOOD working order $29. 656-2863.

30" FRIGIDAIRE RANGE AND Thistle baby buggy. 479-2805.

APPLES FOR SALE 5C A LB. Please bring containers. 478-4208.

BLOND MUSKRAT COAT, GOOD condition, size 12-14, $100; 385-2547.

ROTOR TYPE TV ANTENNA FOR sale. 477-6332.

LARGE BOSC PEARS, 5C A LB. 479-6993.

1 24-INCH GEARED HAND WINCH, $75. 652-1771.

82 MISCELLANEOUS FOR SALE

USED
FURNITURE AND APPLIANCES

BLOND OAK bedroom suite, Mr. and Mrs. dresser, chest of drawers, radio headboard, box spring and mattress, complete $95.00
DE LUXE WALNUT Mr. and Mrs. dresser, chest of drawers, twin radio headbeds, complete with like new mattresses and springs available at $10 monthly. Clearance price $195.00
1—4'6". HOLLYWOOD bed complete with legs and padded headboard, excellent condition $44.50
1—OAK 4-drawer chest $24.50
1—OAK vanity, dresser and bench $27.50
1—OAK side tables $32.50
1—GREEN arborite chrome set with 4 chairs $32.50
1—GREY chrome table with 6 red chairs $37.50
1—OAK magazine rack $9.50
1—4-cycle 19" power mower 3 h.p. Briggs and Stratton motor with recoil start, done less than 10 hours work $55.00
1—WESTINGHOUSE 6 cu. ft. fridge $54.50
1—McCLARY EASY 10 cu. ft. fridge, like new $119.95
1—GREEN chesterfield chair only $14.50
1—LARGE occasional chair, black satin with white design $29.50
2—EXTRA large table lamps, each $13.88
1—BEIGE lounge and chair $19.50
1—RCA 30" electric range $58.00

GOOD SELECTION OF CHESTERFIELDS AND LOUNGES ALL PRICED FOR QUICK SALE
TRADER VIC'S
1517 Quadra 388-6264
Open Nightly Till 9 p.m.

EATON'S
Bargain Centre
WAREHOUSE
749 View Street

SAVINGS on FURNITURE, APPLIANCES, RADIOS and TELEVISIONS at everyday LOW, LOW PRICES.

ARMLESS LOUNGE — Comes in green, rose, brown or avocado. Each 69.99
LOUNGE AND CHAIR—With wooden arms. Set 119.95
ALL-WOOL RUGS—Size 9'x12'. Wide range of colours. Each 64.95
PLAIN 'N' TWEED TRILAN — 12' wide. Sq. yd. 6.49
2-PCE. 4-SEATER CHESTERFIELD —Choice of six decorator colours. Suite 149.99
RCA VICTOR 12" PORTABLE— Each 134.88
INGLIS "LIBERATOR" WASHER— Suds Saver model, 3 cycles. New. Each 238.88

NO DOWN PAYMENT
ON YOUR
HANDY EATON ACCOUNT

SHOP THURSDAY AND FRIDAY
9 A.M. TO 9 P.M.

SHOP AT THE STORE WHERE YOUR DOLLAR BUYS MORE
THANKSGIVING SPECIALS
Fresh Killed Turkeys (Grade 'B' to 10 lb. average) ..... 39c lb.
Fully Cooked Hams (Whole or Shank Half) ..... 49c lb.
Garlic Rings (Vancouver Fancy) each 35c
Rump Roasts (All Cuts) ..... 79c lb.
Cross Rib Roast ..... 67c lb.
Royal Prime Rib Roast ..... 69c lb.
Lean Boneless Pot Roast ..... 53c lb.
Lean Short Ribs (For Braising) 3 lbs. $1.00
Genuine Baby Beef Liver (Skinned and deveined) ..... 49c lb.
Ham Steaks, centre slices ..... 79c lb.
Lean sliced side bacon (Ranch Hand) ..... 59c lb.

FREEZER SUPPLIES
GRAIN FED ALBERTA
Pork Sides (60-70 lb. average) ..... 44c lb.
Beef Sides ..... 49c lb.
Front Quarters ..... 43c lb.
Hind Quarters ..... 63c lb.
Cutting and wrapping included
VICTORIA MEAT MARKET
625 JOHNSON ST.
HOME OF THE SQUARE DEAL
OUR PRICE IS THE RIGHT PRICE

COUNTER SPECIALS
GRADE A Turkeys, 12-lb. average ..... 45c lb.
BACON, Sliced, Rindless ..... 59c lb.
SAUSAGE Meat for stuffing ..... 49c lb.
WIENERS ..... 39c lb.

FREEZER MEAT
NEW Autumn Meat Packs, 40 lbs. $26.95
SIDES of Alberta grain-fed choice freezer beef STANDARD QUALITY ..... 59c lb.
CUT, WRAPPED and DELIVERED
GUARANTEED TENDER
BUDGET TERMS AVAILABLE
ALBERTA MEAT MARKET
1811 Cook 383-8552
Free parking at the door

SCARCE ITEMS
McClary-Easy dryer $95; Speed-Queen auto. washer $95; large 2-door fridge-freezer $169; RCA 21" TV console $95; garbage burner $39; G.E. vacuum $24.50; single hide-a-bed $119; double hide-beds $69 to $139; 4-cushion sofa and chair $139; swivel rocker $39.50; platform rockers $24.50 to $44.50; 2-pc. tapestry covered wing back chesterfield $299; Duncan Phyfe drop leaf extension table and six chairs $199; corner china cabinet $145; Duncan Phyfe drum table $49; tea wagon $59; serving table $29.50; gate leg table $29.50; French Provincial coffee table $39.95; maple coffee tables $19.50; single beds $37.50 to $69.50; 8x10 British rug $75; 9x11'6" Axminster $49; R.C.A. 19" portable TV $95.
PANDORA USED FURNITURE
1050 Pandora 383-6319

ATTENTION CONTRACTORS
See the new line of G.E. built-in appliances now on display at Rawlings. Wall ovens, cook tops, fan hoods, dishwasher, disposals plus the complete line of free-standing appliances.
Contractor's Discount Available
RAWLINGS PLUMBING AND HEATING CO. LTD.
2657 Douglas St. 388-7311

MAYTAG WASHERS AND DRYERS
are available in COLOURS too! SPANISH AVOCADO and shaded COPPERTONE at
BUTLER BROTHERS
1720 Douglas 383-6911

CLIFF'S MEATS
Quality meat you can afford to eat. B turkeys, 39c lb. all sizes; Minced Beef, 39c lb.; 3 lb. for $1.10, 6 lb. for $2. Lean pork chops 9 for 99c. 388-6831, 775 Fort St.

MADRONA FARMS
BEETS — BEETS — BEETS
FRESH VEGETABLES
4317 Blenkinsop Road
Open Daily 1 p.m. till dark.
Except Monday — 477-1676

REBUILT VACUUM CLEANERS, floor polishers, etc. One year "as new" warranty. Largest selection in town. Unsurpassed value. Cash or credit. ABC Electric, 821 Fort Street. 382-7221.

SAVE 40 PER CENT
ON HIGHEST QUALITY
Int. Flat Latex. Special $6.95
DICKER-MARTENS PAINT CO. LTD.
1302 Wharf (ft. of Yates) 383-5656

51 SQ. ALUMINUM ROOFING. Factory new with nails. 478-2147.

PEARS, 8c A LB. 1325 PEMBROKE. 384-1458.

ELECTROLUX VACUUM. NICE condition. 658-5194.

51 SQ. ALUMINUM ROOFING. Factory new with nails. 478-2147. 845 Fort 382-1427

82 MISCELLANEOUS FOR SALE

EATON'S
Bargain Centre
WAREHOUSE
749 View Street

Special savings slanted to the home . . . whether functional or decorative . . . here's a sampling . . .

FRENCH PROVINCIAL OCCASIONAL CHAIRS — High-backed models in a good selection of colors. Each 69.99
3-PIECE BEDROOM SUITE—Walnut finish, modern styled. Radio headboard bed, dresser with tilting mirror and chest of drawers. Suite 99.99
INGLIS PORTABLE DISHWASHER —New. Features double spray arm. Each 238.88
VIKING 16 CU. FT. REFRIGERATOR—Two-door models, frost-free. Right-hand model. Each 318.88
Left-hand model. Each 328.88
USED REFRIGERATORS — Well-known manufacturers. From 29.95
POLE LAMPS—Four styles to choose from. Each 10.99
RCA VICTOR 23" With new Vista finish. Each ..... CONSOLE TV—tuning, walnut 238.88
FIBREGLAS DRAPERIES — Half price! Choose from 4 colours. 54" long. 1 width, pair 9.99
1½ widths, pair 14.99
2 widths, pair 19.99
3 widths, pair 39.99
INGLIS "LIBERATOR" AUTOMATIC WASHER—3-cycle, suds-saver model. Each 238.88

No Down Payment
when you
use your
Handy
EATON ACCOUNT

STANDARD'S
BARGAIN ANNEX
USED FURNITURE
SPECIALS!
5-Pce. Oval Walnut Arborite Dinette Set 89.50
Tangerine Mold Fiberglass Tub Chair 139.50
4/6 Hollywood Unit, Quilt Top 69.00
Redi-Bed, 4/6, Raisin color, like new 29.50
USED APPLIANCES, TOO!
Findley 30" Electric Range 149.00
G.-E. 23" TV, Dual Speaker 149.00
Viking Wringer Washer 69.00
Westinghouse Dryer, Electric 79.00
STANDARD FURNITURE
BARGAIN ANNEX
843 Pandora
(Opp. B.C. Hydro)

HOUSEHOLD SALE
Victor windup phonograph $20; Hoover vacuum $8; Argus 35 mm. projector and trays $50; 1954 Packard Patrician $495; Pr. 710x15 snow tires $15; Jig saw and motor $20; Beaver Tilt arbor 8" table saw, stand and motor $100; A-frame with winch fits pickup $15; 1956 Johnson 25 h.p. electric with controls $75; 10' boat with 2 h.p. outboard $75; 2 pieces Plexiglass 18"x50" $16. 479-4519.

SEWING MACHINES
1—Hand portable, $17.50; 1—Singer Treadle, $19.95; 1—Portable electric, $35; 1—Singer Consol, $45.
SAWYER SEWING
811 Fort St. 388-6228

LARGE ROLL-TOP DESK $100; Micromatic film projector $150; wood range, table, washer $30; vacuum cleaner $20; iron $9; silver tea set $20; margene 19 cents lb.; pop-up toaster, $10. 1727 Bank St.

USED APPLIANCES
Bargains in washers, stoves and fridges.
VAN ISLE VARIETY
945 Kings Rd. 384-4336, 383-1347

FRESH TURKEYS FOR THANKSgiving. Smith's Turkey Farm. 478-1674.

LIONEL TRAIN SET, EXTRA tracks and accessories; 36" metal bed, no mattress; 6-year crib and mattress; 6-month crib and mattress. 479-7074.

2½ W. FLORAL DRAPES, GUITAR, both as new; older electric stove, ski boots, size 7, 68 new floor tiles, kitchen china cabinet, dryer cheap. 477-2885.

BY FRENCH SEAMSTRESS, slipper satin wedding gown with Chantilly lace bolero. Size 11-12, $75. 656-3658.

FRIGIDAIRE PUSHBUTTON washer and hor washing machine. Both in good condition. What offers? Phone 384-6061.

GOVERNMENT INSPECTED beef sides, 47c lb.; quarters also. Always tender. Also sides of veal, 55c lb. 479-1729.

HOUSEHOLD FURNITURE, sewing machine, garden tools and Underwood typewriter, portable workshop tools, etc. 383-0418.

WATERPROOFING for TENTS and BOAT COVERS
VICTORIA TENT & AWNING CO.
831 Fisgard St., 382-5215

WE BUY, SELL AND TRADE AT People's Trading Post, 2510 Trans-Canada Highway. 478-3933. Open Sunday 1-6 p.m.

PAY UTILITY BILLS AT
McCALL DAVEY DRUG STORES
PRESCRIPTION SPECIALISTS.

DIRECT FROM BEEKEEPER fresh new crop honey, liquid, comb or cappings. Babe's, 1698 Lansdowne.

FLOOR POLISHER; 12'X10' RUG and pad; lamp; and miscellaneous. 385-3918.

USED "SODA BOY" 3-DRINK dispenser with soda water and jet spray. New regulator. 385-6832.

⅔ BOX SPRING AND MATTRESS, never used, must sell, $50. 386-6557 or see at 37 Cadillac Ave.

HOOVER WASHER, SPIN-DRYER. Used few times only. 477-3363 evens.

MEN'S GOOD CLOTHING SOLD and bought at the Bazaar. 382-2814

LEADED WINDOWS WITH casings. 479-6154.

WEDDING GOWN WITH TRAIN. 382-7356.

HOMELITE CHAIN SAW, NEW condition, $145. 642-3289.

LIFETIME BRONZE GUARANTEED hotwater tanks, $47.50. 384-9622.

SINGER SEWING MACHINE, treadle. 385-2254.

SINGER TREADLE CABINET style. 478-3433.

GENDRON BABY CARRIAGE, new condition. 386-9829.

HOUSEHOLD FURNISHINGS, including dishes, etc. 386-0850.

DINING ROOM SUITE, $85; Fridge $60. 386-2308.

PORTABLE SEWING MACHINE, good condition. $35. 382-7563.

83 MISCELLANEOUS WANTED

COLLECTIONS OF TOKENS AND tickets from bus, street car and other transportation companies. Victoria Press, Box 585.

JUNK CARS
And Bodies Hauled.
Williams 382-9395

WE BUY YOUR FURNITURE, miscellaneous, or what have you? Best cash prices 383-6944.

KILSHAW'S
CASH FOR FURNISHINGS
384-6441

WANTED, SQUARE DANCE dress, size 10-12, also large size road race set. 385-1714 after 6.

BEST CASH PRICES FOR FURNIture, trunks, heaters. Reliable Used Furniture, phone 383-6714

LUNDS AUCTIONEERS
BUY—SELL—APPRAISE
926 Fort 386-3308

MAYNARD'S AUCTIONEERS
Cash offers on all types of furnishings. 388-5191.

GOOD BOOKS ALWAYS BOUGHT
HAUNTED BOOKSHOP
382-1427

83 MISCELLANEOUS WANTED

SPOT CASH
Northern B.C. buyer will make cash offers on all furnishings, appliances, boats, guns, tools, etc. 388-6313.

COUNTRY AND CITY AUCTIONS
CASH — CASH — CASH
For furnishings, tools or what have you
DAILY PICKUP SERVICE
FREE APPRAISALS
478-1232
SALES EVERY SATURDAY 1 P.M.

THE SALVATION ARMY
Men's Social Service and Rehabilitation Centre need your used furniture, clothing, household goods, paper, etc. to carry on our Social Programs. Please phone 386-3295.

FOR MONEY IN A HURRY, WE buy or loan money on tools, guns and musical instruments. Broad-Johnson Trading Centre, 617-619 Johnson Street (opposite Pet Shop). 383-9512.

NEED CASH?
Cash paid for good tools, cameras, all types of musical instruments. What have you? Island Trading NOW AT 630 JOHNSON Street just down from Douglas, 384-5354.

WE PAY CASH
For used office desks and chairs. 388-6112

B & D OFFICE INTERIORS
WANTED FIREPLACE SCREEN and accessories. 477-6368.

OVAL DINING ROOM EXTENSION table. 477-2767.

REFRIGERATORS and FREEZERS BOUGHT. 384-7813. All-Temp.

Firearms of all types for cash. ROBINSON'S 1307 Broad, 385-3429.

WANTED — DIMPLEX ELECTRIC heater. 656-2022.

WANTED BOY'S BICYCLE, MUST be top condition. 382-6791.

WOODEN ROCKING HORSE WANTed. Phone 384-1932.

WILL PAY UP TO $50 FOR 8" table saw. 477-5077.

WORLD BOOK OR COMPTENS wanted. 478-2563.

OXY-ACETYLENE WELDING OUTfit. Reasonable. 477-3064.

WANTED — BROWNIE UNIFORM. 384-5772.

WANTED—BUNK BEDS. 479-5744

84 SWAPS

AN OIL COOK STOVE FOR 8-FT. aluminum step ladder. 477-3164.

85 ANTIQUES

TOP CASH PRICES PAID FOR old silver, jewellery, china, glass, pictures, small furniture, curios, etc. Bygones Antiques from Vancouver now at 1030 Fort. 386-7113.

86 MISCELLANEOUS TO RENT

RENT TO OWN
New sewing machine, $2.50 weekly
SAWYER SEWING
811 Fort St. 388-6228

NEED AN EXTRA ROOM? FOR rent 12' or 15' trailer. 477-2753.

WANTED, WH GOSS WARE, china pieces. Call 388-5273.

87 WANTED TO RENT MISCELLANEOUS

WANTED TO RENT, LARGE OR double garage. Oak Bay or Jubilee hospital area. 382-5559.

WANTED, GARAGE IN OR NEAR city. 382-4644.

90 PETS AND SUPPLIES

GET A LONG LITTLE DOGGY. Registered standard Dachshund puppies for sale, black-and-tan and red. Now 6 weeks old. Phone 386-6821 for details.

BEAUTIFUL LITTER OF YELLOW and black labradors. Due to owners' illness must sell at half price. Fully inoculated, top blood lines. Can be seen at Michael Williams Kennels, 652-2112.

SPECHT'S AQUARIUM
and Pet Shop, 1229 Gov't (Opp. Post Office) Capuinkin monkey $70; Squirrel monkeys $35; Mynah Birds $59.

GOOD SHEPHERD SHELTER, Mill Bay. A spayed female makes the best pet. We have several. 743-5569

FLEAS?
Let the DOGGY WASH rid your pet of them.
3214 Douglas 385-9696

MONGREL PUPS FOR SALE. 841 Jasmine Ave. Males, $7.50. Females, $4. 479-1235.

GRADON KENNELS REG'D Home of the German Shepherd Pups, pet and show stocks. 478-3896.

ATTRACTIVE KITTENS AND young cats are needing home. CPL 383-6190 or 384-9692.

REG. FEMALE BOXER, 6 MONTHS. Ears cropped and all shots. $150. 477-1167.

CANARIES — BUDGIES FOR SALE All colors — Phone 384-2673.

KITTENS FREE TO GOOD HOME 385-8842

2 RED AND WHITE ENGLISH cocker puppies. 385-4252 after 6.

REGISTERED WIRE-HAIRED FOX terrier, female, spayed. 384-5428.

REGISTERED MINIATURE dachshund puppies 294 Goward Rd.

4 KITTENS, 2911 PHIPPS AVE. 478-3087.

REG COLLIE PUPS, MALE, female had shots. 479-5395.

CAVALCADE KENNELS. PUG pups. Lassie Collies. 479-5931.

BEAUTIFUL BLUEPOINT SIAMese kittens, $20. 384-7922.

SIAMESE CAT, MALE, 16 MOS. old. 385-8088.

REGISTERED BASSET HOUND puppies. 479-1346.

SEALPOINT SIAMESE KITTENS. 388-5755.

FOR SALE — 8-WEEK-OLD female chichuahua. 386-2564.

POMERANIAN, LOVELY 3-YR-OLD male. Obedience trained. 386-8254.

BOSTON PUPPIES AND MOTHER for sale. 388-9846.

WHITE POODLE, 9 MONTHS, registered, $100. 385-7991. a.m.

TO GOOD HOME, SPAYED Springer Spaniel, 2 years. 652-2459.

91 CHICKS, POULTRY, HATCHING EGGS, SUPPLIES

MILLEFLUER BANTAMS, GREY Call ducks, Roller and Tumbler pigeons. 478-2791.

FRESH TURKEYS FOR THANKSgiving. Smith's Turkey Farm. 478-1674.

OVEN READY ROASTERS. 479-4674. 462 Goward Rd.

LAYING PULLETS FOR SALE. 479-4674. 462 Goward Rd.

TURKEYS, BREEDING PAIRS, for sale. 656-1990.

92 LIVESTOCK, SUPPLIES

THOROUGHBRED HORSE FOR sale. Good conformation. Clean legged. See R. W. Brown, Barn, 2, ... known.

2-YEAR-OLD HOLSTEIN HEIFER, due to freshen Oct. 3 (first calf). 479-2341.

HEREFORD HOLSTEIN CROSSES, 1 steer, 1 heifer. Offers on both. 642-3289.

3 REGISTERED HOLSTEIN heifers, 1 due to freshen Nov. 1, 2 yearlings. 479-2768.

WEANER PIGS, $18. 656-3505.

1¼ YR. OLD WELSH-SHETLAND Stallion. Unbroken. 478-3837.

GREY THOROUGHBRED GELDing, 4 yrs. 4715 Beaver Rd.

½ ARAB STALLION. Best offer. 478-2961.

FOR SALE, WEANER PIGS. Phone after 5 p.m. 652-1108.

FOR SALE, MILK QUOTA WITH some cows. Victoria Press, Box 569.

REGISTERED HALF ARAB GELDing. Reasonable. 478-1071.

FEEDER PIGS, GOOD PRICE, 642-3461

99 NEW CAR DIRECTORY

DATSUN . . . No. 2 IMPORT in the U.S.A. and Canada. From $1,795 fully equipped. Call Phil Hendry, 386-6168. David Motors.

100 CARS FOR SALE

P P P P P P P P P P
P P P P P P P P P P

PLIMLEY
Since 1893

64 JAGUAR 3.8 sedan, radio, overdrive, Immaculate condition throughout. Prestige plus quality at $3695

67 AUSTIN GYPSY 4-wheel drive. Front-mounted winch, complete hardtop, driven only 3,000 miles. A real steal at $2595

67 ACADIAN Wagon. 6 cylinder, radio, 3000 miles. SAVE $500

67 DODGE Coronet 500 hardtop, 383 V-8, console with floor shift automatic. Full power. SAVE $800

66 PLYMOUTH 6 cylinder, 1 owner. Reg. $2495. SAVE $200 at $2295

65 CORVAIR Convertible, radio, automatic, 140 h.p. As new. SAVE $300 at $2295

64 RAMBLER American 4-door, 6 cylinder, 1 owner, top condition. Reg. $1595. SAVE $300 at $1295

64 RAMBLER Classic 4-door like new, 6 cylinder, 1 owner. Reg. $1795. SAVE $200 at $1595

3 ONLY
AUSTIN 1100
1964 1965
1966
$1395
$1495 $1595
Your Choice

63 RAMBLER Station wagon Radio. Only $1295

62 RAMBLER Classic Sedan. Reduced to $995

61 RAMBLER Classic sedan. Six cylinder. Reg. $1095. NOW $795

60 OLDSMOBILE sedan, all power, very clean. Reduced to $1095

60 MONARCH sedan V-8, automatic, radio. Very clean. Reduced to .. $995

61 HILLMAN $795
60 FORD Frontenac $495
59 CHEVROLET $375
59 CHEVROLET AT, R $395
57 DODGE Royal, Now $395
57 FORD 6 automatic $395
57 DODGE stationwagon Now $295

50 more such bargains
VISIT US TO-DAY
PLIMLEY
1010 Yates 382-9121

P P P P P P P P P P
P P P P P P P P P P

TELMAC
U-N-D-E-R-S-E-L-L-S
Don't pass up a good buy just because the price is too low—it's "Telmac's Undersell Policy"!

55 PLYMOUTH sedan Reg. $125 ..... try $69
54 ZEPHYR sedan Reg. $300 ..... try $149
55 CHEVROLET V-8 Reg. $350 ..... try $199
58 SUNBEAM Sports Reg. $450 ..... try $199
60 PEUGEOT sedan Reg. $500 ..... try $299
59 STUDEBAKER Champion Reg. $600 ..... try $399
60 FORD Consul Reg. $750 ..... try $499
58 OLDS A.T. sedan Reg. $700 ..... try $499
59 AUSTIN Wagon Reg. $750 ..... try $549
59 BUICK Hardtop Reg. $950 ..... try $599
60 ZEPHYR sedan Reg. $950 ..... try $689
63 AUSTIN Wagon Reg. $950 ..... try $699
61 FALCON Wagon Reg. $1250 ..... try $799
61 MONZA coupe Reg. $1,150 ..... try $899
62 COMET de luxe sedan Reg. $1450 ..... try $999
62 OLDS Hardtop Reg. $1600 ..... try 1299
62 IMPALA V-8 Hardtop Reg. 1950 ..... try $1599
62 JAGUAR 3.8 Reg. $2850 ..... try $1899
66 VOLVO 122 S Reg. $2850 ..... try $2499
63 CONTINENTAL Convert. Reg. 4600 ..... try $3999

We won't be able to dicker on every car—because of Telmac's minimum profit policy — however there's no harm in trying!

62 Comet — 62 Pontiac — 60 Olds
61 Monza — 58 Champion — 61 Ford
66 Volvo — 60 Peugeot — 63 Austin
59 Ford — 61 Corvair — 65 Monza
58 Stude — 62 Jaguar — 62 Chev
63 Volks — 63 Lincoln — 64 Envoy
58 Olds — 58 Sunbeam — 62 Olds
60 Lark — 64 Riviera — 60

100 CARS FOR SALE

SPEEDWAY VOLKSWAGEN

Quality Reconditioned Used Cars

2 ONLY
1967 VOLKSWAGENS
1600 FAST BACKS
Demonstrators

Complete with custom radios, leather upholstery, very low mileage, balance of full new car warranty. SAVE $300

67 FARGO Transivan. Only 8,000 miles. Was $3400. NOW $2750

65 MUSTANG Convertible. V-8 motor, automatic trans., power steering, custom radio, remote control mirror. Like new. Only $2595

64 AUSTIN 1100. A spotless 1-owner unit. Excellent small car $1195

64 VALIANT V-200 Sedan. Big six with standard shift. Excellent Value $1595

62 CORAIR 700 model, with automatic transmission. White with red interior $1195

61 VOLKSWAGEN, deluxe model. Fully reconditioned. Ideal second car $975

61 CHEVROLET, excellent family unit, V-8, automatic $1195

60 KARMAN Ghia sports coupe, ideal second car. Reduced to $1195

58 INTERNATIONAL ½-ton. Very clean and in top running condition. Reduced to $695

55 PONTIAC Sedan, V-8 motor, automatic transmission $395

Visit our Show Room or our Used car lot this weekend.
We need used cars.
Top prices paid.

SPEEDWAY VOLKSWAGEN
Under the sign of the revolving Volkswagen
971 Yates 385-2415

HORWOOD BROS.

66 CITROEN ID 19, de luxe interior, 5,900 miles $3195
67 BARRACUDA Fastback. V-8, automatic, custom radio, low mileage, bucket seats, console shift $3695
65 ACADIAN 2-door hardtop big 6 automatic, radio, bucket seats $2295
63 VOLKSWAGEN De Luxe $1095
62 VALIANT exceptionally clean. Low mileage $1195
61 OLDSMOBILE Super 88 Convertible, V-8 automatic, power steering power brakes. WAS $1795 ..... NOW $1495
61 AUSTIN A 55 Sedan, economical transportation $795

USED CARS WANTED
MUST BE GOOD

Austin — MG — Morris
Austin-Healey
Citroen

810 Johnson 385-1451

1961 Ford Sedan $595
1960 International half-ton Pickup $895
1960 Pontiac $595
1960 Vauxhall Station Wagon $595
1958 Chrysler $695
1958 Ford $550
1956 Pontiac Convertible $395
1956 Ford $225
HARDTOPS
1957 Hillman $169
1956 Monarch $299
1955 Oldsmobile $325
1955 Buick $289
TRANSPORTATION SPECIALS
1956 Austin ..... $ 79
1955 Oldsmobile ..... $ 79
1954 Chevrolet ..... $ 79
1953 Chevrolet Tudor ..... $ 79

MALIBU MOTORS
Corner Johnson and Quadra
385-3221

J. C. MOTORS LTD.

67 FORD Fairlane Hardtop ... $3695
65 SUNBEAM Imp $995
64 RENAULT Automatic $695
64 FORD 500, Auto., 6 ..... $1495
62 CHEV. 4-Dr. Wagon $1495
62 CHRYSLER Hardtop $1495
60 METEOR Wagon, Auto. $795
57 FORD Ranch wagon $495
63 FALCON 6 Standard $1195
61 VOLKSWAGEN Deluxe $850
60 AUSTIN Healy Convert $1095
59 PLYMOUTH Sedan $295
59 FORD 8 hardtop $795
58 FORD Delivery, V-8 ..... $495
58 HILLMAN Wagon $295
58 BUICK Sedan automatic $695
56 VOLKSWAGEN Van $395
59 CHEVROLET Sedan $595

837 Yates Street 384-0921

4-SPEED MUST GO
Wife needs automatic.
'64 Corvair Monza, black with matching interior, bucket seats, will consider trade on older car with automatic. 478-4371.

1950 MORRIS MINOR, RECONditioned motor, snow tires, new battery. Ideal car for work or university student. $125 or offers. 385-6891.

MERCEDES-BENZ
Sales — Parts — Service
THREE POINT MOTORS LTD.
760 Johnson St. 386-9311

1961 MORRIS 850
Low mileage, excellent condition $695; 1960 Simca sedan, good condition $225. Phone 385-8089.

1947 STANDARD BUICK, ANTIQUE special. Must move from storage. $100 or best offer. Also 1951 Buick. 383-8885.

---

62 DODGE DART. 8-CYLINDER automatic, top condition, recent complete overhaul. Asking $1395. 383-0315 after 5.

MUSTANG
1966, V8, automatic. New car conditon. Will consider older car part payment. 479-6242.

$48 STANDARD 1959 PONTIAC 2-door hardtop, full power. Better than average condition. Will accept small trade. 382-4830 after 6.

1961 SINGER GAZELLE, 1ST CLASS shape, good for 2nd car or student. Phone 477-1760 after 6 p.m. or 386-8468 (ask for Rod) daytime.

1952 STUDEBAKER. CALL evenings or Saturday morning. 477-2303.

1959 RAMBLER V8 CYLINDER. Good order. $393. 382-8684. 1726 Albert.

1961 DODGE, 4 DOOR SEDAN, V-8, automatic transmission, needs work $400. 383-9165 after 5 p.m.

1964 CORVAIR SPYDER, FULLY equipped, super charger, etc. Best offer to $1,700. 479-6430.

---

58 VOLKS DE LUXE, $385. 382-5083 after 7 p.m.

'59 PONTIAC, EXCELLENT CONdition, $595. 382-8944 after 5.

1961 SIMCA SEDAN. $250 OR BEST offer. 477-4998.

PETER POLLEN FORD

Willie Wise Bird Sez
"Love overcometh all cares ... It also geteth you married"

NO REASONABLE OFFER REFUSED

PREMIUM CARS

66 FALCON Sports Coupe, V-8 Automatic, Radio, Bucket seats, an attractive much sought after model. SPECIAL $2495

66 GALAXIE 500 XL 2-door hardtop, luxury equipped, driven only 7,000 miles. Truly a beautiful car. SPECIAL $3595

66 METEOR Rideau 500 sedan, attractive two-tone, V8, automatic, radio, power steering. A fine family car. SPECIAL $2895

66 CHEVROLET Impala 4-door hardtop, V8 automatic, radio, power steering. A luxury model in immaculate condition SPECIAL $3095

65 PONTIAC Parisienne 4-door hardtop, completely equipped, including V-8 automatic, radio, and power steering. You won't find a better one anywhere. SPECIAL $2695

64 GALAXIE 500 2-door hardtop. A sparkling two-tone and fully equipped. A sharp car in every sense of the word and hard to find. SPECIAL $2195

64 METEOR V8, automatic, radio, power steering, attractive all vinyl interior. You won't find a cleaner, better running car anywhere. Ideal for the family with children and pets. SPECIAL $2095

62 GALAXIE 500 2-door hardtop, V8, automatic, radio, power steering, extremely low mileage and shows careful ownership. SPECIAL $1795

62 BUICK La Sabre 2-door hardtop, V-8, automatic, radio, power steering. One of the sharpest cars on the road. Immaculate condition. EXTRA SPECIAL $1695

62 CHEVROLET, automatic, sharp paint, ideal family car. SPECIAL $1395

61 BUICK 4-door hardtop, V-8, automatic, radio, power steering, beautiful new 2-tone. SPECIAL $1495

60 METEOR Convertible V-8, automatic, radio, good top. Ideal car for the young man SPECIAL $995

59 FORD V-8, attractive new 2-tone. Immaculate condition. SPECIAL $695

58 CADILLAC Coupe de Ville, full luxury equipment, refinished in a glistening Whimbleton white. SPECIAL $895

TRUCKS

65 FORD ½-ton pickup 1-owner, driven only 18,000 miles. SPECIAL $2095

56 FARGO ½-ton panel. SPECIAL $195

1060 Yates, 384-1144
Open Until 9 p.m.

HOUSTON CAR-O-SELL

'67 MG midget, fully equipped. Save on this $2195
'65 Ford XL 2-door hardtop, bucket seats, console automatic, fully equipped. See and drive this one $2995
'64 CHEVROLET Impala convertible V-8 automatic A-1 throughout $2295
'63 FORD Falcon sedan, ideal small family car.
'63 AUSTIN Cambridge Sedan, a fare model.
TRADES—EASY TERMS
2015 Quadra Street 382-3522
Open 9 a.m to 9 p.m.

'58 PLYMOUTH, STANDARD, good shape. Best offer. 382-1924.

FOR SALE— '59 CHEV. STATION wagon, $450 or offer. 382-6934.

1967 CORTINA STATION WAGON, de luxe automatic. $1,975. 479-3724.

MUST SELL MY '56 DE SOTO. Nearest to $150. 383-1924.

---

51 HILLMAN, GOOD CONDITION, $75. Phone 478-6929 after 5 p.m.

'57 METEOR, V8, STANDARD, 479-6506.

'55 FORD, GOOD RUNNING CONdition. $275. 384-1700.

1966 VOLKSWAGEN DE LUXE, AS new, $1,473. 652-1551.

1963 CONSUL CORTINA. GOOD condition, 49,000 mi., $945. 477-2716.

LADY'S 2ND CAR: TAKE OVER payments. 656-2284.

MUST SELL 1967 CORTINA Lotus, 115 h.p., $2,500. 656-3319.

1958 VOLKSWAGEN, IN EXCELlent condition, $500. Phone 477-6532.

MORRISON
ON
DOUGLAS

WHERE ALL USED CARS ARE

UNDERPRICED

NOW !

! ! ! ! ! ! ! ! !

LIKE THIS !

1965 CHEVROLET Impala station wagon. 4-door model, V8, automatic, underpriced from $2995 to $2731

'59 BUICK ELECTRA 225 4-door hardtop. Fully power equipment, lic. 49970. Underpriced from $1095 to $649

1964 Pontiac Parisenne 4-door, power steering and brakes, radio, Licence 42856, V-8 automatic, underpriced from $2290 to $1880

1964 Morris Oxford Station Wagon, Licence 2307, underpriced from $1595 to $1283

1964 Pontiac Strato Chief Sedan, V-8 Automatic, Licence 63134, underpriced from $1695 to $1318

1963 Studebaker Lark Sedan, Licence 460503, underpriced from $1095 to $718

1963 Plymouth Fury 4-door hardtop, 6 cylinder with power steering, radio, tan with matching interior, Licence 42845, underpriced from $1595 to $1355

! ! ! ! ! ! ! ! !

WOW!

BEST DEAL IN TOWN!

1967 PONTIAC Grand Parisienne 2-door hardtop. Completely power equipped. Over $5000. when new. UNDERPRICED NOW AT $3777

! ! ! ! ! ! ! ! !

1963 Volkswagen 1500 Sedan, Black, Licence 29490, underpriced from $1295 to $1111

1962 Falcon Station Wagon, Licence 58088, 6-cylinder, standard shift. Underpriced from $1295 to $999

1959 Lincoln Continental, 4-door hardtop, Full power, Licence 53222, underpriced from $1795 to $1086

EASY TERMS, TOO

AND BIG TRADE-INS

1960 Oldsmobile Super power, Licence 48068, underpriced from $1195 to $962

1966 Chevrolet Impala, Convertible 327, V-8 motor, Full power steering, Brakes, and Top, Ermine White with Black Nylon Top, Licence 21235, underpriced from $3595 to $3166

1966 Chevrolet Impala 4-door Sedan 283 V-8 motor, Automatic transmission, Power Steering and brakes, Cypress Green with matching interior, Licence 25387, underpriced from $3295 to $2931

1966 Chevrolet Impala, 4-door hardtop, V-8 motor, Automatic, Power Steering, Light Blue Metallic, Licence 53217, underpriced from $3295 to $2888

OPEN EVENINGS!

1966 Chevrolet Impala, 4-door, hardtop, V-8 Standard, Custom Radio, Maroon with matching interior, 12,000 miles, Licence 49047, underpriced from $3295 to $2799

EASY TERMS . . .
NO PAYMENTS
UNTIL LATE NOV.

1965 Parisenne 4-dr. Sedan, 6 Cylinder, Automatic, Custom Radio Metallic Blue, 32,000 miles. Licence 42854, underpriced from $2395 to $1909

NOW
MORRISON CHEVROLET OLDSMOBILE LTD.
3050 DOUGLAS STREET
OPP. MAYFAIR
385-5777
GM CITY

NATIONAL
CHRYSLER - DODGE

The big lot with the big selection ! ! !

BRAND NEW
1967
DODGE DARTS
HARDTOPS — SEDANS
SAVE $ $ $
on North America's No. 1 Compact

WAGON TOWN

B.C.'s largest selection of wagons ! ! !

66 FURY II 4-door wagon, V-8, automatic, power steering, brakes and tail gate, radio, whitewalls. NOW $3195

65 MERCURY Colony Park 4-door wagon, V-8, automatic, power steering and brakes, roof rack, radio, whitewalls, electric tail gate. NOW $3295

65 FORD Country Squire 4-door wagon, V-8, automatic, power steering, brakes and tail gate, radio, whitewalls. NOW $2895

65 PONTIAC 4-door wagon, eight cylinder automatic, power brakes and steering, radio, whitewalls. NOW $2695

61 FALCON 4-door wagon, 6 cylinder, automatic, custom radio, whitewall tires. NOW $1895

63 CHEVROLET 4-door 6 cylinder, automatic, custom radio, whitewall tires. NOW $1695

62 ACADIAN 4-door wagon, 6 cylinder, automatic transmission, push button radio. NOW $1295

61 FORD 4-door ranch wagon, V-8, automatic, power brakes and steering, radio. NOW $1395

61 DODGE 4-door wagon, V-8, automatic, power steering, custom radio. NOW $1195

59 PONTIAC 4-door wagon, 6 cylinder, standard transmission, custom radio. NOW $995

57 CHEVROLET 4-door wagon, 6 cylinder, automatic transmission, radio. NOW $395

63 HILLMAN Minx 4-door wagon, 4 speed gear shift. NOW $1195

64 ENVOY 4-door wagon, standard transmission. NOW $1295

HARD TO FIND MODELS! !

Hardtops and Convertibles

66 BARRACUDA 2-door hardtop, high performance, 6 cylinder, automatic console shift, radio, whitewalls. Cost new $4000. NOW $2895

66 COMET Caliente 2-door hardtop, V-8, automatic transmission, power steering and brakes, custom radio, whitewall tires. NOW $2895

66 CORVAIR Monza 2-door hardtop, automatic transmission, custom push button radio. NOW $2295

65 PONTIAC Parisienne convertible, V-8, automatic transmission, custom radio, power brakes and steering, whitewall tires. NOW $2795

65 PONTIAC Parisienne 4-door hardtop, V-8, automatic transmission, power brakes and steering, custom push button radio. Whitewalls. NOW $2795

64 DODGE Polara 2-door hardtop, V-8, automatic transmission, power steering and brakes, custom radio, Maroon with matching interior, 12,000 miles, Licence 49047, underpriced from $3295 to $2799

64 FORD XL 2-door hardtop, V-8, automatic transmission, push button radio, power steering and brakes, bucket seats, executive roof. NOW $2495

63 BUICK Wildcat 4-door hardtop, V-8, automatic transmission, power steering and brakes, custom radio, one owner, low mileage car. NOW $2195

64 CHEVY II convertible, 6 cylinder, automatic transmission, custom radio, whitewall tires. NOW $1895

—NATIONAL—
CHRYSLER — DODGE

NOW IN OUR 58TH YEAR

819 YATES STREET

384-8174

NATIONAL
CHRYSLER - DODGE

The big lot with the big selection ! ! !

COMPACTS

Look These Over

66 FALCON 4-door sedan, 6 cylinder, automatic transmission, custom radio, one owner. NOW $2495

65 CHEVY II Nova 4-door sedan, 6 cylinder, automatic transmission, custom radio. NOW $1895

64 VALIANT 2-door, 6 cylinder, standard transmission, push button radio, one owner. NOW $1495

64 FALCON 4-door sedan, 6 cylinder, standard transmission, custom radio, whitewalls. NOW $1495

63 CHEVY II sedan, 6 cylinder, standard transmission, custom radio, whitewall tires. NOW $1295

63 VALIANT 4-door sedan, economy slant "6" motor, automatic transmission, custom radio. NOW $1395

63 FALCON 2-door sedan, 6 cylinder, standard transmission, radio and whitewall tires. NOW $1195

62 COMET 4-door sedan, two-tone. NOW $1095

61 VALIANT 4-door sedan, slant six motor, automatic transmission, clean. NOW $895

60 VALIANT 4-door sedan, automatic transmission, economy slant six motor. NOW $895

DOMESTICS

66 RAMBLER Classic 4-door sedan, 6 cylinder, automatic dual range transmission, custom radio, one owner, low mileage. NOW $2395

65 PONTIAC Laurentian 4 door sedan, V-8, automatic transmission, power brakes and steering, radio. NOW $2395

64 METEOR 4-door sedan, 390 V-8 motor, automatic transmission, reverse slant rear window. NOW $1395

63 PONTIAC 4-door sedan, 6 cylinder, automatic transmission, two-tone paint. NOW $1595

62 RAMBLER Classic sedan, 6 cylinder, automatic transmission, reclining seats. NOW $995

60 CHRYSLER Windsor 4 door sedan, V-8, automatic transmission, power steering and brakes, custom radio, a luxury car. NOW $1195

IMPORTS

63 PEUGEOT 4-door sedan. NOW $1295

62 HILLMAN Minx 4 door sedan, automatic transmission. NOW $695

63 VOLKSWAGEN "1500" 2 door sedan. NOW $1295

63 VOLKSWAGEN 2-door sedan. NOW $1095

62 HILLMAN convertible. NOW $795

62 SUNBEAM Alpine Roadster. NOW $1395

61 VOLKSWAGEN 2-door sedan. NOW $545

59 CONSUL 4 door sedan. NOW $495

56 JAGUAR 4-door sedan. NOW $795

— NATIONAL —
CHRYSLER — DODGE

NOW IN OUR 58TH YEAR

819 YATES STREET

384-8174

VOLKSWAGEN '61 DE LUXE—Excellent mechanical condition, $700 or best offer. Volkswagen window van '57, new paint, perfect condition, $600 or best offer. 478-1274.

1961 FORD GALAXIE HARDTOP $865. NOTHING DOWN, $28 MONTHLY. ART'S CARS, BURNSIDE AT HARRIET.

MUST SELL '63 CHEVY CONvertible, 327, 4 speed. Best offer takes. 383-8579.

1956 CHEV. 4-DOOR SEDAN, GOOD running order, $175. 3560 Shelbourne. 386-8534.

'63 AUSTIN A-60 SEDAN - WITH radio, $995. Esquimalt Service Ltd. 383-5651, evens. 382-7918.

'57 FORD RIDEAU, 4-DOOR, AUtomatic, top shape, also box trailers, $100. 479-6742.

1950 MORRIS OXFORD. GOOD looking, runs well. Best offer. 138 Wildwood.

1965 ENVOY, 1-OWNER CAR. IMmaculate. $1,200. 385-7082 after 4.

'64 CHEV. IMPALA, 2-DOOR hardtop, 283 cu. ins. 383-3436.

'61 AUSTIN 850. $650 OR BEST offer. 382-4644.

SUBURBAN
MOTORS
NORTH
ON DOUGLAS

1967
METEOR MONTCALM 4-door sedan, 6,500 miles, smart white and turquoise, V-8, automatic, power steering, power brakes, radio. Suburban price $3795

1967
COUGAR XR7 hardtop, big 289 V-8, automatic, power steering, power brakes, radio, whitewalls, 2,500 miles. Suburban price $4295

1966
CHEVROLET sedan, the top model with V-8, automatic, power steering and brakes, radio. Finished in turquoise. Suburban price $2795

1966
FORD Wagon, V-8, automatic, 390 V-8 motor, power steering and brakes, radio, finished in deep green. Suburban price $3395

CARS!!

CARS!!

65 PONTIAC Wagon ... $2395
65 VAUXHALL Lic 14681 ..... $1195
65 MALIBU hardtop ... $1995
65 METEOR Sedan ... $2495
65 VALIANT $1895
65 COMET Sedan $1795
64 CHEVROLET V-8 ... $1795
64 MERCURY Parklane $2295
64 MERCURY hardtop $2495

AT
SUBURBAN
"COUGAR COUNTRY"
386-6131

BRITISH CAR CENTRE
YATES AT QUADRA

Visit Our Indoor Showroom for Used Cars

66 RENAULT R10, radio, 1 owner and in showroom condition. Economy plus $1485
59 MORRIS Minor 1000. Top condition throughout. Excellent mechanically $595
64 ANGLIA — Very clean throughout. Ideal students car $995
61 MORRIS 850—This unit has only 23,000 carefully-driven miles. You'll find none better $695
57 HUMBER Hawk — Automatic. Transportation special $195
57 CHEVROLET 4-Door Sedan — A classic model which has been well maintained by the previous owner $395

BRITISH CAR CENTRE
(Div. of Peter Pollen Ford)
Yates at Quadra 384-5555

HILLIARD AUTO SERVICE LTD.
CLEARANCE SPECIALS

57 OLDSMOBILE $295
59 FORD $350
58 AUSTIN semi-automatic $495
(Opposite the Memorial Arena)
Phone 383-7811 or 382-1500

1950 FORD 2-DOOR SEDAN, '58 Chrysler "Hemi" engine, completely rebuilt, racer brown cam and kit, 2 four bbls., tube headers, beefed torqueflite, black hyde interior, rewired, slicks, new tires. Phone 754-5653 between 6 and 8 p.m.

BEN'S ESSO SERVICE

'64 Meteor 4-door automatic V-8. Real clean $1497
'61 Fiat 2-door mechanics special, good body, needs motor job $77
1420 Quadra at Pandora 385-7831

1967 PONTIAC PARISIENNE 2-door hardtop, radio, power steering and power brakes. Trade and payments accepted. 386-9480.

1962 CADILLAC SEDAN DE VILLE. New tires, new brakes, new seat covers, upholstery like new. Only 44,000 miles, immaculate condition. 2nd owner. $3,200. Cost $8,500 new. Can finance. 477-1863.

TRANSFERRED TO INTERIOR, must sell '63 Pontiac Parisienne convertible, V-8 automatic, bucket seats. Need '58-'61 V-8 wagon. Will consider ½-ton pickup. 385-5298.

BURNSIDE TEXACO
1962 VW De Luxe. New motor ... $795
1960 Fairlane 6, automatic $895
Your Volkswagen Specialist
384-5812

'60 FALCON 2-DOOR STATION. We rebuilt the motor and the rest of the car is also in excellent condition. $1,095. Esquimalt Service Ltd. 383-5651, evens. 382-7918.

'61 VALIANT HARDTOP, AUTOmatic. In perfect condition with exchange tranmission, $995. Esquimalt Service Ltd. 383-5651, evens. 382-7918.

1966 MUSTANG GTA. BRAND NEW wide ovals and chrome reverse, rally pack, twin pipes, custom radio. Phone after 4. 384-9724.

MUST SEE TO APPRECIATE. '58 Studebaker Silver Hawk, V-8, low mileage, $445 or offers. 1435 Stroud Road.

'62 FORD FAIRLANE SEDAN, 1 owner. Low mileage. $1,095. Esquimalt Service Ltd. 383-5651, evens. 382-7918.

'58 METEOR 500 IMITATION hardtop, good tires, runs good, automatic 8, new battery, $195. 383-9452.

1959 ZODIAC, EXCELLENT CONDItion, radio, $400 or best offer. 382-6664.

1960 TAUNUS EUROPEAN FORD 4-cylinder. Perfect run-a-bout. $375. 388-4058.

'66 BEAUMONT, AUTOMATIC, private, $2,500, no Sunday calls. 384-2092.

1964 GALAXY XL, ONLY 16,000 miles, full power, 1 owner, $2,895 or offer. 479-7101.

1957 FORD STATION WAGON, 6, automatic, new white paint, rebuilt engine. $395. 388-7698.

'63 CONSUL SEDAN. IN PERFECT condition, $1,095. Esquimalt Service Ltd. 383-5651, evens. 382-7918.

'58 CHEV STATION WAGON, NEW motor, good cond. 386-0468. 2108 Oak Bay Ave. No. 3.

'58 RAMBLER, 4-DOOR SEDAN, 6 cylinder, excellent condition, bargain, $375. 385-6970.

1962 PONTIAC 4-DOOR STANDARD. Good condition. 382-2317.

MUST SELL 1958 CHEV, $295. 384-5400.

EMPRESS
PONTIAC BUICK

14th
ANNIVERSARY SALE

Come see—Come save $ $ $

CHECK THE CAR
CHECK THE LICENCE
CHECK THE PRICE

61 CHEVROLET Sedan. Lic. 43166 — $1095. Now $995
62 RAMBLER Sedan Lic. 378204 — $1095. Now $895
62 PONTIAC Sedan Lic. 646204 — $1495. Now $1295
61 BUICK Special Lic. 12246 — $1395. Now $1195
60 BUICK LaSabre Lic. 51569 — $1095. Now $895
59 BUICK LaSabre Lic. 382955 — $995. Now $695
58 PONTIAC Sedan Lic. 17435 — $695. Now $595
59 PONTIAC Sedan Lic. 245729 — $895. Now $695
59 CHEVROLET Station wagon Lic. 474022 — $995. Now $795
59 VAUXHALL St. Wagon Lic. 40279 — $495. Now $395

You can now enjoy a convertible
TRADE NOW AND SAVE

67 FIREBIRD convertible Lic. 60918 — $4600. Now $3988
65 OLDSMOBILE 88 convertible Lic. 47420 — $3495. Now $3195
66 CHEVELLE convertible Lic. 35370 — $2995. Now $2695
64 BUICK LeSabre convertible Lic. 11899 — $2495. Now $2295
66 PONTIAC convertible Lic. 56537 — $2995. Now $2695
62 ACADIAN convertible Lic. 627098 — $1695. Now $1595

Trade now for less $ $

67 ACADIAN Sedan Lic. 518096 — $2895. Now $2488
67 PONTIAC Parisienne Lic. 518099 — $4260. Now $3688
66 ACADIAN Sedan Lic. 26527 — $2495. Now $2395
64 BEAUMONT Sedan Lic. 33345 — $1995. Now $1895
66 BUICK Wildcat Lic. 16618 — $4395. Now $3995
66 BUICK LeSabre Lic. 2326 — $3745. Now $3495
65 ACADIAN Sedan Lic. 31996 — $2195. Now $1995
65 PONTIAC Sedan Lic. 45025 — $2095. Now $1935
64 BUICK LeSabre Lic. 11899 — $2495. Now $2295
65 CHEVELLE Sedan Lic. 3745 — $2395. Now $2195
67 CHEVROLET Super Sport hardtop Lic. 55097 — $3395. Now $3695

For a Good Deal
and
A Good Deal More
Deal now and save $ $

EMPRESS
PONTIAC — BUICK
900 Fort St. 847 Yates St.

1967 PARISIENNE 2-DOOR HARDtop, V-8, automatic, radio. 384-9059 evenings.

1953 BUICK 2-DOOR V-8 STANDard. Good condition. Offers. 383-1951 anytime after Tuesday.

'67 VOLKSWAGEN DE LUXE, AS new, $1,795. Esquimalt Service Ltd. 383-5651, evens. 382-7918.

---

58 METEOR RIDEAU 500, V8, immitation hardtop, good running. 1st $500 cash. 383-6863.

'65 CHEVELLE SEDAN, LIKE new, big 6, automatic, etc. $1,995. 652-1551.

'62 JAGUAR, 3.8, AUTOMATIC, power steering, power brakes, radio. $1395. 388-6759.

'67 BEAUMONT SPORT DE LUXE 2-door hardtop. 327, 4 speed, many options. $3,450. 383-1528.

1958 IMPALA, GOOD RUNNING order, power steering and brakes. Fully equipped, $500. 477-6337.

1960 CHEV. IMPALA 2-DOOR AUTO. hardtop, V-8, excellent condition, $1600 or best offer. 384-8924.

MUST SELL 1964 DODGE, V8, automatic. Power steering. $1500. 386-3917.

1957 PONTIAC 283 V8 STANDARD. Radio, pipes, recent brakes and rear end work, $350. 652-1478.

DODGE STATION WAGON, '55, automatic, power brakes, new tires, radio, spotless condition. 384-3942.

1958 PONTIAC 2-DOOR HARDTOP. 384-5400.

1959 VOLKSWAGEN SEDAN, GOOD condition, $595. 385-8349.

'57 FORD, 6, STANDARD, EXCELlent transportation. $225. 382-0865.

1950 HILLMAN, $125.
613 Herald St.

SAUNDERS & HITCHMAN

SPECIAL CLEARANCE
ON
USED CARS

65 CHEVROLET Super Sports 2-door hardtop. Power brakes, power steering, radio, automatic, console shift. 37,000 miles, one owner $2895

65 DATSUN 4-door. 17,000 miles, top condition $1395

65 VALIANT 2-door hardtop, automatic. Big six, one owner $1895

61 VAUXHALL station wagon. Radio. 16,000 miles $895

60 STUDEBAKER Lark 4-door sedan $250

57 PONTIAC 2-door station wagon, V8, automatic. Good $795

61 VAUXHALL Velox 6 sedan. Spotless $895

56 OLDSMOBILE 4-door sedan. Power brakes, power steering, automatic, radio. Excellent value $295

55 DODGE sedan, V8, automatic. Good $195

SAUNDERS & HITCHMAN
2040 Cadboro Bay Rd.
383-7111-2

1963
OLDS DYNAMIC 88
HOLIDAY 2-DR HARDTOP

Low mileage, one-owner beauty in gleaming white with red interior, big V8, automatic, power steering, power brakes, radio, w-walls, etc.

Only $59 per month with your trade worth $500.

At
BRIAN HOLLEY MOTORS
750 Broughton 384-3221

1959 CHEV. SEDAN, AUTOMATIC 6, radio, good rubber, $595. Phone 382-6252 evenings or weekend.

'67 CANSO, 2 DR. HT., 4-SPD, posi, 283, low miles, $900 and payments. 382-7043.

1966 VALIANT 200, AUTOMATIC transmission, blue, whitewall tires, one owner. Asking $2,200. 479-4264.

1962 RAMBLER STATION WAGON, mechanically good. Needs some upholstery work. Firm $700. 478-2233.

'55 CHEV STATION WAGON, RUNS well. What offers? 479-6066.

'57 MERC CONVERTIBLE, ALL power equipped. $650. 479-7263.

'65 RENAULT STATION WAGON, fine condition. $630. 386-8291.

101 FOREIGN IMPORT AND SPORT CARS

SPORT CONVERTIBLES

64 ALPINE — A real black beauty. One owner, driven only 14,000 miles $1695

63 ALPINE—Gleaming red, complete with hardtop and radio $1395

AT
BRIAN HOLLEY MOTORS
750 Broughton St. 384-3221

MY PET FOR SALE, $525. 1961 Austin Mini 850. Recent engine overhaul, Michelin Radial tires, fog lights. Tachometer and other instruments. Call 479-7498.

JAGUAR 2.4 LITRE, 4-DOOR saloon, black, 4 on floor, motor overhauled, excellent condition throughout. $800 or nearest offer. Phone 658-5778.

1961 RED MGA 1600 COUPE, radio, heater, ski rack, outside mirrors. Ph. 384-5625 after 6 p.m. or weekend.

FIAT 850 COUPE, 1966 Immaculate condition. Fire-engine red. Must be sold. No trades please. Phone after 5 p.m. 384-1403.

SPITFIRE MK III. NEW '68 models now at Brian Holley Motors. Your import car showplace at 750 Broughton 384-1161.

MBG, 1965, WIRES, B.R. GREEN, 16,000 miles, radio, wood wheel, tonneau. Trade considered, $1900. 382-5287.

'57 TR3, HARDTOP, MICHELIN tires, new engine, new paint. 479-3462.

1962 SUNBEAM ALPINE, IMmaculate condition throughout. 477-2842.

MERCEDES BENZ, 180 DIESEL, 1959, excellent condition. 383-9724.

'52 JOWETT. NEW PAINT, LOW mileage, good interior. 386-3622.

'59 AUSTIN HEALEY 100/6, IN good condition. 479-6185.

105 TIRES

RADIAL TIRES
by
MICHELIN

The ideal tire for the high performance car of today.

D & D TIRE LTD.
Victoria 382-7283 Duncan 746-7191

$1 DOWN
$1 A WEEK
Buys a New Goodyear Tire

See us for Brake Relining, Wheel Alignment, Shocks and Mufflers
Easy, Easy Terms
VICTORIA TIRE LTD.
Government at Herald 382-6184

106 TRUCKS

1954 DODGE 1-TON KIAT DECK, baby duals, top condition. Trades considered. Also 51 ¾-ton Chev. Best offer. 479-6610.

1958 BEDFORD VAN, IN VERY good condition, $295 or near offer. Ph. 384-1484.

HUNTER'S SPECIAL
GMC Walk-in Glass Van, as new. International Travelall, roof rack, trailer hitch. 2 older model pickups. 479-2092.

WHOLESALE — SIX PICKUPS. NOTHING DOWN, BANK FINANCING. ART'S CARS, BURNSIDE AT HARRIET.

'66 GMC ½-TON WIDE SIDE V-8 automatic, custom cab, radio, insulated canopy, 13,000 miles. Immaculate condition. 385-1597.

DODGE PICKUP FOR SALE, RUNS good, radio $155. See at Red's B.A., Goldstream Ave.

'55 CHEV. 1 TO 1-TON VAN. Fixed up for hunting or camping. Trade accepted. $375. 479-3588.

'53 FORD HALF TON, $375 OR best offer. Very good shape. 384-8735.

VOLKSWAGEN CAMPER, EXCELlent condition. $650 cash. 2787 Jacklyn.

MODEL A PARTS, 385-5967.

DAVID MOTORS
SALE OF
GOOD USED TRUCKS

59 FORD 6-cylinder. Custom cab nice factory canopy. SALE PRICE $1095
62 INTERNATIONAL travelall with seats, 4 speed, big six with power lock rear end $1295
60 THAMES Window Van $625
60 BEDFORD Van. The rugged one from England. SALE PRICE $325
54 VOLKSWAGEN Van. Mechanic's special $225

1101 Yates St. 386-6108

WHY BUY A USED TRUCK?
MARSHALL MURRAY
OF
NATIONAL MOTORS
has for immediate delivery Dodge Transline Vans 90" W.B. or extra long 108" W.B. Priced as low as $2,647. Trades accepted. 100% financing. Give us a call at 384-8174.
819 Yates St.

---

1 NEW FACTORY FIBERGLASS truck canopy, 8' box. Was $495. To clear $395. 1 used truck canopy, $150. or offer. '64 Mercury ½-ton, V-8, 3-speed, 8' long and wide box. Priced to sell quickly at $1495.
HOUSTON CAR-O-SELL
2015 Quadra 382-3522

1965 GMC 292-6 ENGINE, POSItraction, 4-speed transmission, heavy duty springs, overload shocks, enclosed camper box with double bed, long box. Phone Nanaimo 754-9182 after 6. Best cash offer.

'65 MERC. PICKUP. 406 FORD powered, 336 degrees cam, dual fours, 4-speed, complete metal flake upholstery. American mags, and more. $82-0521 or 386-0468. No triffers. 2108 Oak Bay Ave. No. 3.

1958 JEEP pick-up, V-8 ..... $995
1958 JEEP pick-up, 4-cyl. $395
Winches and snowplows to fit all makes
VICTORIA JEEP 478-4233

'66 MERC PICKUP, 352 CU. IN. motor, 3-spped syncro, de luxe cab, twin I-beam 25 coats of red lacquer, tarp and Sieberling tires $2,900. 479-5558.

SEE THE SENSATIONAL DATSUN 1-ton truck line. Pickups, flatdecks, stake sides, vans, camperettes and cruiser campers. David Motors Ltd. 386-6168.

'64 INTERNATIONAL TRACTOR and semi-trailer, full air, Maxie brakes, top condition. Private party. 384-5816.

'56 VOLKSWAGEN VAN, REBUILT engine and trans., newly painted. $290 cash. 383-6437.

'51 FORD CUSTOMIZED TRUCK. $450 or best offer; Call after 5 p.m. 3579 Quadra, Suite 2.

HUNTER'S SPECIAL — '51 Dodge panel, $100. Phone 382-7839 or 386-0965.

SMALL ARMY TYPE JEEP. 4 wheel drive, new tires. Good condition throughout. $600. 479-3466.

'65 JEEP, 4 WD, A-1 CONDITION. '50 Fargo, truck complete with camper. 478-3832.

'63 FORD ECONOLINE. GOOD rubber, top shape. 384-9059 evenings.

CAMPER'S SPECI

Andy Stephen Looks at TV

Television may record the earliest second season in its history.

Look at it this way. It's only one month old but already the 28 shows introduced by the networks this season have barely made a dent in viewing habits.

Stephen

The public reaction so far has been that the new shows have all been seen before. A massive disenchantement has set in and viewers have turned to movies for relief.

They've done so in such great numbers that movies dominate the latest ratings scene.

The most recent ratings showed **The Great Escape** with **Steve** McQueen finished number one and number two in the lists.

The fourth ranked program was also a movie, **What A Way To Go,** and so was the fifth-rated program, **Fun In Acapulco** with **Elvis Presley.**

Then such as "Cat On A Hot Tin Roof," the Tennessee Williams story with Elizabeth Taylor, Paul Newman and Burl Ives, was shown after the ratings were taken. Others included Alfred Hitchock's" North By Northwest" with Cary Grant and James Mason and the Melina Mercouri classic, "Never On Sunday."

They will show in the next toting list and will probably rate up near the top.

The only new show that came close aws The Flying Nun and it finished 11th. It was preceded by Bonanza, Family Affair, Gomer Pyle, Andy Griffith, Lucy and Bewitched.

Back on Sept. 13, this space said that he Flying Nun had all the potential of a hit. It is the only program of the new lot which is competing for a top ratings spot. It hasn't broken the top 10, true. But it has captured the viewers attention as surely as Bewiched and The Beverly Hillbillies did in their early weeks.

But movies are definitely in this season. Because they and the networks could very easily be led to introduce new series in time slots not now occupied by the films. Hence, an earlier-than-ever second season.

TID BIT: Bob Hope, who emceed the Sportsman's dinner in Vancouver late last month, flipped a comment to a Variety columnist about the big mainland metropolis the other day.

Upon his return from Canada, he referred to Vancouver as " . . . such a British town, it's an entire city of Clive Brookses."

Hoo, boy.

Listings and Highlights

Children's Corner

4:00: Fun-O-Rama, 12; Dennis, 8; Uncle Waldo, 11; Stan Boreson, 5.

4:30: The Flintstones, 8; Fun-O-Rama, 12; The Munsters, 11; J. P. Patches, 7.

5:00: Dennis, 11; Fun-O-Rama, 12.

Sport

11:30: Channel 2: Sports Final.

Headliners

6:00: Channel 2: The story of Victoria as told by Bruce Hutchison.

7:00: Channel 5: Jet: A story about a black Labrador dog.

10:00: Channel 5: Raymond Burr visits Vietnam for the 10th time and talks to the soldiers fighting there.

11:20: Channel 2: Thanksgiving Message, Governor-General Roland Michener delivers a message to Canadians.

Tonight's Movies

5:30: Channel 12: The Silent Enemy (1958). Laurence Harvey, Dawn Addams.

6:00: Channel 7: End of a Gun (1957). Richard Conte, John Barrymore Jr.

7:00: Channel 11: All About Eve (1950). Bette Davis, Anne Baxter.

8:00: Channel 8: The Constant Husband (1955). Rex Harrison, Kay Kendall.

9:00: Channel 2: McLintock (1963). John Wayne, Maureen O'Hara.

9:00: Channels 7, 12: Viva Las Vegas (1964). Elvis Presley, Ann Margret.

11:00: Channel 12: Woman Obsessed (1959). Stephen Boyd, Barbara Nichols.

11:00: Channel 13: The Immortal Sergeant (1943). Henry Fonda, Maureen O'Hara.

11:30: Channel 7: The Black Castle (1952). Boris Karloff, Richard Greene.

11:40: Channel 6: The Constant Husband. Rex Harrison, Margaret Leighton.

11:40: Channel 8: First Men in the Moon (1964). Edward Judd, Lionel Jefferies.

11:45: Channel 2: Season of Passion (1961). Ernest Borgnine, Anne Baxter.

1:05: Channel 5: Flame of Calcutta (1953). Denise Darcel, Patric Knowels.

1:05: Channel 12: When The Redskins Rode (1951). Jon Hall, Mary Castle.

EARLY SATURDAY SPORTS

11:00 A.M.: Channels 2, 5, 6: World series baseball.

1:15: Channel 4: College Football, Mississippi and Alabama.

2:00: Channels 2, 6: Horse Race, The Breeders' Stakes.

4:30: Channels 2, 6: Tennis.

4:30: Channel 8: Drag Racing, Roller Skating.

8:00: P.M. Pro Football. Tiger Cats and Stampeders.

Tonight's Programs

ALL TIMES ARE LOCAL — CHANNELS RESERVE RIGHT TO MAKE LAST-MINUTE CHANGES

	CBUT Vancouver Channel 2	KOMO-TV Seattle Channel 4	KING-TV Seattle Channel 5	CHEK-TV Victoria Channel 6		KIRO-TV Seattle Channel 7	CHAN-TV Vancouver Channel 8	KTNT-TV Tacoma Channel 11	KVOS-TV Bellingham Channel 12
6:00	City Story Home Edition	News News	Huntley-Brinkley Early Edition	News Batman	6:00 6:30	Movie Movie	News Lassie	Rawhide Rawhide	Movie Walter Cronkite
6:30	7 o'Clock Show Klahanie	Bold Journey Off to See the Wizard	Film Tarzan	Invaders Invaders	7:00 7:30	Huskie Report Wild, Wild West	Gunsmoke Gunsmoke	Movie Movie	Movie Wild, Wild West
7:00	Get Smart Tom Hunter	Hondo Will Sonnett	Tarzan Star Trek	Get Smart Tommy Hunter	8:00 8:30	Wild, Wild West Gomer Pyle	Movie Movie	Movie Movie	Wild, Wild West Danny Thomas
7:30	Movie Movie	Judd, for the Defense	Star Trek Acc. Family	Smothers Bros. Smothers Bros.	9:00 9:30	Movie Movie	Movie Movie	Merv Griffin Merv Griffin	Movie Movie
8:00	Movie Movie	Judd, for the Defense	Raymond Burr Raymond Burr	Mannix Mannix	10:00 10:30	Movie Movie	Big Valley Big Valley	Merv Griffin News	Movie Movie
8:30	News, Sports Movie	News, Sports Joey Bishop	World Today Tonight Show	CBC News Movie	11:00 11:30	Movie Movie; News	News Science	Alfred Hitchcock Bat Masterson	Movie Movie
9:00	Movie Movie	Joey Bishop Joey Bishop	Tonight Show Tonight Show	Movie Movie	12:00 12:30	News; Movie Movie	Fiction Theatre	News	Movie Movie

Early Saturday Programs

	Cartoon Cartoon	Cartoon Cartoon			9:00 9:30	Cartoons Cartoons	Pete's Place Cartoon		Cartoons Cartoons
(10:45) World Series	Cartoon Cartoon	Cartoon Cartoon	Club 6 Club 6		10:00 10:30	Cartoons Cartoons	Cartoon Cartoon		Cartoons Cartoons
World Series	Cartoon American	World Series World Series	World Series World Series		11:00 11:30	Cartoons Cartoons	Cartoon Cartoon		Cartoon Cartoon
World Series	Bandstand Wendy and Me	World Series World Series	World Series World Series		12:00 12:30	Cartoons Cartoons	Kids on Kamera Blondie-	News	Cartoon Cartoon
World Series	Football Football	World Series World Series	World Series World Series		1:00 1:30	Cartoon Cartoon	Dagwood Theatre	Box 11, R.F.D. Dialog. Learning	Cartoon Cartoon
Breeders' Stakes	Football Football	Community Workshop	Breeders' Stakes Wrestling		2:00 2:30	Science Fiction Theatre	Wildlife Matinee	Calvin-the Col. Jungle Theatre	Cartoon Storytime
T.B.A.	Football Football	Top Cat Wells Fargo	Wrestling Kids on Kamera		3:00 3:30	Sci. Fic. Theatre Sports N.W.	Matinee Matinee	Jungle Theatre Jungle Theatre	Farm Show Outlook
T.B.A. Tennis	Football Gadabout Gaddis	Adventure 5 Adventure 5	Calgary Safety Champion. Series		4:00 4:30	Football N.W. Wrestling	After Four World of Sports	Sea Hunt Rifleman	Fun-O-Rama Fun-O-Rama
Tennis Bugs Bunny	World of Sports World of Sports	Adventure 5 Adventure 5	Champ. Series Bugs Bunny		5:00 5:30	N.W. Wrestling News	World of Sports World of Sports	12 o'Clock High 12 o'Clock High	Lost in Space Lost in Space
	CBUT Vancouver Channel 2	KOMO-TV Seattle Channel 4	KING-TV Seattle Channel 5	CHEK-TV Victoria Channel 6		KIRO-TV Seattle Channel 7	CHAN-TV Vancouver Channel 8	KTNT-TV Tacoma Channel 11	KVOS-TV Bellingham Channel 12

Main Items on Radio Stations

AM Stations—Victoria: CJVI, 900; CFAX, 1070; CKDA, 1220. Vancouver: CJOR, 600; CBU, 690; CKNW, 980; CKWX, 1130; CHQM, 1320; CFUN, 1410. Seattle: KIRO, 710; KOMO, 1000; KING, 1090. Bellingham: KARI, 550.

FM Stations — Victoria: CFMS, 98.5. Vancouver: CKLG, 99.3; CFQM, 103.5; CBC, 105.7. Seattle: KLXI, 95.7; KLSN, 96.5; KING, 98.1; KIRO, 100.7; KETO, 101.5. Tacoma: KTNT, 97.3; KLAY, 106.1. Edmonds: KGFM, 105.3. Bellingham, KERI, 104.3.

Most stations broadcast news bulletins on the hour and on the half-hour at early morning and evening peak periods.

Major newscasts: CBU, 9 a.m.; BBC news, 7 p.m.; national news: CFAX, CKDA and CJVI, 8 a.m. 12:30 p.m., 6 p.m., 10 p.m.; KIRO, 6 p.m.; KOMO, 6 p.m., 10 p.m.

TIMES GOOD MUSIC HOUR

FRIDAY, 7:30 P.M., CJVI

Eva Waltz, Orchestra; Falling in love with Love, Kenneth McKellar; One Alone, Kenneth McKellar; Rhapsody In Blue (excerpt), Liberace; Traumerei (Schumann), Liberace; Eriskay Love Lilt, Hywel Girls Choir; Follow Me Down to Carlow, Hywel Girls Choir; Swan Lake Highlights, Orchestra; I'll Walk Beside You, Kenneth McKellar; The Lords Prayer, Kenneth McKellar; Waltz of the Spheres, Orchestra.

TONIGHT'S FM FEATURES

6:05: CFMS: Transatlantic Profile: European correspondents report.

6:20: CFMS: Stereo Serenade: A bouquet of lovely ballads for dining. Dateline 7:00: News 8:00.

7:00: CFMS: Conference: Telephone call-in.

8:05: CFMS: Gala Performance: Coriolan overture (Beethoven), Hungarian Rhapsody No. 2 (Liszt), La Valse (Ravel), arias from Otello, Masked Ball sung by Robert Merrill, Artur Rubinstein plays music of Chopin.

9:00: CFMS: Robert St. John: A free stimulating news analysis program.

9:05: CFMS: From Symphony Hall: Concerto in one movement (Paganini-Kreisler). Also Sprach Zarathustra (R. Strauss), Vienna Philharmonic, Karajan; violin soloist, Alfredo Campoli: 10:00 News.

10:05: CFMS: Musical Theatre: Music from Arabesque, the Robe, Experiment in Terror and Lord Jim.

10:45: CFMS: Jerry Cowan Presents: Light music from Holland.

11:00: CFMS: Prelude: "With a Touch of Jazz."

EARLY SATURDAY FM FEATURES

6:55: CFMS: FM in the AM: Music with a sparkle and Gil Harris too! News every half hour 'til 9, then on the hour. Sports 7:25.

11:05: CFMS: CFMS Revue: Sammy Davis Jr. at the Coconut Grove, Limeliters, San Francisco, Benny Goodman in Moscow, comedy by Wayne and Shuster; 12:00 Robert St. John.

12:05: CFMS: Matinee in Stereo: Melodies and songs for lunchtime. News 12:30, Dateline 1:00.

2:05: CFMS: "Jazz Re-visited," from the last week Eleventh Hour Show. 3:00 Dateline.

3:05: CFMS: Afternoon Concert: Comedians Galop (Kabalevsky), Fugue No. 3 (Bach), Bolero (Ravel), soloist Montserrat Caballe; Dateline 4:00.

4:05: CFMS: FM in the PM: The best for the afternoon in pops: News 5:00, and 6:00.

TONIGHT'S RADIO HIGHLIGHTS

6:30: CBU: It's Debatable. A new series whose aim is to promote thinking by the listeners on such subjects as morality, and education.

7:30: CBU: Letters In The Sky. A special program to mark the start of Canada's air mail service.

8:03: CBU: Jazz Canadiana, with the Nick Ayoub sextet, from Montreal.

9:30: CBU: Mystery Theatre. "The Yellow wallpaper," by George Salverson.

10:30: CBU: Distinguished Artists.

SIDE GLANCES — By Gill Fox

"My sitter has to leave early. Mind if I nibble through?"

112 CARS AND TRUCKS WANTED

CASH IN A FLASH FOR CLEAN CARS OR CONSIGN
HOUSTON MOTORS LTD.
2015 QUADRA ST. 382-3522

SELLING? CASH OR CONSIGN. SEE ART'S CAR SALES, BURNSIDE AT HARRIET. 383-8302

CASH OFFERS on all cars, trucks. Maynards. 388-5191

$85 PER MONTH FOR LATE model station wagon. 386-6531, 6-7 p.m.

$850 FOR BEST FORD SEDAN OR wagon. V8 automatic. 652-1306.

WANTED: OLDER MODEL DUMP truck, prefer large box. 388-4743.

WANTED — HEAVY DUTY handy van truck, 1960-62. 383-8121.

113 TRAILERS, MOBILE HOMES, TRAILER PARKS

VANGUARD
Campers — Trailers
Canopy Tops
EXCLUSIVE FACTORY REPRESENTATIVES FOR VANCOUVER ISLAND AND GULF ISLANDS. BUY DIRECT AT FACTORY PRICES
—LOW DOWN PAYMENT
—BANK FINANCING
BUILD A TRAILER, CAMPER, TENT TRAILER OR CANOPY TOP
Parts and Plans Stocked
—BUMPERS AND APPLIANCES INSTALLED
See Our Display
S. J. PEDEN LTD.
386-3464
2555 Quesnel, between Market and Topaz. One block east of Douglas.

BOB'S TRAILER SALES
THIS WEEK'S SPECIALS
1961—15' GENERAL. Sleeps 5. Stove, oven, ice box, Elect. brakes, BEAR leveling hitch. $965.00
1962—12' AMIGO, real clean $595.00
10' COMET. Sleeps 2, stove, weight 750 lbs. $345.00
1965 ROADLINER 10'x55' with 7'8.14' expando, 3 bedrooms, gun furnace, double insulation. See this at $8795.00
Good Stock of 8'x10' Campers New and Used
See us for PARTS, ROOF SEAL and PROPANE
8-7:30 Six Days a Week
386-3623

TRIANGLE TRAILER SALES LTD.
PROUDLY PRESENTS THE 12'x60' 3 bedroom COLUMBIA
SPECIAL Introductory offer $3995 (No trades at this price)
We have 2 and 3 bedroom MARLETTES on display and we are sold out of our used stock.
SEE your WHEEL ESTATE DEALER for the most GENEROUS trade-in allowances and longest term financing on VANCOUVER ISLAND.
Open all day Saturday and Sunday after Church.
2435 Trans.-Can. Hwy.
478-1774

ASTRONAUT DATSUN
Canopy $278
8' ALASKAN camper with propane furnace, tops $1495
8' CAVEMAN $1495
9' CAVEMAN. Chemical toilet $1695
10½' SECURITY 67 model, like new $1895
Also several trailers to choose from.
New SEAGULL Campers for the DATSUN trucks
These campers are beautifully appointed. DROP IN and SEE THEM.
SEAGULL CAMPERS AND TRAILERS
Division of Dominion Motors
1812 Douglas St. 385-5012

HOLIDAY TRAILER FALL CLEARANCE
16' Scamper Trailer, like new, sleeps 6, electric brakes, oven. Was $1895 ..... Try Your Offer
New 13' Holiday Toddler, sleeps 4. Was $1,655 ..... Try Your Offer
New 15' Holiday Trailer, sleeps 6. Was $2,295 ..... Try Your Offer
No Reasonable Offer Refused
Easy Terms — Trades Accepted
HOUSTON MOTORS LTD.
2015 Quadra 382-3522

DATSUN CAMPERS
See the all new Datsun Approved 4 Place Eldorado Camper
DAVID MOTORS LTD.
Authorized Datsun Truck Dealers
1101 YATES 386-6168

TOTE-EM TRAILER SALES
12'x44' SAFEWAY, 2 bedrooms. Colored appliances and carpet in the living and dining rooms. A fully furnished home, completely set up for only $6,995.
8 Miles North on Hwy. 1. 478-1041

FALL SPECIAL
1963 16-ft. SAFEWAY in real good condition. Now only $1,050.
COAST LINE TRAILER CENTRE
642 Burnside 388-6021

FOR RENT
21' self-contained trailer, $65 per month
DOGWOOD TRAILER SALES
PARTS — PROPANE — RENTALS
Hwy. No. 1 and Millstream Rd.
478-6841

ATTENTION!!!
Have your own electrical power for lighting, cooking, etc., in your camper or trailer. Come in and see our sample generators, also ideal for charging batteries.
JOHN WALT ELECTRIC
587 Johnson St. 382-6314

FENNELL'S TRAILER SUPPLIES
PARTS — PROPANE — REPAIRS
6450 Pat Bay Hwy. 652-2511
Mon.-Fri. 10-7; Sat. 9-6; Sun. 12-5

COWICHAN
Campers — Canopies
"LOW - BOYS"
STANDARD AND CUSTOM UNITS BY EXPERIENCED CRAFTSMEN
3109 Glen Lake Road
478-2923 7-day week. 478-2503

SALE OF RENTALS
1967 CENTURY TENT TRAILERS complete with covered mattresses and wheel, 10 a.m. to 5 p.m. Saturday. Van-Isle Products Ltd. 382-7342, 485 Burnside East.

CAMPER AND PICKUP COMPLETE TOP CONDITION. NOTHING DOWN, $67 MONTHLY. ART'S CARS, BURNSIDE AT HARRIET.

OFFICE TRAILER 8' x 24', Campers, Trailers, Sleeps 4. 665 Treebank Rd.

LARGE NEW TENT TRAILER, never used, sleeps 6, $365. 384-8705.

15' HOUSE TRAILER. MAKE AN offer. 897 Vernon. Phone 477-3724.

B.C. CAMPER EQUIP'T. PORTable propane heaters. 385-4677.

BOX TRAILERS, 4'X6', 4'X8'. AL'S Bay at Catherine. 383-8233.

MOBILE HOME, 8' X 40'. $3,200. Trade for car, etc. 652-1351.

1957 SANTAFE. 13½ FT. SLEEPS 5, good condition. $600. 386-9241.

1966 10x44 PACKWOOD MOBILE home. 478-4043.

120 ROOM AND BOARD

ROOM AND BOARD AVAILABLE for young employed man or woman in comfortable home. Sidney-Swartz Bay area. 656-2872.

ROCCABELLA, CITY CENTRE 24 rooms, excellent cuisine, minimum $35 weekly, $140 monthly 385-9030.

COMFORTABLE ACCOMMODATION with good food and hotel service, from $120 month up. Colonial Inn, 27 Government St.

LARGE ROOM AND BOARD. A few steps to the bus, 5 minutes to the Bay. 385-6161.

ROOM AND BOARD, FAIRFIELD. For working lady or student. $75. Call after 3. 385-1740.

CRAIGMYLE, 1037 CRAIGDARroch, excellent, reasonable. 385-9031.

ABERDEEN HOTEL, ROOM FOR lady or man. Stairs. 384-3742.

ROOM AND BOARD WITH HOME privileges in Oak Bay. 388-7218.

ROOM AND BOARD, $75 MONTH. 385-5470.

MEN, SINGLE OR SHARING. Home privileges. 383-8700.

ROOM FOR RENT OR ROOM AND board, ½ block to bus. 479-1377.

WORKING YOUNG MEN, CLOSEin, single or sharing. 384-6663.

ROOM AND BOARD IN PRIVATE home, Oak Bay area. 384-6951.

GOOD ROOM AND BOARD. Jubilee area. $90. Men. 382-9018.

121 ROOMS TO RENT

HARRIS GREEN APTS.
Nicely furnished sleeping rooms, $14 and $16 per week. Also sleeping room with private bath, $18 per week. 385-9090. 921 Pandora.

PRIVATE HOME. WALKING distance to town, sleeping room for men, with private washroom, kitchen privileges. Available Oct. 15th. 385-0303.

AVAILABLE NOW. UPSTAIRS sleeping room. $40 a month. 119 Bushby St.

WEEKLY OR MONTHLY. HOTEL service. Colonial Inn. 270 Government.

DORIC MOTEL, 3025 DOUGLAS. Rooms by day, week or month. Winter rates.

ROOMS, TOWN CENTRE. 777 Fort St.

123 CONVALESCENT, REST HOMES, PRIVATE HOSPITALS

LOVING CARE FOR MOTHER OR father in a small private rest home in Fairfield. Close to parks. Tray service. 24-hour personal care. Reasonable rates. Call Mrs. Mack for appointment 383-9315.

FAIRFIELD DISTRICT. FAMILY home, private room, main floor. Close to park. Bell & Tray service, nursing care when needed. 386-8181.

NICE CLEAN RESTHOME IN Fairfield. Vacancy for ladies, gentlemen or couples. 382-5621 or 385-7655.

VACANCY FOR COUPLE. 384-1750.

EXCELLENT ACCOMMODATION, main floor, Fairfield. 385-1814.

VACANCY FOR ELDERLY gentleman, ground level. 384-1750.

125 HOUSEKEEPING ROOMS TO RENT

RITZ APARTMENT HOTEL DOWNTOWN
Near Eaton's and Safeway's. Comfortable, reasonably priced housekeeping rooms and suites, by day, week or month. Elevator service. For men and ladies. 710 Fort St. 383-1021.

SCOTT APARTMENTS
Extra-large LHK rooms for middle-aged or elderly tenants. Hot and cold water, gas ranges, cablevision all rooms. $9.50 to $12.50 weekly. 382-1221.

CLEAN, COMFORTABLE, QUIET. Community kitchens. Downtown location. Devonshire House. 750 Fort. 385-9123.

LOVELY FRONT ROOM. NEAR hospital, quiet person. 1618 Richmond.

2-ROOM SUITE. ALL FOUND, working man only. 386-9309.

FAIRFIELD, CLEAN ROOM, KITchen, business person. 383-2085.

LARGE, WARM, CLEAN, SEA view, and linen provided. 382-6541.

2 LARGE ROOMS, FULLY FURnished, kitchenette. 1115 Princess.

2 ROOMS, SHARE BATH, KITCHEN. Central. 388-5723.

FURNISHED, REASONABLE, NEAR bus, beach, shopping. 382-7800.

126 HOUSEKEEPING ROOMS WANTED

PENSIONER, NON-SMOKER, wants large housekeeping room or cabin. Victoria Press, Box 605.

WIDOW WISHES NICE CLEAN bed-sitting room with kitchenette at once. 385-5684.

128 APARTMENTS TO RENT FURNISHED

FOR VICTORIA'S FINEST FURNISHED SUITE
Call
THE SIMCOES
440-450 Simcoe 385-3111

ESQUIMALT — CLOSE IN
$112 — 3½-rm., 1-bedroom apt., large modern block. Heated. Available Oct. 1. Have main furniture incl., elect. fridge and range. W to W carpets, laundry, Cablevision hookups, etc.
$135 — 4½ rooms. 2-bedroom apartment (otherwise same as above.) Dickie Agencies, 382-4312 anytime, 919 Fort.

DO YOU ENJOY NEW TASTEFULLY FURNISHED CHALET-TYPE APARTMENTS WITH FIREPLACES
Maid Service Provided
Point No Point on the West Coast Road. Sand beaches, sea and surf. For winter rates by the week or month Tel. 293-2020.

TOWNER PARK MOTEL
241 GORGE RD. EAST.
1 and 2-bedroom suites by week or month. Linen and mail service. Phone 386-1391.

OAK PARK MOTEL
1 large unit accommodate 4 to 5, 1 small unit accommodate 2 to 3 people, available monthly. 478-1823.

REFINED BUSINESS GIRL, LATE 20's or 30's to share apt. and living expenses with another. 388-5004 evenings.

2-BEDROOM APARTMENT, Quadra and Bay, automatic washer, $110, utilities included. Phone 382-4307.

DISCRIMINATING YOUNG MAN, age 25, will share apt. in the Simcoe's. 388-9298, 5:30 to 7 p.m.

REDUCED RENT FOR RESIDENT caretaking couple. 1 bedroom suite. Victoria Press, Box 513.

4 ROOMS FULLY FURNISHED, automatic heat, hot water, private entrance, $95. 507 Simcoe. 383-5823.

LOVELY 1-BEDRM SUITE DOWNtown. Suit refined lady, 3 months or thereabout. 382-1752.

WILL SHARE MODERN 2-BEDroom apt., married couple or single gent. No children. 383-3290 after 5:30.

NICE 3-ROOM SUITE, UTILITIES, elderly people. 385-1148.

3-ROOM SUITE, MODERN, CLOSE in, Quadra. 382-8421, 477-2853.

129 APARTMENTS TO RENT UNFURNISHED

COMFORTABLE BASEMENT suite with separate entrance. Waterfront, Cole Bay district. Living room, bedrooms, bathroom, kitchen. All appliances and utilities included. Prefer reliable retired couple who are still active. 656-1602.

AVAILABLE NOV. 1. NEW 2-bedroom suite, $130. Range included. Private sun deck. Adults only. Tillicum area. 385-5330.

FAIRFIELD
1 bedroom ground floor suite, including heat, cablevision, $90. Adults only. 479-6761.

FAIRFIELD—1-BR SUITE. CLOSE to bus, park and shops. $100. Nov. 1. Phone 383-0301 eves.

PRINCESS CHARLOTTE APTS. 2-bedroom suite, $125. Adults only 385-2308. Suite 104.

MODERN 2-BEDROOM SUITE, 1100 block Hillside. $95. 388-5471.

ESQUIMALT 1-BEDROOM, ELECtric and fridge, heated. Phone 383-5272.

2 BEDROOM SUITE FOR RENT, 2107 Blanshard. 385-9009.

129 APARTMENTS TO RENT UNFURNISHED

NORTH WEST TRUST
717 Fort St. 386-3534

HIGH RISE APARTMENTS
CHARTER HOUSE
435 Michigan St. 384-8923
Studio ..... $82-$90
(Waiting list only)
One-Bedroom ..... $112-$135
(Waiting list only)
Two-Bedroom ..... $138-$160
(Waiting list only)

REGENT TOWERS
415 Michigan St. 383-6216
Studio ..... $81-$90
Immediately Available
One-Bedroom ..... $106-$125
Immediately Available
Two-Bedroom ..... $140-$160
(Waiting list only)
(1½ baths in two-bed suites)
ENQUIRIES DAILY
10 a.m. to 5 p.m.
NORTH WEST TRUST CO.
717 Fort St. 386-3534
PROPERTY MANAGERS FROM WINNIPEG TO VICTORIA

BECKLEY MANOR
548 DALLAS ROAD
SPACIOUS LIVING ROOMS LUXURIOUS BATHROOMS
WITH WALL-TO-WALL RUGS 9th FLOOR UP FROM $140
Fruitwood Kitchen Cabinets
Self-Defrosting Fridges
30" Automatic Ranges
THREE ELEVATORS
"Indoor" year-round controlled swimming pool and saunas.
Cablevision
Free Laundry Facilities
Covered Parking $5
Open Parking Free
ROOF LOUNGE
TENANTS' ACTIVITIES ROOM
ADULTS ONLY — NO PETS
Walter Thorne—384-4832
Westcott Rentals
Manager and Sole Agent

OPEN TO VIEW NOW
The beautiful . . .
ROYAL REEF
640 Dallas Road
Sea views from all of these luxurious and very spacious suites. Every modern convenience.
1 bedroom suite from $130
2 bedroom suite from $150
Resident manager in attendance
385-3839
For transportation to view these outstanding suites—
Call Rental Department anytime
BROWN BROS. AGENCIES LTD.
1125 Blanshard Street 385-8771

GLENWOOD APTS.
206 Oswego Street
Reserve your suite now!
Close to parliament buildings. 3 blocks to waterfront
All modern features—
2 BR suites from $130
1 BR suites from $115
Bachelor suites from $90.
Call Rental Department anytime
BROWN BROS AGENCIES LTD.
1125 Blanshard St. 385-8771

HEYWOOD HOUSE
999 Heywood Way
Spacious suites — excellent location bordering Beacon Hill Park. Choice suites:
1 BR suite from $120
2 BR suite from $155
COMPLETION DATE
October 1, 1967.
Call Rental Department anytime.
BROWN BROS. AGENCIES LTD.
1125 Blanshard Street 385-8771

CHRISTIE POINT WATERFRONT GARDEN APARTMENTS
All suites have a view.
Estate surroundings.
Boating Dock.
2 and 3-bedroom units—
FAMILY OR ADULT
Drive out Highway 1A to Craigowan Road. Portage Inlet. Tel. 385-0644.
NO PETS

"BRAND NEW"
"ROCKCLIFFE MANOR"
1317 HILLSIDE
Select your suite now. High location with a view. Available Oct. 1st. Suites from $95 up. All modern luxurious suites with balconies. Includes range, fridge, laundry facilities, cablevision, elevator.
Exclusive Agents
Western Homes Ltd., 382-2157
Caretaker Sie. No. 1

CLOSEST APARTMENT TO TOWN
NORWOOD ARMS
845 BURDETT
1-bedroom suite in new block with all amenities, $115 monthly; also 1-bedroom corner, featuring a 26' living room and dining room..... $125
385-3608

VANCOUVER VILLA
CORNER COLLINSON AND VANCOUVER
Select your suite now. These suites are renting quickly, only a few left in this luxurious new apartment.
1 bedroom at $120
Res. Manager, 382-7205 or 382-3308
G. and O. Holdings

NOR-GARDEN COURTS
Sidney, B.C.
1 & 2 bedrooms, furnished or unfurnished
Phone 656-3612 or 656-2864

XXXXXXXXXXXX
VANMEARE MANOR
1013 VANCOUVER STREET
RARELY A VACANCY
De luxe ultra-modern one-bedroom view suite. Cablevision. Five min. City Centre. 383-0834, 382-4796.
XXXXXXXXXXXX

WALKING DISTANCE
Very attractive apt. Large liv. rm., bedrm., kit. and bathrm. Laundry room, lockers, etc. This is a new apt. Rent $125. Apply
A. BERNARD & CO. LTD.
655 Fort St. 384-9335

OCEAN VIEW TERRACE, 2707 Estevan, 2 bedrooms; 1½ baths; Tappan range, dishwasher, garberator etc. View of beautiful beach. Deluxe suite $225. 384-0223.

MONTREAL TRUST
1057 Fort 386-2111

JAMES BAY
Apt. 3 rooms and bathrm. Immediate possession. Rent $42.50. Apply
A. BERNARD & CO. LTD.
655 Fort St. 384-9335

NEWLY DECORATED BEDsitting room, kitchenette and bath for middle-aged lady, $65. Evenings, 386-7673.

1-BEDROOM APARTMENT, Corted apartments. 2540 Quadra St. 385-0541, 384-2207.

129 APARTMENTS TO RENT UNFURNISHED

LADY SIMCOE LORD
LADY SIMCOE LORD
IF
You are a low rise dweller, you may not be getting full value from your dollars.
"THE SIMCOE'S"
Without a doubt offer the ultimate in luxury living.
YOU DESERVE THE BEST
We could not possibly describe ALL the luxury features "THE SIMCOE'S" have to offer.
ALL WE ASK
is that you take a few spare hours so we can show to you what the finest HIGH RISE in Victoria has to offer.
One-bedroom $115 - 155
Two-bedroom $155 - 198
"THE SIMCOE'S"
440-450 Simcoe St.
385-3111
LADY SIMCOE LORD
LADY SIMCOE LORD

P. R. BROWN RENTALS
ROYAL INGLEWOOD — 2100 Richmond Ave. Attractive 1-BR suite in new block. Wall-to-wall carpets, elevator, cable TV. $125. Nov. 1 poss.
RENOIR APTS. 1670 Moss St. Attractive 1-BR suite in this very popular block, opposite Art Gallery. Handy to trans. $115. Nov. 1 poss.
SENATOR APTS. — 1764 Oak Bay Ave. Popular block with all modern conveniences including elevator, cable TV. 2-BR suite, $129. Nov. 1 poss.
WELLINGTON MANOR—1670 Fort St. Spacious suite in modern block. All conveniences including elevator, cable TV. 2-BR suite, $140. Nov. 1 poss.
FAIRVIEW MANOR—506 Trutch St. New modern block. All conveniences incl. cable TV and elevator. 2-BR suite, $152. Nov. 1 poss.
SEAVIEW TOWERS—450 Dallas Rd. De luxe high rise with terrific mountain and sea views. 1-BR suite, $122. Nov. 1 poss.
P. R. BROWN & SONS LTD.
762 Fort Street 385-3435

MAKE RESERVATIONS NOW!
ANOTHER CONGDON BUILT BLOCK
EDGEMONT VILLA
909 Pendergast Street
Resident Caretaker in attendance
41 DE LUXE SUITES
Opposite Beacon Hill Park
Walking Distance to Town
2-Bedroom Suites have 1 or 2 Bathrooms
1-Bedroom Suites 1 Bathroom
Complete information from Rental Agents
P. R. BROWN & SONS LTD.
762 Fort Street 385-3435

$122.50—BEACON ARMS, 505 Rupert St. Spacious 1-bedroom suite, excellent location, close to Beacon Hill Park and walking distance to town. Resident manager.
$113.00—PANDORA VILLA, 1139 Pandora Avenue. Spacious 1-bedroom suite, walking distance to town, individual heat control, wall to wall carpet. Resident manager.
$105.00—ROYAL COMMODORE APTS., 715 Vancouver St. 1-bedroom suite, walking distance to town and Beacon Hill Park. Close to stores. Resident manager.
$104.00—PONDEROSA APTS., 1184 Esquimalt Rd. 1-bedroom suite, close to shopping and transportation. Electric kitchen, cablevision. Resident manager.
Call Rental Department anytime
BROWN BROS. AGENCIES LTD.
1125 Blanshard Street 385-8771

SORRY!
All suites rented in Casa Del Mar
We are now completing for November 30th possession
CASA DEL GRANDE
1555 Richmond Road
Same quality features
1 bedroom from $110.00
2 bedroom from $139.00
Call Resident Manager
386-9453
C. & D. Apartments

GOODACRE TOWERS
350 and 360 DOUGLAS STREET
Directly opposite Goodacre Lake in beautiful Beacon Hill Park. Just a few minutes walk from the heart of the city's business area.
One-bedroom suites (choice of three plans). All the customary amenities of highrise living.
Phone 385-8111 for enquiries.

HURRY! HURRY!
SOUTHVIEW ARMS
1049 Southgate
(Between Cook and Vancouver)
1-bedroom suite at $120
Brand new, immediate occupancy, wall-to-wall carpeting throughout. See caretaker, Suite 104, or phone 388-9450.

PRINCESS PATRICIA
Open 9-9 Daily
Resident Manager, 382-2223
701 Esquimalt Road

BURNSIDE GARDENS
Modern 2-bedroom suites and 3-bedroom town houses.
Children Welcome. No pets.
Phone 384-0034
AVAILABLE NOV. 1ST, DE LUXE 1-bedroom suite, all conveniences, near Buildings, park and town. Very quiet. 325 Kingston. Phone 383-9844 or 382-9300.
OAK BAY, LARGE MODERN 1-bedroom suite, clean, warm, quiet. Near shops, bus. Willows Beach. $80. Quiet adult. Nov. 1. 477-1420.
THE BELGROVE
De luxe front, 1-bedroom suite. $120. 1505 Belcher-Oak Bay Ave., adults, bus. 382-7405.
THE COLVAN, FACING JUBILEE, large bachelor, 1st floor, laundry, cablevision, parking. $80. 382-3380.
SPACIOUS 2-BEDROOM SUITE. Near Jubilee Hospital. $95 a month. 385-2735.
2 SUITES, 3 ROOMS SELFcontained. Adults only, 1 ready now. 1046 Mason. 388-5279.
FOR RENT, 2-ROOM SUITE, NO steps, $45 a month, light included. Suit couple. 479-6036.

130 APARTMENTS WANTED

WANTED BY PROFESSIONAL woman of quiet habits, unfurnished apartment or duplex in Gonzales area, 1 or 2 bedrooms, depending on size of rooms. Victoria Press, Box 607.
VERY DESIRABLE 1-BEDROOM apartment, large living room, kitchen and bath. Good cupboard space. Rockland Avenue or Oak Bay areas. 383-7591.
GIRL WANTS LIGHT HOUSEkeeping room or small apartment to share, close to 1100 block Fort. Victoria Press, Box 602.
2 WORKING GIRLS, 1 BEDROOM suite, unfurnished, fridge, stove, $80 month. Esquimalt area. 383-8898 after 6.
NEEDED URGENTLY, 1-BEDROOM furnished apartment. Victoria Press, Box 598.
LADY TEACHER REQUIRES 1-bedroom apartment. 386-0256.

131 DUPLEXES TO RENT

SELF-CONTAINED UPPER DUplex, $50. 321 Michigan Street. 385-2438.
FAIRFIELD DISTRIC

137 HALLS, WAREHOUSES, STORES, OFFICES TO RENT OR WANTED

DESIRABLE
OFFICE-SPACE
364 SQ. FT.
$130 PER MONTH
Ready to move into.
Located at
855 Fort Street,
Alexis Building.
Apply
P. R. BROWN & SONS LTD.
762 Fort Street 385-3435

141 MORTGAGE LOANS AND INSURANCE

2nd MORTGAGE LOANS
FROM PRIVATE FUNDS
WITHOUT BONUS
At a fully disclosed and reasonable interest cost chargeable only from the date of loan to the day of payoff. May be paid off any time without penalty.
I CAN USUALLY OBTAIN A HIGHER PRICE for your second mortgage or agreement. VICTORIA and UP-ISLAND. Your document can be appraised for immediate sale for cash without obligation or I will arrange a loan against this document to save you money if this plan is best for your circumstances.
COUNTRY, UP-ISLAND AND GULF ISLAND MORTGAGES
REFINANCING A SPECIALTY
VACANT LAND AND LAND DEVELOPERS' LOANS ANYWHERE
Please call Mr. Thomas at
DOUGLAS HAWKES LTD.
817A Fort St. 384-7128; res. 479-6382

WELL SECURED
2ND. MORTGAGE

$3,100 2nd Mortgage payable at $33 per month including 7 per cent interest. Can be purchased for $2,500.

$3,700 2nd Mortgage on a private residence can be purchased for $2,900, well secured and carries an interest yield of more than 12 per cent

For further information please call
J. D. SMITH
385-6741 Northwestern Securities Ltd.

PREFERRED LOW INTEREST RATES
FOR
RESIDENTIAL MORTGAGE LOANS
INCLUDING
BUILDING LOANS
ARE NOW AVAILABLE THROUGH
P. R. BROWN & SONS LTD.
762 FORT ST. 385-3435

RESIDENTIAL
1ST MORTGAGE LOANS
UP TO 85%
NATIONAL TRUST CO.
1280 Douglas 388-5451

MORTGAGE LOANS
First mortgages available up to any amount at current interest rates. Quick decisions.
BROWN BROS. AGENCIES LTD.
1125 Blanshard St. 385-8771

$15,000 required at 9 per cent for first mortgage on valuable property bought at $26,000. Five-year due date. Excellent covenant. Phone J. S. BOORMAN 386-7521 anytime.
BOORMAN INVESTMENT CO LTD.
1111 Government Street.

MONEY TO LOAN ON MORTgages, quick decisions, also agreements and mortgages purchased for cash. See us for top price.
A. BERNARD & CO. LTD.
655 Fort Street 384-9335

2ND MORTGAGE MONEY FOR small seven year loans. 17 per cent discount. 385-8290. Private.

INVESTOR BUYS MORTGAGES ON newer homes. 383-4339.

142 WANTED TO BORROW

PUBLIC BENEFACTOR TO PROvide $7,000 to a worthy cause at a nominal rate of interest repayable in small installments. For further information phone 477-1653 from 6 to 7 p.m.

143 REVENUE PROPERTIES WANTED

SEVERAL CLIENTS WANTING revenue properties. Duplex or triplex, four, six and eight unit apartments. If you have an available property showing a reasonable return, please call now. REX W. HUGHES, 479-3576 COLONY REALTY LTD., 386-3231.

WANT LARGER OLDER HOME conversion or apartment block. Have $10,000 for down payment. Phone 477-3491.

WANTED, POSSIBLE VLA PROPerties in exchange for second mortgages and agreements. Apply Victoria Press, Box 612.

$900 AND 1962 VAUXHALL, VALUE of $900, down payment on duplex, or revenue property. 385-7346.

WANT ECONOMY PRICED MODern side-by-side duplex on terms. 385-6290 Private.

144 REVENUE PROPERTY

12 SUITES
SELF-CONTAINED
STUCCO BLOCK
BEACON HILL PARK
This excellent revenue building is in the PRIME location in Victoria, never a vacancy. Half cash required at the low full price of $65,000. Call John James now, this won't last. 382-2157 anytime. Western Homes Ltd.

SIDE-BY-SIDE
One of the finest duplexes in Fairfield, close to schools bus and shopping centre. Two bedrooms and 3 bedrooms, cathedral entrances. Will trade equity as part payment on apartment block.
$33,500
NEIL A. FRASER
383-3843 Executive House

S X S DUPLEX $36,000
Esquimalt. Cathedral entrance. Large living room with fireplace. Large modern kitchen, 3 bedrooms. Large rec. room Double carport. 2 years old. Both sides same.
FORBES OR TOOTHILL
388-5155 Res. 386-2308 385-8035
Commonwealth Trust Co.
623 Yates Street

5 SUITES
Conversion, completely redecorated inside and out. Good condition. Shows approximately $2,500 net annually. Some cash and trade for equity of $10,000. Balance at $109 per month incl. taxes. Excellent return on your investment. For further information call LOU BLOOMFIELD, 386-2955, 382-8536. Mayfair Realty Ltd.

SEVEN SUITES
Beacon Hill Park — attractive, modern apt. block $69,500 (half cash) or trade for good clear title city home. Contact Mr. John Shaver (382-9444 weekend) Clarke & Wallace Realty Ltd. 385-8794.

BRAND NEW APARTMENT BLOCK
28 SUITES, four 2-bedroom and 24 one-bedroom all ready to go. Situated in a good location. $84,000 cash will handle; approved mortgage for the balance to good covenant. Financial statement available. Full price $300,000. Call Harold Ware, res. 382-1461 or Victoria Realty Ltd. 382-9145.

"FAIRFIELD BY THE SEA"
8 suites in "retirement haven" showing a fair return on your investment and providing you with a nice place to live!! Call ANDREW DUNNING at Northwestern Securities Ltd. 385-6741.

144 REVENUE PROPERTY

RETIRING SOON
3 TO 10 YEARS
14 SUITES
WALK TO TOWN
Income $11,598, price $78,500. Building in A-1 condition and location. Walk to town. Long term tenants. 3 lots fronting on 3 streets. Perfect for future development. Land area approx. 17,700 sq. ft. Wiring, plumbing, heating — which is oil hot water — all in first class condition. All have separate meters, entrances, ranges and fridges. Ideal existing mortgages. Owner will accept a clear title trade and cash or will trade to a larger building. Full particulars from C. Mallett, phone 382-2157. Western Homes Ltd.

FAIRFIELD
7 SUITE APART.
Stucco block has 2-bedroom suite for owner plus four 1-bedroom suites and two housekeeping rooms. Terrific potential here.
Full Price Only $27,000
For further details phone
RAY SMITH—385-6741
Northwestern Securities Ltd.

'BETTER THAN DUPLEX'
1. Two bungalows on acre lot. Nicely treed, live-in one rent the other, or keep family together. Ten minutes from city. Many fruit trees. Room to breathe. Quiet enjoyment. Asking $21,000. Terms $5,000 down payment. Phone for full particulars.

BUZZ MAINPRIZE
PETER GLEAVE
479-1667 or 385-0022

2. Fully furnished summer cottage Shawnigan Lake waterfront. Asking $12,500. Terms. Call Peter Gleave at 479-1667 or 385-0022.

John Bishop Royal Oak Properties

DUPLEX
ONE SUITE FURNISHED
CITY LOCATION
Four spacious rooms and Pembroke bath on main floor for owner. Up 3 attractive rooms and 3-pce bath rented to steady tenants for $75 per month, plus small in-law suite self-contained worth $45 per month. Full bsmt., oil heat. Very attractive garden with stone barbecue. This desirable property is apartment zoned. Half cash required on the low price of $17,500. To view phone
C. H. HOLLAND REAL ESTATE
620 VIEW 385-0824 or 384-7659

MODERN 7 STE APARTMENT
Well maintained stucco bldg. in an excellent rental location (no vacancies in over 4 years). All large 1 bdrm stes. with dinette space. Nicely carpeted halls, oil H.W. heat. Ideal for resident owner. See this—these are hard to find.
Full Price $59,500
S. W. ANDERSON LTD.
384-9328 Res. 382-8917

FAIRFIELD
Hotel residential, 24 rooms, all have hot and cold water, some have own baths. Dining room, lounge and kitchen. Accommodation for owner; 2 lots, room for expansion. To view these properties call Jack Brown, evenings
384-4976 — 384-8126
Pemberton, Holmes Ltd.
1002 Government St.

JUBILEE AREA
Substantial older type home. 2-storey revenue property near the Jubilee Hospital. Ideal for a couple to enjoy a pleasant suite and collect rent from 4 tenants. This property is in 1st class condition with 2 bath rooms and basement with oil furnace. Priced at $21,000. M. E. Braithwaite, Financial Survey Ltd. Office 384-9305. Res. 382-7845.
GRACIOUS HOME ON BEAUTIFUL grounds. Ringed with holly trees, sunken garden with exotic plants. Prime district. One minute to sea on city centre. Lot 100'x113'. Can be home or revenue. Hardwood floors. New furnace (hot water heat) $25,000 Principals only. Victoria Press, Box 572.

145 BUSINESS OPPORTUNITIES

CATERING?
DELICATESSEN?
ESPRESSO BAR?
This old established speciality business in DOWNTOWN Victoria is superbly equipped, with decor and design to stir your imagination. Potential unlimited to young, progressive couple. Age only reason for this opportunity.
Ask PHIL SIMPSON 386-7521
BOORMAN INVESTMENT CO. LTD.

A SOUND
INVESTMENT
Each year more and more tourists are finding their way to B.C. and Vancouver Island. Here is your opportunity to get in on the booming tourist trade. Let me show you how this trade has increased the income from the 10 de luxe units of this motel. Ideal size for a man and wife team to handle, plus lovely and spacious living quarters for your family comfort. Call TOM MOTTERSHEAD at 386-3231 or res. 383-6039. COLONY REALTY LTD.

MONTREAL TRUST
1057 Fort 386-2111
(Anytime)

BY THE SEA
Attractive fully equipped licensed supper club. Seating 165 plus hardwood dance floor. Situated on one acre of land. Excellent 3-bedroom suite for owner. Large sundeck overlooking ocean. $65,000. Terms. Phone STAN PERKINS, 386-2111, Anytime.

GROC. CONF. AND MEAT
Suburban. Nice clean stock, good turnover, easy to operate. Short hours, closed Sundays. Always has been a good store. Illness reason for selling. Other good features re this store. Asking $17,900, including guaranteed stock of $6,000. Offers considered. Stan Hyland or Larry Skinner 382-2157, eves. 383-3520, 477-6783 Western Homes Ltd.

GROCERY STORE
Operator retiring. Shows good profit on gross sales of over $57,000 per annum, nets over $6,000. Fronting on busy highway. 5 year lease at $90 per month. Full price $4,500 plus stock at about $7,000. Some terms. Call LLOYD ELLIS, 658-8222 or 386-0022. John Bishop Royal Oak Properties.

2 COMMERCIAL LOTS
Good older house rented at $90. $9,500 will handle. Good holding property. Call FRED BERGMAN, 386-2955, 386-0790.
Mayfair Realty Ltd.

MODERN DUPLEX
LANGFORD. 5 X 5, 3 bedrms. Oil furnaces, carports, blacktop driveways. Compact and in A-1 condition, self contained. 1 suite vacant for new owner. Other side rented at $100 per month. GOOD LOCATION AND TERMS. Asking price $21,500. McCandless Realty. 830 Fort. 383-6111, Eves. 384-5855 or 382-0370.

MOTEL
STOP LOOKING! HERE IS A bargain. 20 units, Triple A rating and doing a real business. Equipment and furnishings are new. Owner's quarters. Room for expansion. K. Wright, 382-9409. Victoria Realty Ltd., 382-9145.

BEST BUSINESS WILL PAY FOR itself. Established auto body and paint shop. Rented — in operation. 50'x50' concrete block building, built-in spray booth and drying room. Office, oil furnace, compressor, 125'x124' lot. Down payment, $5,000 cash. Phone 384-4062 or 479-5616.

DOWNTOWN LOCATION AVAILable for a beauty parlor, reasonable rent, write Box 1447, Victoria.

FISH AND CHIP CAFE WITH ALL modern equipment, in good district, low rent. Lease. 382-1578.

143 BUSINESS OPPORTUNITIES

BARBERS ! ! !
Tired of the hustle and noise of the city, and you wish to be on your own? I am offering for sale a 3-bedroom, full basement house with O-O-M heat and a nice yard, with a one chair barber shop and utility room in a separate building on the corner of the lot. The barber shop is well established and brings in a good income. The property is situated on the main corner of a most popular rural area close to Victoria. Asking $15,900. For more information please phone:
CLIFF SALMOND
385-1448 477-3626
of
GARDNER AGENCIES LTD.

RED HOT
TAXI BUSINESS
ASKING $5,000
An excellent opportunity for the "Livewire" with a desire to be his own boss. Price includes one-fifth of the shares in the company and a fully-equipped late-model Laurentian cab, etc. For further details, please call
ED JUPP, 385-2481
SWINERTON, STEWART CLARK LTD.

LAUNDROMAT ! ! !
What an opportunity for a husband and wife! ALL EQUIPMENT AND FIXTURES INCLUDED IN THIS LOW PRICE. Illness forces sale and has limited the potential.
Full Price $27,000
MRS. BOBBIE MITCHELL OR
MRS. JACKIE WALDRON
388-4401
SHIRLEY PHILPS'
HOMEFINDERS LTD.

SUBURBAN HARDWARE
$20,000
Wish to establish your own business? We consider this a splendid opportunity to take over a thriving Hardware and Appliance centre. This price includes an approx. $15,000 inventory. Building and property are also available at a reasonable price with terms, or rental lease if so desired. Please call S. W. SOUTHWARD at PEMBERTON HOLMES LTD., anytime at 384-8126.

BEAUTY SALON AND
EXCELLENT LIVING
QUARTERS
Owners must sell this well established profitable Beauty Salon and 2 bedroom home in immaculate condition. Here's your chance to buy a profitable business and nice living quarters all in one. For full information phone
384-8126 WALTER CHECK 658-8687
Pemberton Holmes Ltd.
1002 Government Street

BUSINESS IS EXCELLENT
On investment of $9,000 this coffee shop and restaurant is bound to return a very good profit to an experienced operator. Full price $33,000. Good help available. City Brokerage Ltd. 386-3547.

146 BUSINESS OPPORTUNITIES WANTED

GENTLEMAN, EARLY FIFTIES, would like position as assistant or partner. Good business knowledge. Victoria Press, Box 579.

WOULD LIKE TO SHARE EXP. of small one man woodwork shop. Sign painter needs these facilities. Victoria Press, Box 578.

AM INTERESTED IN PURCHASing a business in Victoria. Victoria Press, Box 459.

149 LISTINGS WANTED

WANTED
A 2-bedroom Duplex in good condition.
ANNIE MAY CLARKSON
386-3585
METROPOLITAN
REALTY LTD.

FOR IMMEDIATE RESPONSE AND QUICK ACTION ON THE SALE OF YOUR OUT-OF-TOWN HOME OR PROPERTY PHONE NOW. REX W. HUGHES, 479-3576, COLONY REALTY LTD. 386-3231.

150 HOUSES FOR SALE

GEORGE RANDALL LTD.
384-8109
UPLANDS
Apart from location, which is everything where investment is concerned, NO STEPS is an important feature. The lot is over 7-10ths of an acre with a 200 foot frontage. The Living Room, Dining Room, Kitchen and Master Bedrooms are MOST spacious. 2 other Bedrooms, 2 complete Bathrooms, Sunroom, Utility room and wide through hallways are extra features. The gardens are UNIQUE, fully planned and completed with mature plants and shrubs. Full Price $53,500. Clear Title. Excl. Allan Klenman, 382-4693.

MT. DOUGLAS PARK
4-bedroom, modern, 5-year-old home. Large living room, dining room and kitchen. Master bedroom with 2-piece vanity en-suite. Rumpus room with fireplace, den. This is a custom built home with a 1st mortgage, N.H.A. 6½ per cent $3000 down and balance at $180 per month P.I.T. will handle. Full price $23,500. Excl. call A. Klenman, 382-4693.

CLOSE IN
3 YRS. OLD
Spacious 3-bedroom home, plus one bedroom in-law suite. L.R. with fireplace, separate D.R., Cab. Elec. kitchen, full basement, drive in garage, Pkg. oil heat. $11,000 1st mtge. at 6¾ per cent payable $110 monthly P.I.T. Suite rented at $85 per mo. You could live in this de luxe home for $25 per month. This property is in immaculate condition. Full Price $21,000. W. Ketcheson, 384-8109 or Res. 385-0044.

CITY
$12,600
If you have $4,000 to $5,000 you may purchase a 3-bedroom home that is well worth the asking price above. Full basement, etc. Call Bill Sudbury, 383-3304.

384-8109
George Randall Ltd.
737 Pandora Ave.

OAK BAY
$22,900
4 BEDROOMS
A truly lovely family home in an excellent area. Over 1,300 sq. ft. on the main floor, full high basement, perfect for further development and a nicely landscaped lot. For further information please call
MRS. JACKIE WALDRON
388-4401 or 383-1480
SHIRLEY PHILPS'
HOMEFINDERS LTD.

BY BUILDER, HIGH ON A HILL near Strawberry Vale School and bus, a new Tudor 3-bedroom home is now being erected (non-basement). Down payment is $2,000. Or $1,600 down and we do your own painting! Full price $16,200. Payments $134 per month. If you act now you may choose your own colors. Call Mr. Jones 385-2226 to see location, plans and sample house. UNIVERSAL BUILDERS.

CRAIGFLOWER ROAD
$17,000
One-year-old all electric home. 3 BR's, lovely LR and DR with fireplace. Very practical kit with good breakfast room. Small easily maintained lot. High, dry, wonderful for retired. Or bus. Call MRS. LALONDE, COLONY REALTY, 386-3231.

150 HOUSES FOR SALE

BOOMAN
INVESTMENT CO. LTD.
1111 Government St.

OPEN HOUSE
FAIRFIELD
1607 ROSS
FRIDAY, 1 - 4 P.M.
and 6 - 7:30 P.M.
SATURDAY, 1 - 4 P.M.
Three-bedroom, large family home
Plus
Self-contained 3-room suite (rented)
$18,750
Terms
ROBERT J. MIKITKA
386-7521 anytime

OPEN HOUSE
SAT. AFTERNOON
1 TO 5 P.M.
579 LANGHOLME
First turn left on the Metchosin Cut-off
Brand new, 3-bedroom family home of superior construction and unique features. If you are considering a new home be sure to see this one. If you can't make it Saturday afternoon phone
GLEN McGREGOR
386-7521 or res. 477-3675 for a private showing.

ADD IT ALL UP
Four bedrooms, cathedral entrance, large family room, feature wall and fireplace in the living room, 2 bathrooms, superior finish throughout, large lot (3/4 of an acre) on a cul-de-sac near excellent schools and transportation in the rapidly developing Lakehill area. Add it all up and it is the best listing in my book and I'd be pleased to show it to you. Call
GLEN McGregor
386-7521 or res. 477-3675

MARIGOLD
VALUE! VALUE!
High location. Lage lot. Top condition. Living room with adjoining dinette, 2 bedrooms, modern kitchen and vanity bathroom. Full basement. New wiring, copper plumbing and automatic furnace.
Excellent value at
$9,950
ERIC GRAHAM
386-7521 anytime.

ESQUIMALT
PRIDE OF POSSESSION
is reflected throughout this neat 2-bedroom bungalow. Large living room overlooks golf course. Separate utility room. Concrete floored workshop. Try $750 down.
DAR GARSIDE
386-7521

LANSDOWNE
MOUNT TOLMIE
This is the coziest, well-kept, no-basement home I have seen. Consists of large living room with fireplace, 2 bedrooms and family room or den, utility room wired for washer and dryer. GOM heating, drive-in garage. Quiet area. Close to transportation. Eleven years young and all for
ONLY $14,500
Call DELMAR HOEGI
386-7521

3 BEDROOMS AND DEN
½ ACRE SAANICH
PENINSULA
Yes, a no-step bungalow that doesn't have a mate. Large living room with canopy fireplace. Bright sea-view kitchen. Colored vanity bathroom. OOM air conditioning furnace.
Listed October 4th
$14,700
DAR GARSIDE
386-7521

TOWN & COUNTRY
REALTY
LIMITED
3617 Douglas St.
382-7276

VLA—5 MILE CIRCLE
8 YR. OLD BUNGALOW
No steps, all sliding doors, suitable for wheel chair. No basement. 1456 sq. ft. of living space. Spacious plan includes large living and separate dining rooms, 2 or 3 bedrooms, bathroom, electric kitchen and utility. Garage, carport and attached greenhouse extra. On .95 acre in the heart of well groomed VLA subdiv. Phone F. COLOMBIN or D. DOWSLEY 382-7276.

"FAIRFIELD"
A BOND STREET
SPECIAL
Lovely McClure 3 bedroom home with built-in bookcases, cabinets, drawers, etc. Drive-in and look 1320 Bond St. and then contact R. Frost or B. Ralph, 382-7276.

READ THIS NOW!
You can't beat this! Brand new NHA, 7 per cent, 6 spacious rooms and ideal basement for only $18,900. Close in 200' treed lot. All schools and conveniences. Don't be fooled — this is an excellent opportunity for someone. B. Cartwright, 479-7493. Victoria Realty Ltd., 382-9145.

150 HOUSES FOR SALE

J. H.
WHITTOME
& CO. LIMITED
ESTD. 1858
Victoria-Duncan-Chemainus
706 FORT STREET

OPEN HOUSES 2 - ! !
7266 AND 7278
CHATWELL DRIVE
SAT. 1:30- 5 P.M.
East Saanich Rd. to Stelleys Cross Road to Chatwell Drive.
Come and view these two lovely 3-bedroom new homes. One at $21,500 and one at $23,950.
All homes in this area are on large lots with plenty of elbow room, and ready for immediate occupancy.
For prior information call
BARBARA HUNT, 388-4271

IMMACULATE AND CHARMING
4 YR. SPLIT LEVEL
THREE BEDROOMS
MASTER BEDROOM EN SUITE
CATHEDRAL ENTRANCE
W/W-ENTRANCE & LIV. RM./DINING RM. — HW FLOOR.
LGE. EATING AREA IN KIT.
REC. RM. OR 4TH BEDRM.
FULLY LANDSCAPED
SUNDECK OFF LIVING ROOM.
PLENTY OF STORAGE SPACE.
$21,950
G. E. BUS RYAN
388-4271 ANYTIME
(AVAILABLE ALL WEEKEND)

WE DIDN'T THINK
IT COULD HAPPEN
BUT
WE HAVE JUST LISTED
A HOME ON
ST. PATRICK STREET
FOR $12,500
Your dinner can wait. RUN to your car and drive to 591 St. Patrick Street. Walk a hundred feet up to the house. Then walk another hundred feet along the back yard. Get the feel of the secluded OAK BAY CHARM. Let the air from the nearby salty sea saturate your lungs. Then go to the nearest telephone and call DON BACON 388-4271 to make that all-important appointment. Have your cheque-book handy. Make sure that YOU get there first. DON BACON 388-4271.

OAK BAY SOUTH
Three-bedroom family home, excellent area, close to good schools, sea and shops. Sunporch and patio front and rear, separate garage and back lane. Ideal for growing family and priced to sell at $17,900 with terms. Phone Bruce McIlroy or Bill Palfrey, 388-4271.

IDEAL RETIREMENT
Close to shopping centre and bus, this 2-year-old, no basement, 2 bedroom, quality home on a quiet street can be yours with $3,600 down, $85 per month, full price, $14,000.
Roy Hinchcliffe, 388-4271

UNIVERSITY AREA
VALUE AT $23,500
Superbly set on a rocky lot affording delightful views. This 3-bedroom home will perfectly suit a family with university students. Main floor utility. Partial basement with workshop area. Carport, sundeck, assume 6¾ per cent mortgage. Please phone JOYCE MILLER 477-6161 or 388-4271.

SEA VIEW
ON LOCHSIDE
This two year old three bedroom home features spacious and bright living room and dining room, large convenient kitchen with eating area, separate level bedrooms, large rec room or spare bedroom (hot water heating). Spacious black top parking for extra car, boat and trailer. Good construction, large lot, excellent area and terrific sea views. Priced at $35,000. Phone Bill Palfrey, 386-2008 or 388-4271.

MAPLEWOOD
1295 Persimmon Place
3 Bdrms. 3 Bathrooms
IF THE EXTERIOR APPEALS LET ME SHOW YOU INSIDE THIS EXCELLENT CUSTOM BUILT HOME — JUST ONE YR. YOUNG!
—California white stucco — rustic brick exterior in a parklike setting of trees and lawns
—Unique entrance hall treatment
—Floor-ceiling fireplace and TV-music centre in delightful living room.
—Separate dining room and four-star kitchen.
—Three big bedrooms, one 4-pce. and two 2-pce. bathrooms.
—Sundeck of course, rec. room and two-car garage.
—Wall to wall and Corlon floors; intercom to principal rooms.
ASKING PRICE $32,500 WITH ABOUT ONE THIRD CASH.
APPTS.—BILL TYSON
388-4271

MUST BE SOLD
NEW HOUSE
Custom built for his own use in beautiful Broadmead the builder has given this house the best of finish with smooth plaster walls throughout, heavy duty carpet in LR, DR, and halls, expensive Crestwood cabinets in kitchen, top quality vinyl floor coverings in kitchen and bathrooms. A well-proportioned plan provides such features as a spacious eating area in kitchen, separate dining room, large master bedroom with separate closets for husband and wife and its own bathroom with tiled shower, two other bedrooms and second bathroom. Downstairs (at ground level) could be easily finished to provide a huge rec. room, 4th bedroom or den, utility room and still have space left over. A sundeck of almost 600 sq. ft. is placed over the double carport. This house is located on Edgewood Place, a cul-de-sac of attractive homes more easily accessible from town than Ten Mile Point or Gordon Head. See it and make an offer on asking price of $34,500. Call WILF DAVIS, 388-4271 or 658-5276.

OPPORTUNITY KNOCKS
UPLANDS
2/3 OF AN ACRE OF BEAUTIFULLY LANDSCAPED PROPERTY OFFERING PRIVACY AND SECLUSION. WELL DESIGNED HOME WITH SPACIOUS 3 BEDROOMS AND DEN PLUS LARGE RUMPUS ROOM, 2 BATHROOMS. BRIGHT KITCHEN WITH EATING AREA AND BEAUTIFUL LARGE LIVING AND DINING ROOMS. PLEASE DO NOT DELAY. BE THE FIRST ONE TO SEE THIS LOVELY HOME OFFERED FOR
$37,850
BILL MOORE
382-4119 388-4271

150 HOUSES FOR SALE

J. H.
WHITTOME
& CO. LIMITED
ESTD. 1858
Victoria-Duncan-Chemainus
706 FORT STREET

FAIRFIELD
$17,500
3 BEDROOMS
Close to parks, sea and school, you couldn't find better value on this market today.
Huge living room and dining room with newly laid oak floors. Completely modernized kitchen with utility, off
The open stairwell leads to three lovely bedrooms (one has a fireplace) and modern bathroom.
All the charm and character of an olde home but freshly decorated throughout and ready for immediate occupancy. Just phone BARBARA HUNT 388-4271 and then call the van.

SHELBOURNE
GORDON HEAD
5 Bedrooms
3 Bathrooms
4 Years Old
A REAL family home with gleaming floors, large kitchen with dozens of cupboards, finished rec room with fireplace AND a big bonus in a 6¼ per cent mortgage. This is a bargain at $24,900. Call WILF DAVIS for appt. to view. 388-4271 or 658-5276.

5 acres, close in, 2-bedroom home plus 3 buildings could be for poultry horses or nursery.
For further particulars please phone ALEX MacLEAN 388-4271.

HOME AND POSSIBLE
INCOME
3 or 4 bedrooms, living room with fireplace, hardwood floors, double plumbing, new wiring, automatic heat, new stucco, on bus, near stores, schools. Could be complete in-law suite. Quick sale required. Present your offers. $12,750 could be easy terms.

3-BEDROOM HOMES
Gordon Head, Oak Bay, and Shelbourne areas, at $19,900, $22,500, $22,900, $23,950. New and near new. Phone DICK PIPES, 388-4271.

MAYFAIR
REALTY
LTD.
Woodward's Mayfair Centre
3153 Douglas St. 386-2955

SUBURBAN NHA
Situated on a large, high, treed lot this 8-year-old stucco family home offers 3 bedrooms, in-line living-dining room, family size kitchen with large eating area, plus utility room on main floor. Full basement and carport. Asking $19,500 with reasonable terms. FRANK BOUSFIELD, 386-2955, or res. 479-1000.

BURNSIDE SPECIAL
Duplex or rooming house. This house has six large bedrooms but is presently duplexed as it has a large bathroom on each floor, also 2 kitchens and private entrance. There is a full basement. Hot water heat. Drive in garage, 100x177 lot. Priced for fast sale at $19,900. To view call RON CROW, 386-2955, 388-4855.

WHEN CAN YOU MOVE?
into this 2-storey, 7-room home, vacant possession now. It is a little mellowed with age, but in fine condition. Would suit large family. Full basement, auto heat, double lot. Full price $17,000. Victoria East. Please call TED CHARTRES, 386-2955, 385-5308.

A RETIREMENT HOME
Planned for a small family, close in, lovely condition. Two bedrooms, L.R. with fireplace. Separate garage, a nice lot with plenty of gardening room. Asking $13,300, $2,500 down. Call TED CHARTRES, 386-2955, 385-5308.

DUPLEX
Only $1,500 down, 2-bedroom SXS within ½-mile circle. For a good investment or for cheap living accommodation, be sure to see this one at only $9,500. Call RON CROW, 386-2955, 388-4855 anytime.

RAINING OUTSIDE?
Well, it's dry INSIDE this 1,200 square foot bungalow in JAMES BAY!!! That's not quite all, though. It has a new furnace, piping and wiring. INVESTORS NOTE!! Only $7,500. TERMS. ALF PORCHER, 386-2955, 384-5823.

$2,050 DOWN
FAIRFIELD
FAMILY HOME
A spacious and gracious family home on one of Fairfield's finest streets, close to downtown, Beacon Hill Park and the sea. Huge living room with fireplace and beamed ceiling, separate dining room, electric kitchen. Upstairs are 3 LARGE bedrooms and 5-pce. vanity bathroom. In the full high basement there is a new automatic oil furnace and it's all ready for washer and dryer. Call quickly and see it. JIM ALLAN, 386-2955 or 478-4042.

PRICE REDUCED
OWNER SAYS SELL
If your needs fit the following, then don't miss this RED HOT BUY. Situated on a high sewered lot, this modern spotlessly clean home of approx. 1,400 sq. ft. offers 3 bedrooms, large living room, separate dining room, family size kitchen with eating area. Full basement, double plumbing. Breezeway to 2-car separate garage plus extra parking. Private patio, double landscaped lot. No reasonable offer refused. GOOD TERMS. QUICK POSSESSION. For dollar value, don't miss this. Call FRANK BOUSFIELD at 386-2955, 479-1000.

MT. TOLMIE AREA
New Exclusive Listing
Seven-room (4 bedrooms) compact family home. Full basement with recreation room. Auto oil heat, drive-in garage. Lot size 80'x140'. Close to Uvic, schools and shopping centre. Built 1950 and forst time on market. Price $19,300. View by appointment only by calling Mr. Gorely 383-7174 or res. 477-6732.
F. N. Cabeldu Ltd.

CAMPBELL RIVER
Brand new delightfully planned SUPERBLY FINISHED executive home. 3 bedrooms, huge entertainment centre, sunken dining room, FABULOUS VIEW FROM LIVING ROOM AND SUPER SUNDECK. Call GLEN McGREGOR
386-7521 or res. 477-3675
BOORMAN INVESTMENT CO. LTD.

TRADE
OR
PURCHASE
549 ACLAND ROAD
METCHOSIN AREA
Brand new 3-bedroom, as low as $2,500 down can be arranged if you can pay a little more than rent for this 3-bedroom, basement constructed, 1200 square foot, "extra filled" home. You can still choose your colors for this beauty is being lathed right now. 45-day occupancy can be given. Call Roy Green, 384-9755, Swinerton Stewart Clark Ltd.

150 HOUSES FOR SALE

SHIRLEY PHILPS'
HOMEFINDERS LTD.
3085 SHELBOURNE 388-4401

PUMPKIN SPECIAL!
CAN YOU PAINT?
The magic of a paint brush could turn this vacant, ugly and neglected 2 bedroom bungalow back into a cosy pretty home again. A nice yard, basement, OOM heat, a convenient location and the low down payment makes it an attractive challenge. $12,000. P.P. See it with
MRS. MITCHELL
388-4401 or 477-2825

GOOD VALUE
GORDON HEAD!
Immaculate 3-year-old Huckerbuilt home near UVic and schools. Large LR with FP, DR with glass doors to sundeck. Well-planned cabinet kitchen with 3 good bedrooms. 4-pce. vanity bathroom. Full cement basement has rec. room, 4th BR and RI plumbing. Drive-in garage. Realistically priced at $22,500.
Please phone
MARIE STODEL
388-4401 or 477-3925

LEGAL DUPLEX
$22,000
4 large beautifully decorated rooms with a pink and pretty bathroom. Up rents for $90 per mo. Lots of living area down — 3 bedrooms, den, living room, mod. bright kitchen. Basement, double garage. View lot, nice location. Call
RUTH LUKAITIS
388-4401 or 386-9277

KING GEORGE
TERRACE
3 bedroom, full basement, stucco home. Gracious living room with fireplace. Large kitchen. Secluded lot. View with
FRAN McVITTIE
388-4401 or 478-4886

TWO FOR THE
PRICE OF ONE
CAREY RD. DISTRICT
$18,500
Delightful, remodelled older home with 2 large bedrooms, large living room with fireplace, large kitchen with pantry, full basement with extra bedroom. All this plus extra lot 60x120 for $18,500. Better hurry — it won't last long. Contact
SHEILA RINHOFER 388-4401 or 385-2970
OR
HELGA WILLOW 388-4401 or 388-5927

BEHIND THE
TWEED CURTAIN
HEART OF OAK BAY
I am not too big nor am I small. I have a nice sized living too, with fireplace, a good size kitchen with eating area — 2 lovely bedrooms, a full basement with extra finished room, new wiring, copper plumbing. I am a brand NEW LISTING. I am priced to sell at $17,500. To view me please call
SHEILA RINHOFER
388-4401 or 385-2970

POPULAR
UNIVERSITY AREA
$22,950
If your wish is to own a split-level house, here it is. Immaculate house with 3 BR, large "L" shaped L and DR. Cab. elec. kitchen. Finished rec. room. Utility in basement. Dishwasher. Secluded backyard and a most attractive entrance hall makes this home an excellent buy. Hurry — it will go quickly. Good financing. Contact
HELGA WILLOW
388-4401 or 388-5927

GORGE WEST
$16,950
Over 1223 sq. ft. of beautiful living in this attractive 3-bedroom no-step home. Large bright cheerful living room with eating area. Modern elec. kitchen wired for W-D. Existing mortgage can be assumed at 5½ per cent. For appointment to view please call
NETTIE STECIUK
388-4401 or 386-2614

GORDON HEAD
$14,900
I am attractive, only 12 years old, have 3 BR and a lovely location. Details from
MARIE STODEL
388-4401 or 477-3935

THANKSGIVING
Bring the family together for dinner in this large, livable, brand new home. Sooke Hills and large trees surround you and are a pleasure to view. 3 bedrooms, living room, with FP, dining room, delightful elec kitchen, vanity bathroom, RI rec. room, and bath and full basement. Complete the picture. Full price is $23,975. Good financing at 7 per cent. $145 PIT. Call
HELGA WILLOW
388-4401 or 388-5927

HAGAR & SWAYNE
LTD.
610 Yates Street 384-0531

SPECTACULAR
SEAVIEWS ! !
Watch the ships go by from this hill-top home in Cordova Bay. Panoramic view from almost every room of sea and surrounding hills. The home consists of a large carpeted living room with wall-to-wall fireplace, view windows, separate dining room with view, 3 bedrooms, a den, family room off kitchen, 2 baths, large rumpus room and nearly 1 acre of ground. Over 2300 sq. ft., and priced reasonably at $42,000 with terms.
RON SCATTERGOOD
478-1974 384-0531

NORTHRIDGE
MODERN 2 OR 3
BEDROOM BUNGALOW
$18,500
This home has 2 very spacious bedrooms on the main floor, plus extra down in the full basement which can be further developed. Fireplace living room, cathedral entrance, sundeck off dining and kitchen, good lot with oak trees, make this home good value at this price. If you have a down payment of about $5,000 you can assume a 6¼% NHA mortgage. Close to school.
RON SCATTERGOOD
478-1974 384-0531

FAIRFIELD
RETIREMENT
CHARACTER BUNGALOW
Encompassed by a high hedge on a quiet street, close to transportation, shop park and just 2 blks from the sea. 3 bedrooms (1 large, 2 small) charming living room with hardwood floors and fireplace, new wiring and copper pipes. Asking $12,000 cash.
MADGE HOLE (384-0531) DON ROBBINS
382-5369 (res.) 385-7161 (res.)

THETIS HEIGHTS
Older type 2-bedroom home and a 1-bedroom home. Suitable for elderly couple. Also 2 new 3-bedroom homes. Will consider trade in. For more information phone 478-2076.
PHELPS CONSTRUCTION

150 HOUSES FOR SALE

COMMONWEALTH
TRUST COMPANY
REAL ESTATE DIVISION
623 Yates Street 388-5155

ITS NEW — $37,300
1,687 sq. ft. of expert craftsmanship are featured in this beautiful 3 bedroom home. From the well appointed kitchen to the family room, living room, laundry area and full high basement, quality is evident. This home also has 1½ baths with extra roughed-in plumbing in the basement, built-in stove, fridge and dishwasher. All drapes and wall carpeting are included. For appointments to view call
JACK KENNER
388-5155 658-8410 anytime

GORDON HEAD
UNIVERSITY AND
RACQUETS CLUB AREA
Completed in April, this 3-bedroom split level home is a most attractive buy.
(Note: $17,000 Mortgage at 6¾%)
1200 sq. ft. of gracious living area, large LR, L-shaped DR. Lovely landscaped lot 70x170, full price $23,250 firm. Call Stuart Crickmay, 658-5155 anytime.

OAK BAY—SEA VIEW
This immaculate stucco bungalow has over 1400 sq. ft. of comfortable living, charming living room with fireplace, family size dining room,

150 HOUSES FOR SALE

C O L O N Y
386-3231
1800 BLANSHARD
REALTY

COMFY, COSY
2 BEDROOMS $8,500

This no basement home offers only COMFORT, close to all ammenities. Modern cabinet kitchen, pembroke bath, new wiring, copper plumbing, etc. Separate garage. Very good terms. Call now IRENE DALZIEL 384-8892.

ESQUIMALT
3 BEDROOMS PLUS

Well-kept custom built home on a beautifully landscaped lot 65x193. 13x17 L.R. with F.P., 9x10 D.R., cab. elect. kitchen with nook, enclosed back porch. Full bsmt, with "In-law" ste., and D.I. garage. $23,900. MRS. FRASER, 477-1411 or 386-3231.

CUTIE-PIE
CEDAR HILL

A pretty little cottage for the young, or young in heart. High location near Mt. Douglas on a 93x184 fenced lot with fruit trees and 14x17 L.R. with F.P., compact modern kitchen and nook, 2 bedrooms, bsmt, with OOM, large sep. garage. Only $14,900. MRS. FRASER, 477-1411 or 386-3231.

ESQUIMALT BORDER
IMMEDIATE POSSESSION

Clean, comfortable two bedroom home. Full concrete basement, could be developed, auto. oil hot water heating. Clear title. Try your own down payment. Vendor will carry balance. This will not last. $12,500. REX W. HUGHES, 479-3576.

FAIRFIELD
4 BEDROOMS

1400 sq. ft. older home on quiet street. Living rm. 12x20, family size dining rm. 14x13, hearth fireplace. Large kitchen, 3-pc. bath, sunroom. Full basement. Garage. Price $15,950. Please call WANDA STARR, 478-5083 or 386-3231.

MOVED FROM
FAIRFIELD TO
LANGFORD

to make room for an apt. block, and certainly too good to destroy, this comfortable home now sits with it's full high basement on a brand new foundation. Only 1 bedroom, but potential for one or two more. Floors all shining and recently sanded, in fact a dandy little house for the asking price of $10,950 with good terms. Call BETTY SILVER, 386-3231 or 383-2885.

SEEN THE REST?
NOW SEE THE BEST
6¼ PER CENT MTGE.
IMMED. POSSESSION

Immaculate 4-BEDROOM home in one of Victoria's most popular subdivision. Quality constructed and designed for comfortable family living. Located on a quiet cul de sac adjoining a small park and only two blocks to school. This 4-year-old home commands a restful view of the surrounding countryside as well as a glimpse of the Olympics. Fenced, landscaped, garden and fruit trees. 14x18 living room with raised hearth fireplace, 9x11 dining area, with sliding doors to a southwest expo. sundeck. Well planned kitchen with breakfast space. Two bathrooms, 14x18 rec. room roughed in, utility wired and plumbed. Storage and workshop space. Priced for immediate sale $21,900. REX W. HUGHES 479-3576.

FAIRFIELD
3 BEDROOMS

NEW LISTING 14-year-old bungalow with shutters, nestled among very large old trees. Living room with fireplace; 4-pce bath. Full daylight basement. Rec. room 23x13 with fireplace. Plumbed for extra 3-pce. bath. 2-car garage. Only $22,500. Please call WANDA STARR. 386-3231 or 478-5083.

BROWN BROS. AGENCIES LTD.
1125 Blanshard Street
385-8771 anytime

GORDON HEAD
1961 SALTAIR CRESCENT
SEA GLIMPSE

Lovely 3½-year-old home. Immaculate. Spacious living and dining room. Raised hearth fireplace, large cabinet electric kitchen, double plumbing, 3 bedrooms, full high basement. Priced to sell at $24,950. Please phone anytime 385-8771. Ask for Mr. Pearce.

DRIVE BY
882 CUNNINGHAM

This beautiful 8-year-old Esquimalt duplex has a lovely sea view and is available immediately. It contains two 3-bedroom suites or could also easily be used as a 6-bedroom family home. The full price for this desirable property is $27,900 with a down payment of $7,000. Please call Ted Graves at 385-8771. This is a Multiple Listing.

GARDNER AGENCIES LTD.
899 FORT
385-1448

COTTAGE WITH TREES

1 or 2-bedroom full basement, cottage has been completely renovated. Automatic oil heat and electric cabinet kitchen. Lots of trees on the lot and close to all conveniences. Asking $11,200.

CLIFF SALMOND
385-1448 477-3626

SIDNEY
A WONDERFUL WAY OF LIFE

Picture yourself in this beautiful 3-BEDROOM BUNGALOW in a secluded area of other fine homes. Nestled amongst the trees with Cedar Siding and Shake Roof blending right in. A living room with fireplace and a kitchen that makes mealtime a joy. Just six months old, $21,950 with $5,000 down. For further information on this charming home phone EDITH SMITH, 656-1627, GORDON HULME LTD., 656-1154.

HIGH QUADRA
DUPLEX
NO STEPS

Attractive modern side-by-side duplex. Each side, living rm., 2 bedrooms, spacious cab. elec. kit., OOM heat, carport. Good residential area. Both sides rented at $105 month. An excellent investment at the price of $22,500. To view phone
C. H. Holland Real Estate
620 View, 385-0824 or 384-7659

NEAR NEW FAMILY HOME

Spacious with 3 BRs. — 20'x15' LR. with FP.—13'x10', DR. Bright elec. kitchen, double plumbing. Family room with FP. Sep. carport. Glanford area. $20,800. LEO VAN DYK, 385-2471 (anytime), Johnston & Co. (Subs invited.)

B.
C.
L
A
N
D

INVESTMENT AGENCY LTD.
922 GOVERNMENT STREET

12X20 COTTAGE TO BE MOVED from property. 652-2616.

150 HOUSES FOR SALE

MEARS & WHYTE
OAK BAY REALTY LTD.
2188 OAK BAY AVE.
OAK BAY OFFICE

OPEN HOUSE
SATURDAY 1-5 P.M.
3815 JENNIFER RD.
$22,750

This no-basement home features THREE twin-sized bedrooms. Wall-to-wall carpeting. Baseboard hot water heating. Fenced swimming pool. Situated on a quiet cul-de-sac and handy to schools, bus and shops, this home is exceptional value at $22,750 with terms. For prior appointments to view, call GEORGE BLACKBURN, at 385-7707 or 386-0849.

CADBORO BAY
SEA VIEW

Retired—you will love the view. What a location! A quiet cul-de-sac, away from traffic noises — a short walk to the beach. SECLUSION in a delightful garden —with patios and sun traps. This multi-level bungalow has 2 bedrooms — large living room—excellent dinette area —rumpus room with fireplace—large workshop area and loads of storage areas—(this space would convert to two additional bedrooms) —immaculate condition. Price only $34,700.
Call D. G. Whyte. 385-7707

UPLANDS — UPLANDS
FOUR BEDROOMS — PLUS

For the busy executive, with a large family this fine home offers loads of accommodation, a convenient location, an easy to maintain garden. Proximity to the parks, a large workshop, rec. room, 24x18, and the swimming pool should keep children occupied. Amazingly well built and excellent room layout add to the feeling of spaciousness. Large bright entry, wide thru halls; the living room 26x16 has patio doors to the garden. The dining room 15x15 is completely separate. These main living areas have quality wall-to-wall carpet. The kitchen layout is excellent, with generous space. Youngstown cabinetry, separate utility room. The FOUR BEDROOMS are in a wing by themselves. Another feature is the in-law suite which could be TWO ADDITIONAL BEDROOMS. FOUR SEPARATE SETS OF PLUMBING. View by appointment only. Price $47,500. Exclusive listing. Call D. G. Whyte, 385-7707 anytime.

OWN YOUR
APARTMENT!

Oak Bay—Beach Drive location. Unparalleled sea views. Spacious, protected balcony. This bungalow-sized apartment (approx. 1,240 sq. ft.) offers convenience and a very pleasant way of life for the retired couple. Extremely well appointed and decorated with refinements usually found in expensive homes. The 24-ft. living room, dining room, entry, den, are all carpeted with the finest quality broadloom. The well-designed, convenient kitchen is much larger and with more cabinets than are usually found in apartments. Two full, 4-pc. bathrooms — the master bedroom being en suite. The den can either be used as a den or 2nd bedroom. The charm and elegance of this apartment would make it one of Victoria's finest. Price $45,000. For appointments, call D. G. Whyte, 385-7707 anytime. Exclusive listing.

Affiliated with
Yorkshire Trust Co.

D F H
D. F. HANLEY
AGENCIES LTD.
3293 DOUGLAS STREET
385-7761
24-HOUR SERVICE

WATERFRONT
LANGFORD LAKE

Lovely lakeside home on a parklike lot, landscaped in excellent taste.

Look out over the lush lawns to the lake from the huge living room. Even on cool fall days, the cosy fireplace will help you enjoy life to the full.

The home also offers a large, bright, cupboard-loaded kitchen, two twin-sized bedrooms, 4-pce. bathroom on the main floor.

The full high basement is roughed in for extra rooms.

Oil package heat of course.

See this hard to duplicate home today.

CALL:
PHYLISS WHELDON
OFFICE: 385-7761 OR
RES: 388-9768

ENGLISH TUDOR
$13,950

Situated on the Oak Bay border. Presently being used as a duplex although it would be an ideal family home with five bedrooms and two bathrooms. You can welcome your guests in the large entrance hall before leading them into the living room with its warm and cozy fireplace and for Moms convenience the kitchen is electric with an eating area. There is a basement and the heating is automatic oil. This could be CMHC financing. To view call:

BOB MALBON, 388-7067
Off. 385-7761

GORDON HEAD

TALL TREES, LUSH MEADOW AND SPLIT LEVEL SPLENDOR

FOR THE EXECUTIVE
WITH THE FUTURE IN MIND

It is an ideal property for horse riding enthusiasts. An excellent property for anyone desiring country living with town convenience.

Approximately 2 acres all fenced and secluded. Delightfully landscaped with hundreds of shrubs and plants.

The home is terrific with a 26-ft. living and dining room and heatilator fireplace.

Cabinet electric kitchen. Has 2-A. Bathroom — uniquely planned for family convenience.

Panelled den, pool table size rumpus room, and bathroom complete the lower level.

Park your boat and 2 cars under cover.

This property has terrific potential for future sub-dividing.

Asking $39,500 with
LOW INTEREST TERMS!

ALICE MOORE
Res. 382-3280 Off. 385-7761

A. BERNARD & CO. LTD.
FORT AND BROAD STREETS
384-9335
DAY OR NIGHT

GLEN LAKE DISTRICT
FULL PRICE ONLY $13,600
3 BDRMS.—FULL HIGH BSMT.

One-step cathedral front entrance. Spacious liv. rm., oak floors, sliding glass doors from dining rm. to large sundeck. 8' bsmt. contains OOM furnace and third bdrm. (unfin. rec. rm., can easily be made into fourth bdrm.), laundry, work room space, etc. Approx. $5,600 down payment. Grounds need attention. A very good buy at today's prices. Mr. Seeber.
384-9335 or 385-2575

SOUTH OAK BAY
3 BEDROOMS
NEW LISTING

A rare opportunity to purchase a modern well planned home situated at the very end of the cul-de-sac on a delightful, treed lot. Double plumbing, large recreation room. This home should sell quickly at $28,500 with terms. Please call Jack Scott at 384-0423 or Graham Harris at 477-1198.
C. G. Heisterman and Co. Ltd.
1121 Blanshard. 383-4161

BY BUILDER

Attractive new de luxe home, 1½ baths, full bsmt 7¾ per cent loan. Price $23,900. 477-3728.

150 HOUSES FOR SALE

BASTION SQUARE
PROPERTIES
Of Victoria Ltd.
24-Hour Service
50 BASTION SQUARE 388-4294

THANKSGIVING SPECIAL

Come and see this charming 3-bedroom no-basement home in the Rockland area. Picture yourself enjoying the beautiful garden and the fruits thereof. Just $21,900. To view call Maude Dobson at 388-4294.

OPEN HOUSE
1696 WARREN GARDENS
SAT. 1:30 - 4:30 P.M.

Call Maude Dobson

WATERFRONT
WITH SECLUSION
(A Paradise)

59.7 acres with southern slope to sea, with beautiful older home and a view from every room; 25 acres clear, balance in first and second growth timber, year-round water supply. 1,000 ft. of waterfront with 2 beaches, 40 minutes from Victoria.

ALSO
Colwood—$16,800

5-room post and beam, full basement, large lot, with 7¾ per cent on first mortgage which can be assumed with low monthly payments.

For information on the two above listings, please call Herm Williams at 388-4294 anytime.

V V VICKERY
V V
V V &
V V SONS
V

OPEN HOUSE
by
BUILDER
Saturday
10:00 a.m. to 5:00 p.m.
Sunday
1:00 p.m. to 5:00 p.m.

7 Per Cent NHA 7 Per Cent

Two new three-bedroom homes for your inspection. W.W. carpet, vanity bath.

LOW TAXES, LOW INTEREST
LOW PAYMENTS

Located in friendly Sidney, close to everything. To view, go along Beacon Ave. to Sixth St. and follow signs.

VICKERY & SONS LTD.
BONDED CONTRACTORS
V.L.A. N.H.A.
Phone 385-1285 Anytime
Builders of the finest homes

CHARMING
SETTING

THE FIRST TIME OFFERED FOR SALE! An attractive 3-bedroom (or 2 and den), full basement bungalow ONLY 8 YEARS OLD! It is situated on a quiet street, close to all conveniences, only 15 min. from City Centre! This property is in excellent condition and the interior features a sensibly-designed floor plan with more than sufficient closet space. Some of the "Extras" are: A hobby room in the basement, a sundeck shaded by TALL TREES, secluded patio and a professionally designed ROCK GARDEN!

ASKING $20,000
Terms Available

MR. HEGEN
Off. 382-8117 Eves. 385-8895
Newstead Realty Ltd.

ESQUIMALT
PRESTIGE
VIEW HOME
5 BEDROOMS
2½ BATHROOMS
8 YEARS OLD
$27,500

This beautifully constructed home has a high location in a country squire setting, yet is within easy walking distance of shopping centre, schools and transportation. A total of 2,000 sq. ft. of charming living space, including 1,400 sq. ft. on main floor. Lovely large landscaped lot (approx. 17,000 sq. ft.) with paved driveway and separate garage. Six per cent financing with substantial down payment, or new financing to suit your needs. Call.

ROBERT YOUNG
388-4124 anytime
McAdams Investments Ltd.
816 Blanshard St.

7½ PER CENT 7½
$11,500 MORTGAGE
$116 P.I.T.
$15,500 ASKING

This INTEREST, monthly PAYMENT and asking PRICE will now be most difficult to duplicate for a 4 or 5 bedroom home with double plumbing, two fireplaces, full basement in Fairfield.

DAVE NELSON-SMITH
or JACK ROGER
Northwestern Securities Ltd.
Branch Office
385-6741

TEN MILE POINT
WATERFRONT

—Living room 21'x13'
—Separate dining room
—Four bedrooms
—2½ bathrooms
—Electric cabinet kitchen
—Rumpus room
—Double carport
—Sweeping sea view
—1½ years old
—Mortgage of approximately $24,450 at 7½ per cent interest to be assumed

Price $41,000

Please call Mr. Gorely, 383-7174 or Res. 477-6732

F. N. Cabeldu Ltd.

5-YEAR-OLD WELL-DESIGNED and built house in excellent location. Easy walking distance from University and all levels of school. 3 bedrooms, 1½ bathrooms, dining room; nice living room, spacious kitchen, ample cupboard and closet space. Garage in full cement basement. Can be completed for extra plumbing, bedroom and recreation room. Excellent hot-air oil furnace. Well laid out garden and good neighborhood. Clear title, can be financed by Vendor. Substantial cash to an agreement for sale. $21,500. Phone 477-1541. Private sale only.

GORDON HEAD

Executive new home for sale by builder. Floor area 2,400 sq. ft. 4 BR, LR, DR, recreation room complete with bar, kitchen complete with de luxe model refrigerator, automatic dish washer, drop-in range and sink unit. Wall-to-wall carpet in hall, living room, dining room, and master BR. Beautiful sea view. For appointment to view, Mr. S. Aasebo, 477-3420 after 5 p.m.

BY OWNER MODERNIZED older 2-bedroom, full basement home, Fairfield area. Full price $14,500. Principals only. 385-2282.

$15,950 — ATTRACTIVE FAMILY home on a quiet street in Fairfield. 5 rooms down and 2 up. Basement, hot water heat. Easy terms. 384-9827 anytime. S. Hargrave Realtor.

BY OWNER, $8,000, TERMS. 2 bedroom, Revo Street, Victoria West. 478-2149 or 383-4330.

150 HOUSES FOR SALE

HARRY FOSTER LTD.
Opposite "The Bay"

$1,500 DOWN
$75 PER MONTH

Ideal for a small family! Spotless, stucco bungalow on Wentwich Road. Cosy living room, 2 bedrooms and a lovely big electric kitchen (range included). On .32 of an acre. Taxes $79. Oilomatic heating.

Price $8,300
Mr. Vining
382-2101 or 479-3786

THE YORKSHIRE
CLOSE TO UNIVERSITY

Panoramic view of the Olympics and local mountains — every room has a view. This spacious home (on a quiet cul-de-sac) is just three years old and comprises 18 ft. living room, dining room (sundeck leading off), 3 good sized bedrooms, modern kitchen and 4-piece bathroom. Sparkling parquet floors throughout. Artistically landscaped, fenced. The back garden is level and unique in shape—ideal for small children and only $22,500. For appointments to view call Marguerite Sehili, 384-0514 or res. 386-6820.

UPLANDS
ELEGANCE AND BEAUTY

2,500 sq. ft. plus on one-half acre lot. 2 baths, 2—fireplaces, 2-car garage. Too many lovely features to describe here. This gracious home can be yours on the most convenient terms. Asking Price only $49,500. The buy of the year in this exclusive area. For further information and viewing call BOB SQUIRES, 384-0514 or res. 388-6706.

THE YORKSHIRE & CANADIAN TRUST LIMITED
737 Fort Street

J. A. HENDERSON
REALTY LTD.
1010 BLANSHARD ST.
385-9741 ANYTIME

SEAVIEW UNLIMITED ! !
$6,000 DOWN
IMMEDIATE POSSESSION

Move today into this brand new, Tudor style executive home. Living rm, separate dining rm, large, very modern kitchen with dining area, 2 bedrooms and vanity bath up. Master bedroom and dining room have sliding glass doors onto full length patio. Den, 3rd bedroom and rumpus room with fireplace, plus full bathroom down. Lower level with wall-to-wall carpeting throughout. This new Medallion home is priced at only $29,900. All down payments considered. Jack Henderson, 385-9741 anytime.

BEST BUYS
BY
RACHEL AND ART
HIGH LOCATION

Panoramic views. Built-ins. Rec. room, etc. $24,250.

ROCKHEIGHTS
Contemporary split level. Try $24,500.

TATTERSAL—CUL-DE-SAC

A split level with every conceivable extra. Tremendous home.
$26,000

PORTAGE INLET WATERFRONT

Beautiful grounds. Private dock. "Near new" family home with seclusion. See this for sure. Call 385-6741.

RACHEL OR ART
PARSONS
Northwestern Securities Ltd.

? ? CAN WE BUILD
FOR YOU ? ?

We have lots well located for schools and University.
3-Bedroom bungalow ,$20,725
3-Bedroom split level, $21,500
We also have lots where we can build you a Duplex.
OUR HOMES ARE BACKED BY A ONE YEAR GUARANTEE.
Day or evenings call
Charles Morris — 384-4224
of
Reeson & Pinch Homes
477-6666

VICTORIA
REALTY
LTD.
716 View 382-9145

GORGE

Brand new N.H.A. home will be completed shortly, consists of 6 rooms, living room, dining room, kitchen and 3 bedrooms. $14,300 mortgage to approved purchaser. 7¾. $3,409 cash down payment. Full price $18,900. Call Harold Ware, 382-9145 or res. 382-1461.

EXCLUSIVE
OAK BAY
CRISP NEW LISTING
WILLOWS

Just listed, this four-bedroom home is in a dandy residential area, near all schools plus the RC church. Featuring a lovely living room with fireplace, dining room with French doors to a carpeted sundeck. Thru hall plan with $1500 worth of wall to wall in living room, dining room and hall. Four-piece bath, cabinet kitchen with eating area. Full basement with large family room. Priced to sell at $24,500. To view by appointment please call 386-6175 anytime.
JOHN MOLYARD AGENCIES LTD.

YOU CAN HAVE A
7 PER CENT MORTGAGE

This is a 2-year-old, 3-bedroom home with full basement, on a quiet street. The full price is only $17,950 and cash to mortgage will give you low payment and a 7 per cent mortgage.

Annie May Clarkson, 386-3585

METROPOLITAN
REALTY LTD.

WE'RE NOT CRYING
WE'VE GOT MONEY

and lots of it — long term — reasonable down payment — and low, low, low.

7 PER CENT

Interest on these beautiful new 3-bedroom homes nearing completion. Fine homes like these sell fast. Call now. Don't pass this up.
Kassapi Construction Co. Ltd.
Call 386-6191 anytime
Ask for Jack Davis

NEAR COLQUITZ JR. HIGH

Modern 6-room home situated among well kept newer homes in this high and very convenient location. Full high basement with lots of space for 2 extra rooms if desired. $4,500 down will handle.

FULL PRICE $18,500
S. W. ANDERSON LTD.
384-9328 Res. 382-8917

UPLANDS — 3275 EXETER RD. New large 8-room, 2-storey home, 3 bathrooms, double garage, many extras. Builder. 385-7243.

ROCKHEIGHTS. 3-BEDROOM split level, cash to 6 per cent NHA mortgage. Principals only. 1242 Rockcrest Ave.

150 HOUSES FOR SALE

PEMBERTON
HOLMES
1002 GOV'T
384-8126

"SINCE 1887"

60 COLOR PHOTO
WINDOW DISPLAY

OPEN HOUSE
2739 VANTILLBERG CRES.
COLWOOD
SATURDAY, OCTOBER 7
2 - 5 P.M.

Located just off the Goldstream Island highway opposite the Colwood Golf Course in a beautiful treed area, among new homes. Over 1,200 sq. ft. of exceptionally well-built home ready to move right in. 3 bedrooms, large living-dining room in line, with raised hearth. Full high basement, drive-in garage plus a carport.
Be sure to drive out and see this well-priced home. $22,950 with terms. For prior appointments call TED PARTRIDGE
384-8126 or 382-8305

OPEN HOUSE

TIME: SATURDAY 2-5 p.m.
PLACE: 1225 JUDGE PL.
PRICE: $27,900

We welcome your inspection to this fine 3-bedroom bungalow situated on this quiet NO THROUGH STREET FEATURING —
—21x13 living room with fireplace
—Separate dining room (leads to sundeck)
—Recreation room with fireplace
—Nicely finished 4th bedroom down
—Close to University, bus and schools
—Opportunity for VLA applicant
—Exceptional landscaping completes this 1-ACRE of secluded property

For your preview showing please phone now.
477-3994 CLIFF ANDERSON 384-8126

UNIVERSITY AREA
BRAND NEW
LOW INTEREST RATE

Spacious 4-bedroom home with two baths, well planned large living room, cozy fireplace, dining room, fully finished family room. Large sundeck. Nice property.
ASKING ONLY $28,000
This won't last — so 'phone now to view.
384-8126 WALTER CHECK 658-5687

A HOME
FOR ONE

Built specially for a retired lady. 3-room cottage set well back on treed lot. Facing South. LARGE LIVING ROOM, single bedroom with built-in drawers. 3-piece bathroom, compact kitchen with oil range. SECLUDED — yet close to bus and shops. Taxes only $153 Gross. CLEAR TITLE.
$9,500
384-8126 MRS. McLEAN 384-6867

LARGE FAMILY?
SMALL CHILDREN?
Then you need a home
like this, that offers
ELBOW ROOM ! !

ACCOMMODATION — includes 16x21 living room, large family dining room, modern kitchen with lots of room for informal meals, 4 or 5 BEDROOMS all spacious. Full basement, auto heat. Separate garage. LOCATION — Handy to schools and shops, across the road from Park and Playground, in the highly desirable TATTERSAL-HIGH QUADRA area. 1500 sq. ft. of living space on a beautifully spacious lot. Could not be replaced for $30,000 — an excellent opportunity at
ONLY $21,900
Don't miss it call today
384-8126 MR. GREENE 385-0795

MT. DOUGLAS AREA
3 BEDROOMS
PRICE $15,500 (Terms)

Over 1100 sq. ft. of living area in this 4-year-old, 3-bedroom home, living room with fireplace, dining room and large electric cabinet kitchen. Full high basement with drive-in garage. Occupancy can be arranged for this month. For further particulars and appointments to view call ERIC DAY or TED PARTRIDGE, 384-8126.

PEEK AT A
PAINTER'S PARADISE
—SEAVIEW TOO!

V.L.A. Approved 1.4 acres. Fruit trees. A secluded home with 2 bedrooms (3rd down) Good views from the living room and large family kitchen. Cordova Bay area. $29,500. Close to all amenities. See this and be glad you did.

Phone FRANK BUTLER 384-8126, 479-7377.

IMMEDIATE
POSSESSION ! !
2030 CASA MARCIA

—is now ready for occupancy! If you have a larger family and require SPACE for all activities see this. Over 1500 square feet finished and almost as much again if required. There are now 3 bedrooms, 3 bathrooms, lovely carpeted living room, family size kitchen and dining alcove. SEA VIEWS. All this and more offered for
$31,500

Drive by if you wish, then call for the key.
384-8126 MR. GREENE 385-0795

INVESTMENT!

Here's a neat, clean and comfortable home, centrally located near VICTORIA HIGH SCHOOL. It is steadily rented at $110 per month to an excellent tenant. Accommodation includes living room, dining room, den and an electric kitchen, 2 nice bedrooms and 4-pce bath, OOM heating. To be sold subject to existing tenancy and offered at the low, low price of $11,900.
Now is the time to invest in REAL ESTATE as a hedge against inflation. Call today, 384-8126 MR. GREENE, 385-0795.

SWINERTON
STEWART CLARK
LTD.
608 Broughton St. 385-2481

MUST BE SOLD ! ! !

ATHLONE WOODS
3 BEDROOMS
2 BATHROOMS

Immaculate 10-yr.-old rancher situated on a quiet street high amid the oaks featuring large ¼ acre lot, 19x13 living rm. with fireplace and 12x10 view dining rm. off cabinet electric kitchen — plumbed for auto washer, part basement with auto oil heat. This residence is 1287 sq. ft. with gleaming oak floors throughout. FULL ASKING PRICE $23,950 (large 7 per cent mortgage.)

DICK JAMES, 385-2481

POSSIBLE VLA
CUSTOM BUILT
1,300 SQ. FT.
MT. TOLMIE AREA

NEW EXCLUSIVE LISTING
—21x15 living rm. with fireplace
—Large separate dining room
—3 spacious bedrooms
—2 bathrooms
—Full basement, rumpus room
—Large lot — high location
—Garage and carport
—PRICED WELL BELOW REPLACEMENT COST AT $22,000

ED JUPP, 385-2481

MODERN 2-BEDROOM, NO BASEment home. Living room with brick to ceiling fireplace. Carpeted living room. Patio. Nice garden with shrubs and flowers. Garage and workshop. 479-6463.

150 HOUSES FOR SALE

NORTHWESTERN
OF
Victoria
Ltd.
909
GOV'T ST.
or
Branch Office
3200 Quadra St.
385-6741

OPEN HOUSE
SAT., 2 - 5 P.M.
4130 SAN ARDO
(OFF SAN PEDRO)

In Gordon Head. A quick sale needed. The cleanest 2-bedroom retirement home in a good area. Full price only $13,900. Call 385-6741

DON PATTERSON

"VLA—1.2 ACRE"

3-mile circle. 2,300 sq. ft. home. Cathedral entrance. New aluminum windows. 4-pce. and 3-pce. bathroom. 5 or could be 6 bedrooms. Bsmt. R.I. rumpus room, double wiring for washer and dryer. Double carport and sundeck. $27,500. Further details call 385-6741 or 386-3989.

DORIS ADAMS

"LARGE 6¼ MORTGAGE"

Six rooms, 3 yrs old in University area. Payments $117 including taxes. 1½ baths, beautifully landscaped lot. Full price $22,950. Call 385-6741 or 479-6648 anytime.

BILL ANDERSON

"UNBELIEVABLE"

Reduced price. Beautiful 3-yr.-old, 2,250 sq. ft. finished living area, 3 bedrms, 2 bathrooms. 16'x16' LR, sep. DR, wall-to-wall carpets. Spacious kit., sundeck, bsmt., 2 carport. Wired for W/D. Clear title. Open to offers. $21,900. Just call 385-6741 or 386-3989.

DORIS ADAMS

"VACANT"

Move in for Thanksgiving. 8-yrs.-new condition. 3-bedrooms, full basement. Beautiful area near University. $5,000 down will handle. Call 385-6741 or 383-5884.

J. D. SMITH

"3 BEDROOMS — $18,950"

Only 5 years old. This full basement stucco home, is situated on a 95'x136' property. Close to new school and on transportation, close to town. Take advantage of the existing mortgage with a medium down payment. Call anytime. 385-6741.

JACK RODGER or
DAVE NELSON-SMITH

"SEA VIEW"

Gracious, spacious home—5 bdrms, 3 bathrooms — living and dining rooms, just meant for entertaining. Fully finished basement with rumpus room. Beautiful setting on a large treed lot. Approx. 6 yrs. old. Be first to see this. 385-6741.

ANDREW DUNNING

"VLA LAKEFRONT"

Comfortable older home on beautiful lot. Good garden and outbuildings. Lovely retirement. Only $17,000. Call 385-6741 or 385-9664

TERRY LAING

"HIGH GORGE"

Relax in cosy LR with fireplace, on the large private patio or in the easy care DR. Elec. kit. 2 bdrms. $16,500. Half at 7 per cent. $80 per mo. Call 385-6741 anytime.

GWINN KELLY

"RETIREMENT"

Only $10,000. Spotless no-step, 2-bedroom, stucco home. Attractive living room with fireplace. Spacious kitchen with dining area. Separate garage. Patio. Fences. Close to bus and shops. Hurry this won't last. Call 385-6741.

RACHEL or ART
PARSONS

"ESQUIMALT DUPLEX"

Good up and down duplex or large single family home. Oil heat, sep. meters. Full price $13,900. Call 385-6741

PAT MURPHY or
DON FRASER

UNIVERSITY
REALTY LTD.
3639 SHELBOURNE ST.
IN THE PLAZA
477-1855

OAK BAY
OPEN HOUSE
SAT. 1 TO 5 P.M.
2090 CARNARVON ST.

3-bedroom home with finished rec. room, large dining and living room with fireplace. This immaculate home has nice landscaping and finished full cement basement. C.T., priced to sell at $21,950. For prior viewing, call Mr. Dunn or Mr. Thorneloe, 477-1855 anytime.

150 HOUSES FOR SALE

OAK BAY—LANSDOWNE

A 3-bedroom no-step home in this desirable, and much sought after location overlooking the 18th fairway of the Uplands Golf Course. Approx 1,700 sq. ft. of modern living. Large family room with fireplace. 2 bathrooms, double garage, outdoor patio. Good 75% mortgage available. Listed at $29,900. See this new Exclusive with
ERIC PORTER

MT. TOLMIE—UNIVERSITY
4 BEDROOMS—2 BATHROOMS

A dandy family home on large lot in this choice location on bus line or can be self-contained suite up with separate entrance and bath for UVIC students. OOM hotwater heat. Cement basement. Separate garage. This won't last at action price of $22,500.
ERIC PORTER

GORGE HOSPITAL AREA
WATERFRONT
4 BEDROOMS—2 BATHROOMS

Approx. 1,900 sq. ft. of lovely home on quiet street—close to town, Mayfair, Woolco, 20x15 living room, 12x10 dining room, large family kitchen with range and fridge, oak floors throughout—high cement basement, finished rumpus room 26x12—separate garage, extra blacktop parking — owner will carry balance with approx. $7,000 down on price of $26,900.
ERIC PORTER
Res. 656-4129
Royal Oak Properties
479/1667 or 385-0022

P. R. BROWN & SONS
LTD.
762 Fort Street 385-3435

• • • •

6¾ PER CENT
MORTGAGE

Unusually attractive year-old 3-bedroom bungalow in better than new condition. Decorative stair entrance with cut-stone planters. Top grade W-W carpeting over oak in sunken living room. The guest size dining room leads to a large rumpus room with beamed ceiling and bar. Ground level basement has room for further development. Close to University and schools. Priced to sell at $25,900.
See this now with
Mrs. Musters
385-3435

• • • •

P. R. Brown and Sons have mortgage money always available
Preferred rates.

DOUGLAS REALTY
LIMITED
1710 Douglas Street 385-8784
(Opp. Hudson's Bay Store)

MILL BAY—SEA VIEW

Ideal retirement or V.L.A. possibilities with this spotless 2 Brm. bungalow situated on 1 acre of attractively landscaped and treed property. Extra large LR with oak floors and garanite FP. Cabinet kitchen, auto oil hot water heat. 24' aluminum frame greenhouse. Double garage; bearing fruit trees, and thousands of bulbs. Make an appointment to see this now.

PRICE $27,500
Mr. Bayne, 385-8784 anytime

GORDON HEAD—
IMMEDIATE POSSESSION

New 1450 sq. ft. 3-bedroom with allowance for 2 more bedrooms. Built by father and son craftsmen with many extras. Large lot and only $29,950. Drive by 4531 Bissenden and call Lorne Prevost, 385-8784 anytime.

EXCLUSIVE SUBDIVISION
GLENMANOR PARK
Nearly SOLD out

If you would like to live in Glenmanor Park, Colwood, you will have to hurry. Only seven lots left. Hucker Construction has built 55 homes in the last two years in this subdivision, which speaks for itself. We try and give each home that individual look. Why don't you drive out and see for yourself. Treed lots, paved roads, low taxes, close to all facilities, are some of the reasons why people like it here. We build what you want on the lot of your choice. Average price $18,000 to $19,000 including lot. All financing arranged here. Entrance by Ridley Drive off Sooke Rd. Phone H. Blake anytime, 478-1272.
P.S.: I live here, too, and love it

Olympic Homes Ltd.
1015 Fort St.

IMPORTANT ANNOUNCEMENT REGARDING N.H.A. INTEREST RATES FOR NEW CONSTRUCTION

WE ARE PLEASED TO ANNOUNCE THAT EFFECTIVE IMMEDIATELY AND FOR A LIMITED TIME ONLY WE ARE ABLE TO OBTAIN, FOR QUALIFIED APPLICANTS, N.H.A. MORTGAGE FUNDS AT LESS THAN 8¼ PER CENT. SOME MAY QUALIFY FOR RATES AS LOW AS 7¾ PER CENT. FOR FURTHER DETAILS, CALL RIGHT NOW. DON'T MISS THIS OPPORTUNITY.
Kasapi Construction Co. Ltd.
Call 386-6191 anytime
Ask for Jack Davis

ROYAL TRUST
REAL ESTATE SALES DEPT.

OAK BAY
APARTMENT
2 BEDROOMS
Overlooking Windsor Park
One Block from the Sea.
PRICE: $14,000
A. E. COLES, 388-4311
Evenings, 382-8752

ROYAL TRUST
Corner Government and View Street
Member Victoria Real Estate Board

MT. TOLMIE PARK
SECLUDED
$24,000

Approximately 2½ miles from City centre. A charming home with secluded minimum-care back garden which backs onto Mt. Tolmie park. Large living room with view, built-in firescreen and valances and lighted mantel. Dining room from which one can step out onto the back patio and garden. Family kitchen with garburator and fan, rumpus room with bar, cablevision. 6¾% mortgage. To view call

PATRICIA SEDGER
382-8117 or res 479-3673
Newstead Realty Ltd.

PINE HOME BUILDERS LTD. offer this Gordon Head family home with slight sea view for sale. It has 4 bedrms, 2 bathrms, and rough-in for a 3rd bathroom. Family room with fireplace. A home with many little extras. Dn. payment $10,200. P.I. $128. Phone 477-3081.

OAK BAY SOUTH

Immediate possession is available for this neat, clean, 3-bedroom home near the Oak Bay Municipal Hall. Quiet cul-de-sac location.

Only $10,900. Clear title.

Call today. This will go fast. 384-8126, Mr. Greene 385-0795. Pemberton, Holmes Ltd., 1002 Government.

FAIRFIELD DUPLEX

Large stucco duplex in beautiful condition and located in one of the best rental areas. Full high basement, new type oil furnace, new blacktop driveway. All in tip top shape. Vacant for quick possession. Asking $22,500. Kindly call MRS. WEBB, Johnston & Co. 385-2471. Res. 477-3095.

Get more customers by putting Classified Ads on your sales staff now. Phone 386-2121 for a helpful representative.

151 COUNTRY HOMES AND PROPERTIES

BRENTWOOD
PROPERTIES LTD.

1. BRENTWOOD BAY

A pleasant suburban home surrounded with shrubs and fruit trees. Large living room with fireplace. Sunny kitchen with ample dining area. 3 large bedrooms. Utility rm. Close to schools and shopping. Drive-in garage plus carport. All this on ¾ acre with fruit trees (assorted). Small green house and chicken house.
Price $23,700.

2. KEATING AREA

Well drained 12.1 acres of INDUSTRIALLY ZONED property in vicinity of Butler Bros and Wescraft Mfg. Ltd. Half way between SWARTZ BAY and VICTORIA. Older 3 Bedroom home and outbuildings. Price $75,000.

Call Jim McKevitt 652-2078 or office 652-1141

* * * * * * * * * * * *

HALF-ACRE LOTS
MALA HEIGHTS
$2,100 UP

Serviced lots overlooking Saanich Inlet on a quiet side road close to the Island Highway will give you a beautiful site for that country or retirement home you are looking for. For full details, please contact
J. H. FORD 384-1863
A. L. WAGNER 477-2989
or 385-3411 anytime
KER & STEPHENSON LTD.

3 BEDROOMS
2 ACRES

Secluded, attractive 3-bedroom bungalow. Only 5 yrs. old. 30 minutes from town towards Sooke. 380 ft. frontage. Additional property available. Possible V.L.A. Asking $11,900.
RUBY HOLDEN
388-4401 anytime.
Shirley Phipps' Homefinders Ltd.

MILL BAY

New 3-bdrm. modern home on a quiet road just off the highway. A "miles-wide" view from the 17x16 living rm. and kitchen windows. 2-3 cleared lot

153 WANTED TO BUY HOUSES

B O O BOORMAN M A N

INVESTMENT CO. LTD.
1111 Government St.

My client wants a well-kept older home in a good district with lots of room for his large family. Phone 386-7521 or res. 477-3675.
GLEN McGREGOR

If you have been contemplating selling, please call STAN CORNISH 386-7521 anytime or res. 383-5878. No obligation, no high pressure, over 16 years' Real Estate and Insurance experience with the same firm.

For cash buyer, 2-bedroom (3 will do, but not essential), full-basement home in the JAMES BAY or SOUTH FAIRFIELD area. Newer, smaller home is preferred and a garage would be nice. Up to $17,000 cash. Phone 386-7521 anytime or res. 388-8396.
JIM TAYLOR

Three-bedroom older home, close to University. OAK BAY preferred but other areas will be seriously considered. $5,000 down payment. Phone 386-7521 anytime or res. 383-9576.
MRS. CROSS

Two or 3-bedroom home up to 15 years old. COOK, MAPLEWOOD or UNIVERSITY area, from $16,000-$20,000 cash. Phone 386-7521 anytime or res. 382-1045.
DELMAR HOEGI

UPPER LANSDOWNE, up to $40,000. Family home of at least 3 bedrooms and den. Large down payment available. Possession by December 30. Phone 386-7521 anytime or res. 383-9576.
MRS. CROSS

$35,000-$45,000
10 MILE POINT OR UPLANDS
A home for a professional man and his wife, with an extra bedroom for family visits. November 30th occupancy, if possible.
MRS. CROSS

COLONY REALTY NEEDS YOUR HOUSE NOW! ! !
Listed below are some of our buyers.

• • • • • • • •

Urgently need small home, any condition, in Fairfield or Oak Bay. Up to $9,000 cash. FLO PELLING, 386-3231 or 384-2437.

• • • • • • • •

I'm in dire need of 3 bedrm. Lr. Dining rm., full basement finished rumpus rm. Call IRENE DALZIEL now. 384-6892.

• • • • • • • •

Mr. Fixit needs homes, how about yours? BETTY SILVER, 386-3231.

• • • • • • • •

To $26,000 in Esquimalt. 3 bedrms., something fairly new with character. Please call WANDA STARR, 478-5083 or 386-3231.

• • • • • • • •

Needed urgently, 4-rm. cottage for retired folks. Any bus line area. $11,000 cash. Please call ETTIE POCOCK, 386-3231 or 479-1533.

• • • • • • • •

Again I am in dire need of older homes to renovate for cash buyers. Call JEAN HICKEY, 386-3231 or 386-9358.

• • • • • • • •

URGENT — Four little girls and their baby brother need a 4-bedroom home for their parents. Must be plumbed for at least 2 bathrooms. Please call WANDA STARR 386-3231 or 478-5083 anytime.

• • • • • • • •

Desperately in need of 2, 3-bdrm. home in Esquimalt or Gorge area. Call JEAN HICKEY, 386-3231 or 386-9358.

• • • • • • • •

CALL COLONY NOW! 386-3231

TWO CASH BUYERS (1) 3 BEDRM home, basement, Oak Bay, Dewdney, Dufferin, Burdick or Thompson Area. (2) 2 Bedrm. Fairfield or Oak Bay. Full basement. Please phone R. F. Harris, 383-7174 or 477-2998.

I WILL BUY YOUR 2 OR 3-BEDroom home immediately for cash, if it's suitable for rental purposes. For fast action, call my agent, Ellwood Nault at Newstead Realty Ltd. 382-8117 anytime.

URGENT REQUEST
2-BR homes in any good district, cash clients. Immediate appraisal. $14-$17,500 range. Please call Ed Roberts or Leo Pigott, 385-9794 anytime. Clarke & Wallace Realty.

WANT A FAST SALE?
Greater Victoria Rental Home Buyers Ltd. will buy your home for CASH—Call 388-5212 and talk it over.

5-ROOM HOUSE, GARAGE, AND basement, up to $13,500 cash. Victoria Press, Box 583.

PRIVATE OLDER HOME. Urgently required. Will pay cash. 479-4703.

BUILDERS—UNIVERSITY PROfessor requires large home, preferably with seaview. 477-5571.

154 PROPERTY FOR SALE

BUILDING LOTS
$200 DOWN $25 PER MONTH
MELVILLE PARK
—Located in Sidney, across from Rest Haven Hospital.
—148 lots—70' to 75' frontages.
—NHA approved 8¼ per cent mortgage available.
—Paved roads, curbs, sewers, storm drains.
—Controlled building. Protected investment.
SLEGG BROTHERS
Lumber Ltd.
P. Polet: 479-7151 Res. 652-1497

WATERFRONT
CORDOVA BAY LOT
50x240. Price $10,500. Terms if needed. Edith Gutemar, Rithet Agencies Ltd., 382-4251, Eves. 385-8842.

BUILDING?
Large NHA approved lot in new subdivision. Call TERRY LAING, 385-6741 or 385-9664. Northwestern Securities Ltd.

SIDNEY building lot in cul-de-sac of new subdivision; on sewer, adjacent school. Asking $5,000. Call WINIFRED KNOX, 386-3231. COLONY REALTY LTD.

VIEW LOT. Size meets VLA requirements. Beautifully treed. Ideal location. $6,900. Adeline Nichol, 652-2090, 388-4401, Shirley Philips' Homefinders Ltd.

TWO CITY LOTS
View lots, with trees, quiet cul-de-sac. Sewered. Approx. 70x150. $4,500 and $5,500. Call BEVERLEY QUINN at 382-8117 or 388-5042, Newstead Realty Ltd.

SEA VIEW LOT
Approx. ¾ acre, upper level Cordova Bay. You can save by buying this now. $7,900. Terms. Please call TED CHARTRES, 386-2955, 385-5508. Mayfair Realty Ltd.

BUILDING LOTS
NHA approved. On sewer. Paved cul-de-sac. For more information. Phone 478-2076.
PHELPS CONSTRUCTION

CLEARED, LEVEL LOT 70x200, Meaford Rd., Langford. $2,500. MRS. FRASER, COLONY REALTY LTD., 386-3231.

LARGE DUPLEX LOT. ESQUIMALT on sewer. N.H.A. Sea view. $7,500. Terms. Secluded Cadboro Bay N.H.A. lot on sewer. $7,500. Terms. 479-4703.

½-ACRE LOT. CENTRAL Saanich, in subdivision. Call 383-8172 after 6.

BEAUTIFUL LOT FOR HOME OR summer cabin. Close to lake. Phone Cobble Hill 743-2471.

2-ACRE LOTS, METCHOSIN. JUST off Rocky Point Road. 478-3126.

2 ATTRACTIVE VIEW LOTS, overlooking golf course. 382-4952.

1½ ACRES $2,900. PARTLY cleared. 7-mile circle. 384-1348.

154 PROPERTY FOR SALE

WATERFRONT WITH ACREAGE
Approx. 60 miles from Victoria, choice 43.6 acres with waterfront suitable for marina. Sloping land giving lovely view. Ideal for development.
$79,000
Plus
66.6 acres adjoining. Excellent for development or holding.
$37,000
Mrs. Taupel 384-9335, res. 382-4333
Exclusive Agents
A. BERNARD & CO. LTD.

GORDON HEAD NEW LOTS! SEWERED!
DRIVE OUT SHELBOURNE TO TORQUAY DR., TURN RIGHT, GO ½ BLOCK AND SEE OUR NEW LOTS AVAILABLE FOR BUILDING IN ABOUT 3 WEEKS! FULLY SERVICED. AVER. SIZE 70' to 75' FRONTAGES. NHA APPROVED. $85,800 EACH. WILL CUSTOM DESIGN A HOUSE FOR YOU! CALL LEN WARDLE 386-8658. DEAL DIRECT WITH FRASER CONSTRUCTION LTD. OFFICE 382-8255.

EXCELLENT BUILDING LOT
Corner of Alderman and Craigflower. Complete blueprints for 3-bedroom home included. MAKE AN OFFER on the asking price of $2,950.00. Vendor requires immediate sale.
EILEEN PEARSON
388-4401 or 385-3609
Shirley Philips' Homefinders Ltd.

VLA PROPERTIES
I have several good open properties, ½-acre to 1¼ acres, qualified for VLA. Price $3,500 to $4,500. Also some good homes on ¼-acres to 1 acre, ranging from $12,000 to $19,500 with and without basement. They qualify.
384-4962 D. L. Macdonell 388-5555
B.C. LAND

CITY 50x120 ..... $3,500
CENTRAL SAANICH ½ acre $4,000
CENTRAL SAANICH ½ acre 2 lots, Each $4,500
VICTORIA ¾ acre $5,500
TEN MILE POINT 80x180 ..... $7,950

3 of these lots should qualify for V.L.A. 2 N.H.A. approved.
For more information please call
LOGIE DUNN
University Realty 477-1855 anytime

WATERFRONT
LANDS END RD. The last lot (to my knowledge) with easy access to a private sandy beach. 90x223. Easy driveway and steps to beach installed. $14,850. Excl. Lew Moillet, Island Homes Ltd., 386-7545 or 658-5275.

LOT 55x132
A perfect building lot near Carey Road, on Judah. No clearing to do, no rock to move. Priced low at $3,000.
Call Howie Craig at 385-3411.
KER AND STEPHENSON LTD.

$4,500
VIEW LOT
Situated on a cul-de-sac, on sewer, curbed and N.H.A. approved. Please call MRS. MARY HOLIZKI, Newstead Realty Ltd., 382-8117 or 658-5776.

OAK BAY
Rocky, interesting, and a challenge to the imagination, if you want seclusion and a panoramic view of the sea, this should be your lot.
Asking $10,000
Call MRS. CROSS, 386-7521
BOORMAN INVESTMENT CO. LTD.

CHOICE LOT
.40 ACRE
Among new homes on Tanlee Cres. Keating, paved streets, city water, lovely treed location. $4,000 with terms.
Roy Hinchcliffe, 388-4271
J. H. Whittome & Co., 706 Fort St.

NEAR SWARTZ BAY
Over one acre, lovely wooded lot, partially cleared, driveway and house excavation completed. Piped water and power laid on. All for $9,000 with terms. Call Mr. Elwell, GORDON HULME LTD., Sidney, 656-1154 or 477-3988.

LOT—FERNDALE RD. — Excellent building site with 96 ft. frontage in this well treed area. Good soil, and nice views. Full price $7,900.
MARK ZABEL
BUS. 382-4251 RES. 385-8101
RITHET AGENCIES LTD.

GORDON HEAD
2 acres high land, close to sewers. Potential subdivision in University area. Blue chip investment for cash at only $16,000. Call GEORGE CHAN at 386-2955, Res. 382-9416. Mayfair Realty Ltd.

BY OWNER. FIVE LOTS (UNserviced), near Wilkinson and Interurban Rds. Full price $7,500. If you want to get in on the benefits of rapidly rising property values, this is your chance!! Present owners going East. 385-2226.

CORDOVA BAY, WOODED SEAview lot, .59 acre, owner. 658-8251.

LARGE COLWOOD LOTS, TREES, near new high school. 478-2685.

N.H.A. CITY LOT, $4,600. 479-6253.

155 PROPERTY WANTED

CASH FOR YOUR ACREAGE AND LOTS
We want to build on them. We mean business!
Kasapi Construction Co. Ltd.
Phone 386-6191 Anytime

WE WANT AN APARTMENT SITE CLOSE IN. WE PAY CASH. KASAPI CONSTRUCTION CO. LTD., 386-6191.

WANTED, BEACH FRONT OR beach view with seclusion. Up to $25,000 cash. Principals only. Victoria Press, Box 568.

LOTS OR ACREAGE IN ANY AREA
Vickery & Sons Ltd.
385-1285 382-2613

CASH NOW FOR LOTS
Gilmour Const., 477-1606

IMMEDIATE CASH FOR BUILDING LOT. 384-6617.

156 ACREAGE FOR SALE AND WANTED

"BEAUTIFUL VALLEY"
"160 ACRES—TROUT STREAM"
Modern 3 or 4-BR ranch style home (approx. 1,500 sq. ft.) with double carport. Oil-O-Matic heating, rich growing soil with abundance of moisture year round. No bedrock. Approx. 20 acres cleared and partially cleared. Some excellent timber, ideal small cattle ranch. Two private schools very close. Just the place to board riding horses. One mile from thoroughfare. Very near to Shawnigan Lake and Island Highway and Mill Bay ferry. Low down payment and easy terms to first class purchaser. Asking price only $55,000. Call Roy S. Smith, 382-2157 anytime. Western Homes Ltd.

ATTENTION INVESTORS
SAANICH PENINSULA
1. 20 acres of good view land in Central Saanich. On municipal water lines. Ideal investment for future development. Asking Price $55,000 with terms.
2. Approx. 20 acres of nice treed property in North Saanich. Located in an area that is ready for development. Asking Price $45,000.
A. VICKERS
385-3435
P. R. BROWN & SONS LTD.

HANDYMAN'S SPECIAL
5 acres at 5875 West Saanich Road. Beautiful cleared and treed land. Small cottage which can be made livable and well. Easily subdividable. Asking $10,000. Sign on property. Wills of Whittomes, 388-4271.
J. H. Whittome and Co. Ltd.
Victoria, B.C.

8½ ACRES — SALT SPRING IS. Fine parcel of property with year-round road on two sides. Near beach access, and 10 min. drive from Fulford Ferry. Make several fine home sites. Well and fruit trees already there. Priced right at $15,500. Please call Bryan Leverton, realtor, at 385-8012 anytime.

2½ ACRES SHELTERED WATERfront, Sooke Harbor; for acreage Mill Bay, Cherry Point area.
385-5162
or 2828 Belmont Ave.

156 ACREAGE FOR SALE AND WANTED

WANTED AT ONCE
Calgary investor wishes to purchase raw land to hold for future anywhere on Southern Vancouver Island or Gulf Islands up to $30,000 cash available.
P. G. JACKSON
P. G. JACKSON LIMITED
631 FORT ST. 388-6658
ANYTIME

MONTREAL TRUST
Commercial Department
1057 Fort Street
Bert Badham
386-2111 Local 35
(Anytime)
Oceanfront acreage wanted. Up to 160 acres. No buildings.

SAANICH
30 ACRES
Southern exposure, gradual slope, few acres cleared, sandy loam soil, good springs, very little rock outcroppings. High part has beautiful view of Saanich Inlet. Small partly finished 2-bedroom stucco home. A good holding, farm or investment. Full price only $43,000. Call GEORGE CHAN, 386-2955, Res. 382-9416. Mayfair Realty Ltd.

RACE TRACK SPECIAL
NO. 1—5 ACRES LEVEL CLEAR LAND. WONDERFUL FOR HORSES OR CATTLE. $11,250 with $4,000 DN.
5 ACRES ADJACENT TO TRACK ONLY $8,500
COLIN MUNRO
Johnston & Co. 385-2471 anytime

PUT YOUR $$$ WHERE THEY'LL GROW
4.74 acres, Douglas St. $23,500
9 acres Holland area (4½ mi.) $9,400
9 acres Prospect Lake area $18,950
1 acre (approx) Waterfront Land's End $13,950
3 acres (approx) Willis Pt. $5,950
1.28 acres Wale Rd. zoned $14,950
1.59 acres Keating X Rd. $8,500
4 acres Keating X Rd. $9,950
Excl. A. Klenman, 382-4693.
G. Randall Ltd., 384-8109.

THE YORKSHIRE
21.5 acres, suitable for subdivision, bordering the city of Courtenay, facing on hard-surfaced road. This property is realistically priced at $14,000. Interested parties contact Bob Squires, 384-0514 or res. 388-6706.
THE YORKSHIRE & CANADIAN TRUST LIMITED
737 Fort Street

ACREAGE FOR SALE?
Large or small, with or without home. Building lots, etc. Call GEORGE CHAN, the Specialist in Land, 386-2955, Mayfair Realty Ltd.

3 ACRE SECLUDED PROPERTY on Rocky Point Rd. Clear building site and well surrounded by lovely trees. 478-3770.

CASH FOR ACREAGE ADJACENT to sewer. Kasapi Const., 386-6191.

157 COMMERCIAL PROPERTIES

JACKLIN ROAD
SERVICE STATION
EQUIPMENT SALES
OR ? ? ? ?
4 commercial lots combined area over 1 acre with 320 ft. frontage. Asking $20,000. 2 acres adjoining with 68 ft. frontage. Asking $8,000. Combined properties offered at $26,000
Rex W. Hughes 479-3576
Colony Realty Ltd. 386-3231

INVESTORS
VALUABLE
COMMERCIAL LAND
4.25 ACRES — $275,000
THIS PROPERTY IS THE LAST LARGE PIECE OF LAND LEFT IN THE CITY. IT IS APARTMENT ZONED AND CLOSE TO ALL SERVICES. FOR FURTHER INFORMATION CALL
383-5616, BETTY SHEA
Rithet Agencies Ltd.

SAFE INVESTMENT PROPERTY
Suitable for warehouse, sales yard, or car repairs. Double lot 120x120 with buildings, blacktop and fenced. Zoned light industry. Look at 737 Pembroke St. at present rented for $155 p.m. Full price $33,000. Terms can be arranged to suit.
PARTICULARS CALL GORDON THOMAS AT 384-7128 or res. 384-5116.
DOUGLAS HAWKES LTD.

DOUGLAS STREET—Over one acre well located between Mayfair and Woolco. Commercial zoned. Available for purchase or lease. For particulars phone MARK ZABEL at 382-4251.
Rithet Agencies Ltd.

158 FARMS FOR SALE AND WANTED

METCHOSIN FARM
Over 20 acres of arable land fenced and cross fenced. Frontage on two roads. Large barn with 15 box stalls. Small two bedroom cottage on city water and utilities. Phone in house and barn. Only $29,000 full price. PHONE GEORGE LEE, P. R. BROWN AND SONS LTD., 478-1903 or 385-3435.

159 GULF ISLANDS PROPERTIES

BEAUTIFUL PENDER ISLAND
$8,900
Two-bedroom modern home, living room with fireplace. Cabinet kitchen with nook. Sunroom. Part basement. Garage. Fruit trees. Year-round water supply. Situated on 6 acres, 2 acres cleared, remainder in mature trees. Net taxes $1.

For Waterfront Properties
See Column 152

FRED McLAUGHLIN
383-7115 Ettema Realty 479-6615

SALT SPRING LANDS LTD.
Largest Gulf Islands Realtor
Box 69, Ganges — Phone 537-5515

IF YOU DON'T NEED IT— SELL IT! WITH A CLASSIFIED AD IN YOUR DAILY NEWSPAPERS

JUST PHONE DIRECT, 386-2121
Ask for Classified

TRUSTEES DEFEAT VICTORIA PROPOSAL

Income Base for School Tax Shot Down

VANCOUVER — A man's income — not the size of his house — should determine the amount he is taxed for education.

This is the stand the Greater Victoria School Board pushed hard Thursday during debate on resolutions at the annual convention of the B.C. School Trustees' Association here.

A vote among the 500 delegates shot the stand down in flames. The official score was 278 to 26.

BCSTA policy endorses the existing system of property taxation, a technique Greater Victoria School Board Chairman Peter Bunn terms "grossly unfair."

"To pass this resolution would be the same as passing a resolution to abolish school trustees," Bruce Saunders, Campbell River School Board chairman, said during debate Wednesday.

BEST IN CANADA

"We may not have the best system in the world but we do have the best in Canada," he added

The vote made it clear most trustees feel that local taxation is required if local representation is to continue.

The first of 70 resolutions for debate was also sponsored by the Greater Victoria Board and it fared better on the convention floor.

Mr. Bunn said today he did not see a single hand in opposition to the call for a full-time minister of education. Leslie Peterson doubles as education and labor minister.

MONEY VOTES

The delegates voted in favor of a resolution by Gulf Islands school district calling on the government to reduce to a simple majority the vote required to approve money votes.

Twice this year ratepayers in the Gulf Islands have failed to produce the required 60 per cent majority favoring a building referendum, thus producing severe crowding.

A resolution from Vancouver urging the government to make kindergartens a regular part of the school system was approved 247-44.

Kissinger Funeral Saturday

Mass will be celebrated at St. Patrick's Church at 10 a.m. Saturday for John Kissinger, well-known operator of a bulldozer firm, who died suddenly at his 872 Island Road residence Thursday. He was 50.

Prayers will be offered in McCall Chapel at 7:30 this evening. Father A. Leonard will officiate.

Born in Forest County, Leone, Wisconsin, he was the son the late John D. Kissinger, pioneer lumberman and manager of the Canadian Puget Sound Co.

He attended St. Louis College and went into the bulldozer business when he was 23. He was a president of the Victoria Contractors' Association when it was first formed and a member of St. Patrick's Men's Club.

He is survived by the widow, Kathleen Joan; sons, Paul Anthony, Gordon Carl and John Daniel; a daughter, Karen Anne; five brothers, Leonard, Donald, William and Kenneth of Victoria, and Lloyd of Vancouver; sisters, Mrs. Florence Christian, Mrs. Lucille McKibben, Mrs. C. (Eleanor) Beil, and Mrs. W. (Jeanette) Lynch, all of Victoria.

Junior Warden Awarded Badge

The fire honor badge has been awarded to Junior Forest Warden Gary Ives, 5092 Jennings Street, for reporting and assisting with the suppression of forest and bush fires.

Gary is a member of the Saanich Junior Forest Warden District 113, supervised by Warren Painter, 770 Vanalman.

The youth forest program is sponsored by the Canadian Forest Association of B.C.

AUCTION OF SPECIAL USE PERMIT No. 5882

There will be offered for sale at public auction at 2:00 p.m. on Monday, October 30th, 1967, in the office of the District Forester, Room 631-355 Burrard Street, Vancouver 1, B.C., Special Use Permit No. 5882 to cover use of an area east of Florencia Bay on the Tofino Highway for quarrying of gravel.

Provided anyone who is unable to attend the auction in person may submit a sealed tender, to be opened at the hour of auction and treated as one bid.

Further particulars may be obtained from the District Forester, 631-355 Burrard Street, Vancouver 1, B.C.; or the Forest Ranger, Box 67, Tofino, B.C.

NOTICE OF APPLICATION FOR CHANGE OF NAME

NOTICE is hereby given that an application will be made to the Director of Vital Statistics for a change of name, pursuant to the provisions of the "Change of Name Act," by me: Mary Lou PEDERSEN of 854 Old Esquimalt Road in City of Victoria, in the Province of British Columbia, as follows:

To change my name from Mary Lou Pedersen to Mary Lou Unwin.

DATED this 2nd day of October, A.D. 1967.

MARY LOU PEDERSEN.

(AMENDED NOTICE)
British Columbia Ferry Authority
West Vancouver - Howe Sound
Electoral District
Project No. T.F. 109
Trans-Canada Highway
Horseshoe Bay Ferry Terminal
Terminal Reconstruction
Contract No. 2
Construction: Earthwork, Rockwork, Retaining Walls, Culverts, Etc.
NOTICE TO CONTRACTORS

Sealed tenders, marked "Tender for Project No. T.F. 109, Horseshoe Bay Ferry Terminal, Contract No. 2," will be received by the Chairman of the British Columbia Ferry Authority in his office at the Parliament Buildings, Victoria, B.C., up to 2:00 p.m. (Pacific Standard Time) on Tuesday the 31st day of October, 1967, and opened in public at that time and date. Contractors are eligible if at the time when the contract is entered into, the contractor was a resident of Canada or if the contractor is a corporation, it was for a period of at least one year immediately prior to that time, incorporated and carrying on business in Canada or the owners of a majority of the shares of such corporation were resident, for a period of at least one year immediately prior to incorporation, in Canada.

Plans, specifications and conditions of tender may be obtained from the Department of Highways, 773-6th Street, New Westminster, B.C., or the Douglas Building, Victoria, B.C., for the sum of Ten Dollars ($10.00), which is not refundable.

Each tender must be accompanied by a certified cheque or a bid bond in an amount equal to five per cent (5%) of the tender price. This cheque or bond shall be forfeited if the tenderer declines to enter into contract. If a bid bond is used, a performance bond in the amount of one hundred per cent (100%) of the tendered sum, in a form acceptable to the minister of finance, must then be provided by the successful bidder prior to the award of the contract. If a deposit cheque is used it shall be retained and forfeited if the contractor fails to carry out the work contracted.

Tenders must be made out on the forms supplied and enclosed in the envelope furnished.

Tenders are advised that all bidders will be required to satisfy the Chairman of the British Columbia Ferry Authority, in writing, that they have the necessary qualifications to successfully perform the work. Tenderers must submit with their tenders a list stating the type, capacity and present location (so that inspection can be made if necessary) of the equipment in their possession or at their disposal which is immediately available for the carrying out of the work within the time limit specified without in any way curtailing or delaying any departmental project that may be under contract at this date.

The contractor and all his sub-contractors shall employ only residents of Canada and shall refrain from discriminating against any person by reason of his race, religion or political affiliations.

No tender will be accepted or considered which contains an escalator clause or any other qualifying conditions and the lowest or any tender will not necessarily be accepted.

Tenderers must submit with their tenders a schedule of proposed construction operations, showing estimated monthly progress for each phase of the construction work.

G. S. BRYSON,
Secretary,
British Columbia Ferry Authority,
Parliament Buildings,
Victoria, B.C.

Impaired Driver Gets Break

A self-confessed impaired driver won the compassion of the bench in Central court today.

Magistrate William Ostler fined him the minimum $50 and suspended his licence for eight months.

Graham Donaldson, 1740 Newton, said he had drank only three beers but had been taking prescription tranquilizers before hitting a parked car while driving along Fernwood, Sept. 28.

He said he was suffring from a nervous disorder and had a wife and two children to support on a small salary.

Magistrate Ostler, noting his nervous condition, said he believed the story and that a heavy punishment would only work a hardship on the family.

"But," he warned, "this is not to be taken as a precedent," adding that the man's condition and his family circumstances made the case unusual.

Man Fined $100 For Leaving Crash Scene

Charles Pash, 155 Menzies, was fined $100 in traffic court today when he faced a charge of failing to remain at the scene of an accident.

The crash occurred on the Oak Bay Marina parking lot Sept. 30.

Vaughan Trapp, 715 Vancouver, was fined $40 for careless driving. He struck a car as he left the Oak Bay Beach Hotel parking lot Sept. 8.

Fined $35 for careless driving was David Faraday, 400 Moresby Street, who was involved in a rear end collision on Quadra Aug. 26.

Frederick Desrosiers, 891 Kindersley, was fined $50 for careless driving. His car struck a cross walk sign on Admirals Road, Sept. 6.

Silver Threads Open on Monday

Victoria Silver Threads Centre will be open from 1 p.m. to 4 p.m. on Monday, Thanksgiving Day, but the staff will be off duty.

The regular program of handicrafts classes, concerts and dances will be resumed Tuesday.

Mosses, Lichens Chosen for Study

The younger section of the junior branch of the Victoria Natural History Society will meet on Saturday at 1:30 p.m. at Douglas-Hillside for a field survey of the mosses and lichen at Mt. Douglas.

The Nature House at Francis Park will be open during the Thanksgiving holiday. A conducted walk will be held at 2:30 p.m.

PAIR FACE $900 FINE FOR LYING

Fines totalling $900 were imposed on a man and a woman Thursday for supplying false information to the immigration department.

Wong Lum, 76, of 1619 Pear, was fined $350 each on two charges involving information supplied about relatives in June, 1965.

Fined $200 was Yok Wan Leong, 1137 Caledonia, who admitted to the department that she had lied about the size of her family when supplying information three years ago. They appeared in central court.

NOTICE TO CREDITORS
Estate of DMITRO PANASIUK, deceased, late of 2814 Nanaimo Street, Victoria, B.C.

Creditors and others having claims against the said estate are hereby required to send them, duly verified, to the PUBLIC TRUSTEE, 635 Burrard Street, Vancouver 1, B.C., before the 15th day of November, 1967, after which date the assets of the said estate will be distributed, having regard only to claims that have been received.

Dennis R. Sheppard,
PUBLIC TRUSTEE.

NOTICE TO CREDITORS
Estate of MAUDE JENNY SMALL, deceased, late of 1471 Faircliffe Lane, Victoria, B.C.

Creditors and others having claims against the said estate are hereby required to send them, duly verified, to the PUBLIC TRUSTEE, 635 Burrard Street, Vancouver 1, B.C., before the 9th day of November, 1967, after which date the assets of the said estate will be distributed, having regard only to claims that have been received.

Dennis R. Sheppard,
PUBLIC TRUSTEE.

Ban on Teachers Gets Second Look

VANCOUVER (CP) — School trustees are to reconsider today a motion passed at their annual convention Thursday that calls for legislation to ban school teachers from school boards.

The motion, submitted to the three-day B.C. School Trustees Association convention by the executive, was passed in a secret ballot, 162-129, despite opposition from many speakers prior to the voting.

Association officials said there are five teachers in B.C. who hold elected posts on school boards.

James Campbell of Saturna Island, association vice-president, said the executive wanted to "clear the air" on possible conflict of interests a teacher-trustee might have.

During debate, the motion was termed a retrograde step in democracy, discriminatory and totalitarian.

Later, after delegates had considered several other resolutions, R. J. Bowman of Richmond precipitated a procedural wrangle by submitting a new motion that the contentious resolution be reconsidered today.

Under the convention ground rules, delegates have to consider Mr. Bowman's motion.

"I hope they come to their senses," he said in an interview later. "Teachers must be laughing up their sleeves that school trustees are so afraid of them, that they want them excluded. This is the history of dictatorship. You disfranchise those you don't want in power."

J. D. L. MacFarlane, a Burnaby teacher who is a Vancouver trustee, said he "strongly resents the implication that there is a division of allegiance. The real allegiance of teachers of this province is to the betterment of education."

He termed the motion "a retrograde step in terms of democracy."

Under legislation now in force a teacher cannot be on a school board in the same district in which he is employed.

NOWHERE TO GO

Welfare Housing Problem Serious

Victoria welfare cases are having a hard time finding suitable low-cost accommodation, city council health and welfare chairman Ald. Lily Wilson told the committee Thursday.

She said a number of welfare recipients are in desperate accommodation at the moment because there is no suitable place for them.

City welfare employees have been combing advertisements and looking for rental accommodation for their cases, although this was not part of their normal duty, Ald. Wilson said. She wondered if the Rose Blanshard urban renewal scheme will provide some housing welfare cases may obtain.

Ald. Percy Frampton said the urban renewal scheme, although designed to help accommodate low-income families, was not necessarily suitable for welfare cases.

The welfare chairman said that meanwhile "there is just no place for these people to go."

"I know of one pitiful case where a child is ill and going to grow progressively worse. The family is living in a cold basement flat."

Mayor Hugh Stephen reported the city has 78 of the 127 properties required for commencement of the project at Rose-Blanshard.

Meanwhile, said city manager Dennis Young, the federal and provincial governments (paying 75 per cent of the total $2.6 million cost between them) are divided about how much detail plans should have. But he was confident that plans would be ready when the land is assembled.

The committee heard a letter from Senior Citizens' Campaign Council seeking provision in the project for low-rental housing for the elderly.

"It is not quite right to say there are no plans for low-rental housing for the elderly," Mayor Stephen said.

Mr. Young said the thinking that went into preliminary planning was that family accommodation was the "real need of the city, which is incompatible with housing for older people."

There will be housing for the elderly, but not specifically for them, and not adjacent to other units.

14 Employees To Be Honored For Long Service

Eleventh annual dinner honoring long-service employees at Royal Jubilee Hospital will be held Thursday.

Attending a dinner in the hospital Harmony Room will be 13 employees with 15 years service or more, who will receive silver pins. One 25-year gold pin also will be presented.

Prizes will be awarded for costumes best depicting the centennial year theme.

Dr. K. R. Thornton, pathologist, is main speaker and executive director Dr. A. C. Pickles will make the welcoming address.

LUNDS
OVER 350 LOTS
Furnishings - Rugs
Tools - Appliances
BY AUCTION
TOMORROW 9:30 a.m.
VIEW FROM 8 A.M.
Curved Sectional Chesterfield Suite and others, several Dinette Suites and a large selection of Bedroom Furnishings, Oak Dinette Suite (round table with claw feet).
Eight Refrigerators
Ranges - Washers
Garden Tools, Leaf Sweepers, Carpenters' Small Tools, "Teco" Portable Saw, Crocks, many small lots of China, Healthy Shrubs, Books, Etc.
LUNDS PHONE
APPLIANCES & REFRIGERATORS EV 6-3308
926 FORT STREET

GAS POCKETS

Continued from Page 19

The first geologist said that so little is known about the structure that quite a number of holes would likely have to be drilled before even Shell will have a good picture of the area.

Gas shows are not new to west coast test drilling. Within the last decade a number of them were found in the Fraser Valley, none of commercial potential or apparently indicative of crude oil.

Just after the Second World War some companies tried land exploration in the Queen Charlotte Islands, in some cases drilling hundreds of feet in granite, or basement rock, before giving up.

One of the earliest recorded gas shows in the Charlottes was in 1913 at a well called British Columbia Tian Bay No. 1.

Rites Saturday For Pioneers' Group Founder

Funeral services will be held at Hayward's Chapel Saturday at 1:30 p.m. for Mrs. Selina Agnes Roach, founder and first president of the Centennial Pioneers' Association. She died in St. Joseph's Hospital Wednesday. She was 88.

A native daughter, she was the youngest daughter of C. P. Bloomfield, a one-time chief of the Victoria police force.

She was for many years Diocesan Dorcas Secretary and member of St. Saviour's Church since 1909. She was a life member of the Native Daughters of B.C.

She is survived by her sons, Clifford W. and Kenneth L. Roach, and a daughter, Mrs. E. E. (Kathleen) Stewart, all of Victoria; seven grandchildren, seven great grandchildren and many nieces and nephews.

Police Seek Girl, 10 As Rapist's Helper

MONTREAL (CP) — Police were searching for a man reported to have sexually assaulted two teenaged girls and a woman within four days after they were lured into his car by a young girl.

The victims told police they had been driven to secluded spots and the girl, believed to be about 10 years old, held a gun on them as they were raped.

Police said that last Saturday, a 16-year-old girl walking across Jacques Cartier Bridge on her way home from La Ronde, Expo 67's amusement area, was offered a ride by the 10-year-old girl and the man, said to be in his 40s.

Police said that once in the car, the man told the teenager he had to go to the south shore of the St. Lawrence River to tie up his boat, but that he would drive her home later.

However, when the man reached a secluded spot in suburban Brossardville he pulled out a revolver and asked the girl for her money. Police said the girl told him she had none so he told her to get undressed and sexually assaulted her while the 10-year-old girl held a gun.

IT'S KILSHAWS
1115 Fort Street
AUCTION
Over 350 Lots of
QUALITY MODERN
FURNISHINGS
TONIGHT at 7:00 p.m.
As new Chesterfield Suites and Lounges, Dinette Suites, Fruitwood Coffee Tables.
Mr. and Mrs. Bedroom Suites
"Malcolm" 8-pcee. Mahogany Dining Suite
(Cost $900.00)
Hollywood Beds, Chests, Dressers, Occasional Chairs, Nest of Tables, Lamps, Bookcases and Desks.
COTTAGE PIANO
Automatic Washer and Matching Dryer (Kelvinator), De Luxe Apt. Elcetric Ranges, Refrigerators.
PHILIPS STEREO COMBINATION — Good TV Sets
China, Glassware and Bric-a-bac
A Capacity Sale For Your Inspection
Kilshaw Auctioneers Ltd.
384-6441
1115 Fort Street
For your sale or cash guaranteed appraisals call KILSHAWS.

COUNTRY AND CITY AUCTIONS
(Formerly Farmers Auction)
731 Goldstream Ave.
Langford
SALE SAT. 1 P.M.
Featuring:
1966 Viking Frost-Free Refrigerator; NEW CHESTERFIELD SUITES; good TVs, Bedroom Suite; Dinette Set; Oil Heaters; Rugs; Drapes; Chinaware; Bunk Beds; Sewing Machine; Rollaways.
REPOSSESSION
International Cub Cadet Tractor, 10-h.p. with electric start, hydraulics, lights, windbreaks cab. IMPLEMENTS TO MATCH. 45" Rotary Mower; Rotary Sno Blower; Trailer; 3-Ft. Lawn Roller. All as new. Replacement value approx. $2,000.
1963 NSU Prinz. Body perfect, needs engine work. No reserve.
1960 Meteor Wagon, V8 standard. Excellent motor.
1950 Dodge 2-Ton Flatdeck. Runs well, tires good.
2 OUTBOARD MOTORS.
35-H.P. Evinrude and 15-H.P. Oliver.
ANNOUNCING
Our forthcoming Car Auction
Wednesday, Nov. 1
CONSIGN NOW!
The Auction with the Action
478-1791 478-1212

ROAD-HOGGING STUDENTS DRAW POLICE WARNING

Sidney police will crack down on road-hogging students.

RCMP Cpl. H. D. Chambers said charges will be laid against students who walk sometimes "five or six abreast" disregarding motorists.

He said the worst offenders are students at North Saanich Secondary School.

"We have received lots of complaints from motorists."

He noted that where there is no sidewalk, a pedestrian walking along or upon a highway should walk only on the extreme left side of the roadway, or the shoulder of the highway, facing traffic approaching from the opposite direction.

ISLAND ROUNDUP

Rolling Truck Kills Logger

CAMPBELL RIVER—A chokerman was killed instantly Thursday when crushed by a loaded logging truck.

Dead is Larry Merlo, about 30, of Little Bear Bay, 36 miles north of here.

The truck crashed down on him when the side of a hill caved away at a Reliable Logging Co. operation at Rock Bay, one mile south of Little Bear Bay.

Dr. Neil Hall, Campbell River district coroner, said an inquest will open tonight.

★ ★ ★

PORT ALBERNI — Parents here have been warned to keep their children away from park and bush areas until bears go into winter hibernation.

The warning came from Des Haddleton, game conservation officer.

A mother bear and two cubs were killed recently when they wandered into the yard of a house on Fourteenth St. South. Last week a large bear was reported hanging around Montrose St., less than two blocks from Woodward's.

★ ★ ★

GANGES — Salt Spring Island Residents gave $706 for the blind in a CNIB tag day sponsored by HMS Ganges chapter IODE, assisted by other community groups.

The sum includes $150 given by local Lions Club for purchase of a seeing-eye dog. Mrs. O. L. Stanton convened the tag day.

★ ★ ★

OTTAWA — The effects of a proposed British Columbia flood control system on sports fishing in the Cowichan River is under study by federal engineers, Fisheries Minister Robichaud said in the Commons Thursday.

Replying to Dvid Groos (L -Victoria), Mr. Robichaud said the study by fisheries engineers was started at the request of B.C. authorities.

★ ★ ★

NANAIMO — Port of Nanaimo officials Thursday reported the month of September was a near-record month for shipping.

Authorities said a total of 27 freighters called at Nanaimo for cargo.

★ ★ ★

NORTH COWICHAN — Central Vancouver Island health unit no longer has a clinical psycholcgist.

Coun. Margaret Robertson told North Cowichan council Wednesday this is because highly trained personnel can receive higher salaries in fields other than government.

She was making her report as representative on the Central Vancouver Island Union board of health.

Mrs. Robertson quoted Dr. S. E. Jensen as saying British Columbia is 15 years behind the rest of Canada in mental health care.

Coun. Robertson said the number of referrals to the mental health clinic is increasing and there is a six-month waiting period for consultation.

The summer camp for emotionally disturbed children was a success but only 24 out of 200 children could be accepted.

SPCA Asks Grants Be Doubled

NORTH COWICHAN — The Duncan branch of the SPCA wants twice as much money from the city of Duncan and North Cowichan councils.

This means the two councils are expected to grant $6,000 between them.

Society president James Egan said Thursday if the new contract to be signed by the end of the year does not provide this income the branch will have to discontinue its services.

Mr. Egan said, "We of the society are aware of inadequate service in some respects but it is due to lack of finances."

There has been no change in the financial agreement between the society and local authorities since 1959.

Mr. Egan said, "Unless the joint councils agree to negotiate a new contract I see little alternative other than the withdrawal of our services."

North Cowichan council Wednesday referred the society request to committee for consideration.

Council has still to meet since the society request was lodged at city hall.

Residents Defeat Boat-Launching Ramp

GANGES—Beddis subdivision residents have refused to allow a boat launching ramp to be built at Beddis Bay.

Their protests, backed by a petition, defeated the proposal pushed by the chamber of commerce and the Rod and Gun Club.

However the residents have agreed to find an alternative site for a boat ramp.

Residents argued the beach should be kept for swimming only, not for launching boats which one resident described as "lethal weapons."

Others said it would destroy the beauty of the beach and that once it was installed, further development might follow.

Young Woman Jailed

WINNIPEG (CP) — Lyndia Wallace, 21, was sentenced to 16 months Wednesday in provincial magistrate's court after pleading guilty to being in possession of marijuana for trafficking. Court was told she purchased three pounds of the drug in B.C. and was arrested here Sept. 28.

Cattle Plan Bogged Down At Cowichan

DUNCAN — Members of Cowichan Indian Band have a rotating herd of cattle which has been at a standstill for three years.

In 1964 the Indian affairs department shipped to the Cowichan Reserve a pedigree herd of Hereford cattle.

The 20 head were divided between Simon Charlie and Alphonse Billy.

Idea of the department was that Simon Charlie and Alphonse Billy retain the animals for two years.

At the end of that time they would pass the original herd on to other members of the band but keep the progeny as a start of herds of their own.

Today the herd is still with Simon Charlie and Alphonse Billy, except for those sold by the two men.

FORCED TO SELL

Simon Charlie said Thursday, "I have had to sell some this year on account of not having enough hay.

"Unfortunately not many members of the band are farm-minded but there is money in it."

New band manager Ross Modeste is also chairman of a farm management committee set up by the band council.

He said the department required anyone taking over the herd to have a proper barn, tight fencing, enough winter feed and sufficient land.

Mr. Modeste said, "it seems there just has not been the interest the department hoped to stimulate because here are only some people who could meet the requirements."

He said the potential of farm land on the Cowichan Reserve is 600 acres already cleared and 350 acres adjacent to Indian Road, Glenora, which is in process of being cleared.

GRAZING LAND

Mr. Modeste said these 350 acres will be used as grazing when the band's farm management committee takes over running of the rotating herd in the spring.

He said, "What we are hoping to do is build a bigger herd and subsequently find three or four people interested in making a start farming.

"The band and not the department would finance expansion of the herd in the hope of stimulating new interest in farming."

Mr. Modeste recalled the Cowichan Indians' success as grain, fruit and potato farmers in the days at the turn of the century.

Their market in those days was Victoria.

The Cowichan Indians also raised polo ponies which were shipped to England and India.

Mr. Modeste said, "Cowichan farming came to a sudden end when white Saanich farmers persuaded Victorians that produce from up-Island was inferior.

"Because of the white Saanich farmers' pressure the Cowichans' market was killed.

"There was no market in Duncan which was a small community at that time.

"Cowichan Indian farming just faded out."

HISTORIC OCCASION FOR PROVINCE

Native Indian Book Chosen for Schools

The B.C. education department has included its first book written by a native Indian in its new recommended text list.

"This is a fairly historic occasion for education in B.C. and probably Canada," said Education Minister Leslie Peterson as he introduced the author, George Clutesi, to reporters.

The prominent Indian artist-poet-lecturer from Port Alberni wrote "Son of Raven, Son of Deer" which has been selected as recommended reading in all B.C. elementary schools at the intermediate level, between Grades 3 and 5.

Mr. Clutesi drew the 18 illustrations as well as writing the 40,000 words of various fables from the lore of his own Tse-shaht people. The book was published recently by Gray's Publishing Ltd., of Sidney.

"It's a collection of stories that is very easy to read," said Mr. Peterson. "I've read it from cover to cover and enjoyed it."

FOR QUALITY

He said the book was chosen purely for its quality and suitability for children, not because the author was Indian, but the department is anxious to find more suitable works by Indians to add to the list.

"We now have more than 50 per cent of the Indian children in this province integrated in our schools and there is a shortage of this kind of material which would be of specific interest to them."

He added books by Indians would help demolish white Canadians' misconceptions about Indian character, history and aspirations.

And Mr. Clutesi said there are many misconceptions, among them the common one that "the Indian is very staid and unromantic, that he never smiles and that he never jokes.

"Just the contrary is true."

He said this would be proved dramatically if some way can be found in reading periods in schools to do his book in the Indian manner — by "acting out" the fables.

"The Indian is very emotional," he said. "He literally paints a picture when he tells a story and that is something I have tried to capture."

With a culture that did not include the written word but relied on professional story-tellers, the west coast Indians have developed a stylized method of voice and gesture in story-telling so compelling "that our children are filled with squeals of delight when they hear them . . . they're just transported.

"This was my purpose in writing these stories too—not to just give an account but to make the readers live them, to understand the Indian belief that everything under the sun is very, very important no matter how small."

Mr. Clutesi said for that reason, writing his first book was extremely difficult but he feels he succeeded in translating the traditional Indian story-teller's art from the verbal to written medium.

"Each tribe in the past had its own version told by its own professional story-tellers who did it a little differently and these stories in the book have been told in my own style and version although the core of it is common to the other versions."

He said he hopes to write a second book, this time on the culture of the west coast Indians.

The 62-year-old artist said one of the gripping moments of his life was a visit to the Canadian native Indian pavilion at Expo — which features one of his murals — and learning about Indian achievements and other Indian tribes.

FIRST BOOK written by George Clutesi has been chosen as a B.C. schools' text. The Indian artist's "Son of Raven, Son of Deer" has been recommended for grades 3 to 5 reading about Indian folklore.

Born to swing together

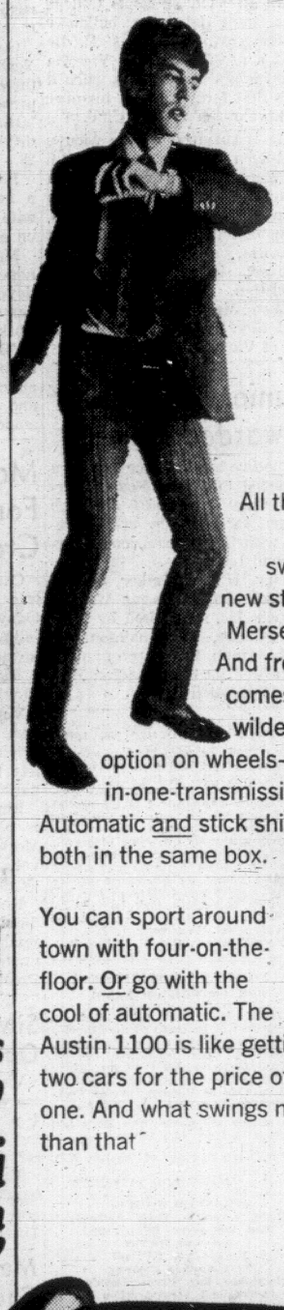

All the new-wave happenings are coming from swinging Britain—kicky new styles, far-out Mersey music. And from Austin comes the wildest new option on wheels—two-in-one-transmission. Automatic and stick shift, both in the same box.

You can sport around town with four-on-the-floor. Or go with the cool of automatic. The Austin 1100 is like getting two cars for the price of one. And what swings more than that

Austin comes on big with a lot more too. Front-wheel drive for barefoot traction. Fluid-filled Hydrolastic suspension to wash out the bumps. And sideways-mounted engine, giving you room enough for family fun by the carload. Austin was born to swing—and you'll swing a real deal at your nearby Austin dealer.

Austin has this wild new transmission... automatic and stick shift, both in the same car!

You and the Austin 1100

Austin born to swing

BMC

THE BRITISH MOTOR CORPORATION OF CANADA LIMITED

There are more than 750 Austin sales and service centres across Canada and the U.S. See the one nearest you and take the Austin 1100—sedan or new station wagon—out for a swing. And ask about overseas delivery.

68-1P

VICTORIA
THOS. PLIMLEY LTD., 1010 Yates St.
HORWOOD BROS. MOTORS LTD., 810 Johnson St.
VANCOUVER: FRED DEELEY LIMITED, 901 West Broadway
GORDON BROS., 3690 West 10th Ave. Van. & 1585 Marine Drive North Van.
PLIMLEY MOTORS LTD. 2211 West Fourth Ave.
ABBOTSFORD: BAKERVIEW MOTORS, 32815 South Fraserway
ARMSTRONG: A. SMITH & SONS LTD.
CHILLIWACK: EMPRESS ESSO SERVICE, 45826 Yale Rd. W.
COURTENAY: ENGLISH CAR CENTRE OF COURTENAY LTD., 12 Fifth St.
KAMLOOPS: MINI MOTORS LTD., 1561 East Trans Canada Highway
KELOWNA: RELIABLE MOTORS LTD., 1658 Pandosy St.
LANGLEY: LANGLEY AUTOMOTIVE
NANAIMO: WILTON MOTORS LTD., 175 Fraser St.
OLIVER: OLIVER GARAGE CO.
PENTICTON: LOUWE'S MOTORS LTD., 101 Westminister Ave.
PORT ALBERNI: BUFFIE'S SUPERIOR AUTO BODY LTD., 321 Kingsway North
PRINCE GEORGE: BENNET & HAMEL MOTORS LTD., 1822 Queensway
TASHIS: WEST WIND MARINA LTD.
QUESNEL: PINE TREE SERVICE LTD.
VERNON: LANGSTAFF & LAND GARAGE LTD., 2801 - 32nd St.

CRYPTIC CROSSWORD

ANSWER TO WEDNESDAY'S PUZZLE

ACROSS
1. Upas
8. Concerning
9. Painless
10. Tube
12. Masses
14. Runner
15. Strait
17. Steaks
18. Dyed
19. Abandons
21. Grand-piano
22. Pent

DOWN
2. Pleasantry
3. Scan
4. Inlets
5. Censer
6. Instance
7. Ague
11. Breaking in
13. Standing
16. Tramps
17. Seaman
18. Doge

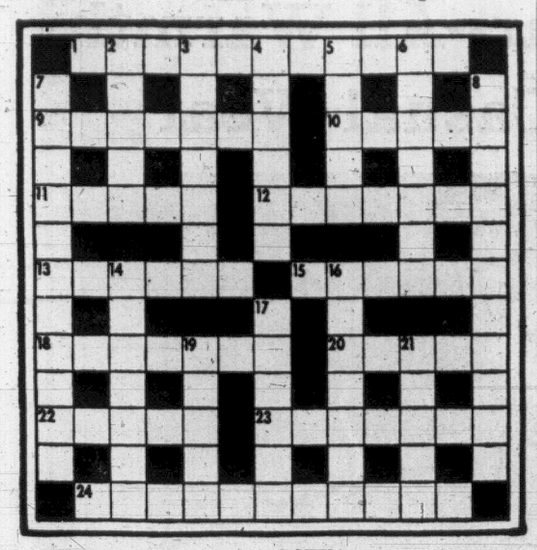

ACROSS
1. Service chiefs? (4, 7)
9. High level? (7)
10. Abscond without paying from Wales perhaps (5)
11. Speeds regulated by local authorities (5)
12. He may make his party cross (7)
13. Father's attempt at making dough? (6)
15. Scarcity of thread perhaps (6)
18. There's nothing impulsive about such a state (7)
20. Go beyond an alfresco celebration? (5)
22. Giant has it in brown (5)
23. He doesn't live on commission (7)
24. A case of mixed dates (11)

DOWN
2. Extort in precise fashion (5)
3. Theatrical furniture? (7)
4. Am accustomed to be entertained (6)
5. Leather strap might produce sweat (5)
6. He renders an account (7)
7. Take what is suitable? (11)
8. Time may be on its side (6, 5).
14. Add sugar, perhaps, four points to ten (7)
16. A feeling of Easterly movement (7)
17. Soldier with papers in order (6)
19. The keynote of medicine (5)
21. When they fall, they have the cheek to go on (5)

SOLUTION WEDNESDAY

CROSSWORD - - - By Eugene Sheffer

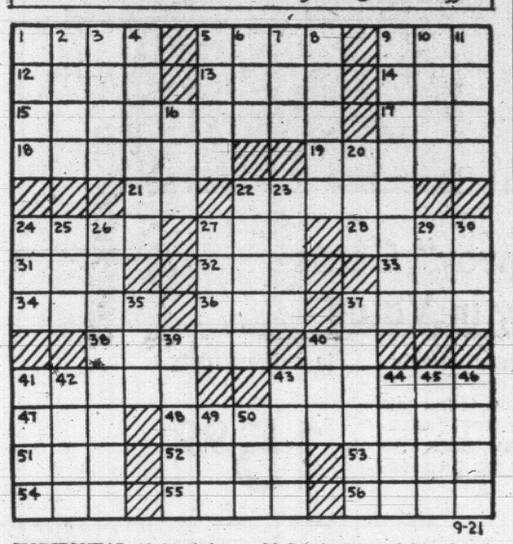

HORIZONTAL
1. Weathercock
5. Lawrence ——
9. Caress
12. Baking chamber
13. Ardor
14. Blackbird
15. Central American country
17. Born
18. Lure
19. Throng
21. Note in scale
22. Maker of bread
24. Foundation
27. Hunter's quarry
28. Secure
31. Mature
32. Undivided
33. Cut down
34. Chinese society
36. Color
37. Uncommon
38. Citadel
40. Symbol for masurium
41. Hackneyed
43. Washed
47. Race
48. Signal
51. Employ
52. God of love
53. Heroic in scale
54. Lamprey
55. Knocks
56. Sport arena

VERTICAL
1. Viva ——
2. English river
3. Cozy retreat
4. Whole
5. Existed
6. Hebrew priest
7. Resin
8. Talent
9. Broad view
10. Again
11. Fastened
16. High card
20. Thing (law)
22. Silly blunder
23. Chopped
24. Club
25. Past
26. Guard
27. Golfer's cry
29. In behalf of
30. Female sheep
35. Obtained
37. Preferably
39. German river
40. Chart
41. Actual
42. Artifice
43. Fish
44. American Indian
45. Ireland
46. Pack of cards
49. Epoch
50. Swab

Answer to Previous Puzzle

S	O	R	T		C	A	R		D	R	E	W
A	P	A	R		O	B	I		R	A	S	E
R	E	T	E		N	A	P		E	N	T	E
A	N	E	M	I	C		E	L	A	T	E	D
			O	N	E	S		A	D			
A	G	A	R		R	H	A	P	S	O	D	Y
L	A	D			T	E	N			L	E	A
P	R	O	M	I	S	E	S		S	E	E	M
			O	D		T	E	S	T			
F	A	R	M	E	R		R	O	A	M	E	D
A	L	O	E		E	L	I		M	A	N	E
C	A	I	N		S	I	N		E	T	O	N
T	I	L	T		T	E	E		N	E	S	S

Average time of solution: 22 minutes.
(© 1967, King Features Synd., Inc.)

The ONLY Advertising Medium That "Saturates" Is Your Local Daily Newspaper!

IT HAPPENED IN CANADA . . .

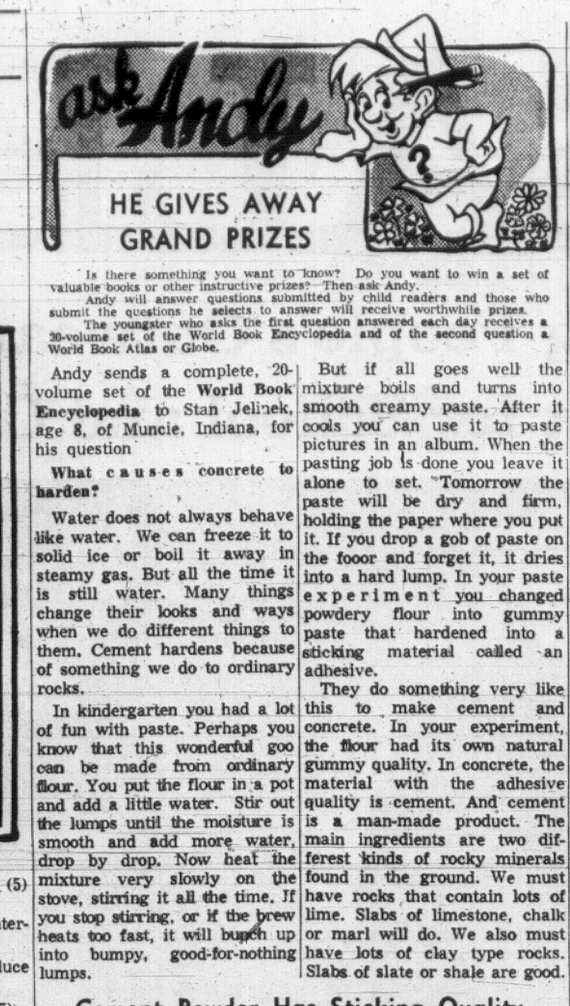

Is there something you want to know? Do you want to win a set of valuable books or other instructive prizes? Then ask Andy.

Andy will answer questions submitted by child readers and those who submit the questions he selects to answer will receive worthwhile prizes.

The youngster who asks the first question answered each day receives a 20-volume set of the World Book Encyclopedia and of the second question a World Book Atlas or Globe.

Andy sends a complete, 20-volume set of the **World Book Encyclopedia** to Stan Jelinek, age 8, of Muncie, Indiana, for his question

What causes concrete to harden?

Water does not always behave like water. We can freeze it to solid ice or boil it away in steamy gas. But all the time it is still water. Many things change their looks and ways when we do different things to them. Cement hardens because of something we do to ordinary rocks.

In kindergarten you had a lot of fun with paste. Perhaps you know that this wonderful goo can be made from ordinary flour. You put the flour in a pot and add a little water. Stir out the lumps until the moisture is smooth and add more water, drop by drop. Now heat the mixture very slowly on the stove, stirring it all the time. If you stop stirring, or if the brew heats too fast, it will bunch up into bumpy, good-for-nothing lumps.

But if all goes well the mixture boils and turns into smooth creamy paste. After it cools you can use it to paste pictures in an album. When the pasting job is done you leave it alone to set. Tomorrow the paste will be dry and firm, holding the paper where you put it. If you drop a gob of paste on the fooor and forget it, it dries into a hard lump. In your paste experiment you changed powdery flour into gummy paste that hardened into a sticking material called an adhesive.

They do something very like this to make cement and concrete. In your experiment, the flour had its own natural gummy quality. In concrete, the material with the adhesive quality is cement. And cement is a man-made product. The main ingredients are two differest kinds of rocky minerals found in the ground. We must have rocks that contain lots of lime. Slabs of limestone, chalk or marl will do. We also must have lots of clay type rocks. Slabs of slate or shale are good.

Cement Powder Has Sticking Quality

The clay rocks and the limey rocks are fed into great machines that chomp the hard slabs to powder. Then so much of the limey powder is mixed with so much of the powdery clay. The mixture comes out looking like hard little marbles. Then a little gypsum is added and the recipe goes to another machine that grinds it into powdered cement.

The cement powder is like flour. It has a special sticking or adhesive quality. You mix cement by adding a little water but you do not have to boil it. When the water dries out, the cement is a lump of hard rock. However, it is wasteful to use cement in this way. The strong adhesive can stick lots of sand and gravel together. So the powdered cement is mixed with these other ingredients and then a little cold water is added. The water makes the cement sticky. Then the water dries out and the mixture becomes a hard lump of stony concrete.

All materials are made of tiny particles that are too small for our eyes to see. The particles in an adhesive material are the right shape to stick and cling to other materials. The adhesive material must be moist and pasty for the trick to work. Then it acts as if it had a zillion little hooks. It sticks and clings to other materials. The moisture soon dries out but the adhesive particles stay stuck. Powdered cement must be kept dry. Even a few raindrops will make it moist and pasty and when the water dries out, the sack of powder will have become a lump of hard stone.

Timbuktu Symbol of Unlikely Place

Andy sends a 14" **World Book Globe** to Jan Breeding, age 14, of Lansing, Michigan, for her question

Where is Timbuktu?

When you say that you are off for Timbuktu, you mean that you are going to some faraway place at the end of the earth and get lost. Timbuktu stands for the most remote and unlikely place in the world. Most people think that it does not even exist, but it does. Timbuktu existed long before Columbus discovered the New World. And even in those ancient times, Timbuktu was thought of as a small, forgotten place at the very end of the world.

Timbuktu is in the heart of Africa, just north of the Niger river in the nation of Mali. It is in the midst of the sandy Sahara desert, and to reach it from the Atlantic side of Africa you would have to travel about 1,000 miles. But since travelling and trading began, people have been crossing the scorching Sahara with camels and caravans. The caravans strolled along well known routes with well-known stopping places along the way. On a lonely route through the hottest and driest region of the desert there was a small stopping place called Tombouctou. Its name has changed to Timbuktu — but you can still find the little out-of-the-way place in the heart of the great Sahara Desert.

YOUR HEALTH

Sweating 'Problem' Helps Keep Us Cool

By WALTER C. ALVAREZ

Quite a few people write every month asking what they can do to get rid of excessive perspiration, and especially malodorous perspiration.

Alvarez

Much of odorous perspiration comes from the armpits There are two kind of glands which can make sweat: one secretes a fluid which hasn't much odor but has to do with keeping our bodies cool.

I read that we have from 2 to 5 million of these so-called eccrine glands. They are scattered all over the body, mainly on the back of the chest, forehead, palms of the hands, and soles of the feet, and under the arms. The fluid they secrete is odorless and colorless, but by evaporating, it cools our bodies, and it moistens the skin.

There are a very few people who lack sweat and grease glands, and were born with ichthyosis, which means fish-skin. They have to put up with that for all their days. About all they can do is each day to rub some oily preparation into their skin. Once I had a good friend and his brother who had that inborn peculiarity. My friend was very able, but eccentric, and his brother was feeble-minded.

The other type of glands, the apocrines, are larger and not so numerous, and are concentrated in the armpits. They have some association with the body hair. They can be caused to secrete abnormally by emotional stress, perhaps fear of pain or sexual excitement. In some few people the perspiration has a strong odor. In all my years I have met only a very few people whose body odor was offensive to me, and they could avoid trouble by taking a bath every morning and changing their clothes every day.

There is another substance that the skin glands produce — the so-called sebum — a fatty, waxy substance which lubricates the skin. Sometimes it can decompose so as to produce an unpleasant odor. The glands are usually close to te body hairs. There are many of them on the forehead, and around the nose and upperlip. Enlarged and infected sebum glands form the acne which distresses so many young people.

Man Stands Trial In Brother's Death

VANCOUVER (CP) — Jack William Dietrich, 48, was committed for trial Thursday on a capital murder charge in the shooting death of his brother, a leading British Columbia businessman.

Magistrate Cyril White ordered Dietrich to stand trial following evidence from nine Crown witnesses during a 2½-hour preliminary hearing.

He is charged with shooting his brother Fred, 51, a vice-president of the Bank of British Columbia and president of Dietrich-Collins Equipment Ltd., at the elder Dietrich's office Aug. 15.

Inspector Percy Easler of the city police crime laboratory testified Fred Dietrich was killed by three shots in the chest from a .22-calibre pistol.

An earlier police witness said he found a gun later identified as the murder weapon near Fred Dietrich's body in the victim's office. Three spent cartridges were found nearby.

Inspector Easler testified the gun jammed after every third shot, and was jammed with a cartridge when it was brought to him shortly after the death.

Gun salesman George Oliver told the court he sold the pistol Aug. 5, 10 days before the shooting, to a man identifying himself as J. W. Dietrich.

An RCMP officer from suburban Burnaby testified he registered the gun to a man who gave his name as Jack W. Dietrich on the same date.

No date has been set for the trial in B.C. Supreme Court.

HOME GARDEN

Seaweed Humus Good Garden Tonic

By JACK BEASTALL

Several questions have been received regarding the use of seaweed in gardens about which there is much conflicting advice.

Jack

Seaweed is an excellent source of humus for improving the soil, containing small quantities of plant food, and many trace elements that are beneficial to plants.

The main difficulty as far as the home gardener is concerned is to obtain a sufficient quantity from an easily accessible place.

Kelp is the chief weed found on our beaches, especially in fall when the first of the storms wash it ashore in large quatities, but other species can be used in the garden to advantage.

Any amount one can obtain is worth having, and gardeners living near a beach where it could be obtained by the trailer load would be well advised to spend some time during the winter gathering a supply.

It can be stacked in a heap until the salts have been leached, or it can be composted with fresh manure and discarded vegetation to obtain greater value.

Stacked by itself it will take 6 to 12 months to reach a usable condition. Mixed with fresh manure it should be ready in two or three months, or with vegetable matter only in about six months.

Seaweed humus is good for peas, beans, celery, leeks, and as top dressing for asparagus beds. The only crop that seems to dislike seaweed is potatoes.

WATER DEATHS UP

The Canadian Red Cross says drownings in 1966 increased by 14 per cent to 1,265, with almost 28 per cent of them the result of boating mishaps.

Sands

Your Community

Funeral Chapels

Sensible Prices

Victoria
383-7511

Sidney
656-2932

Colwood
478-3821

EATON'S

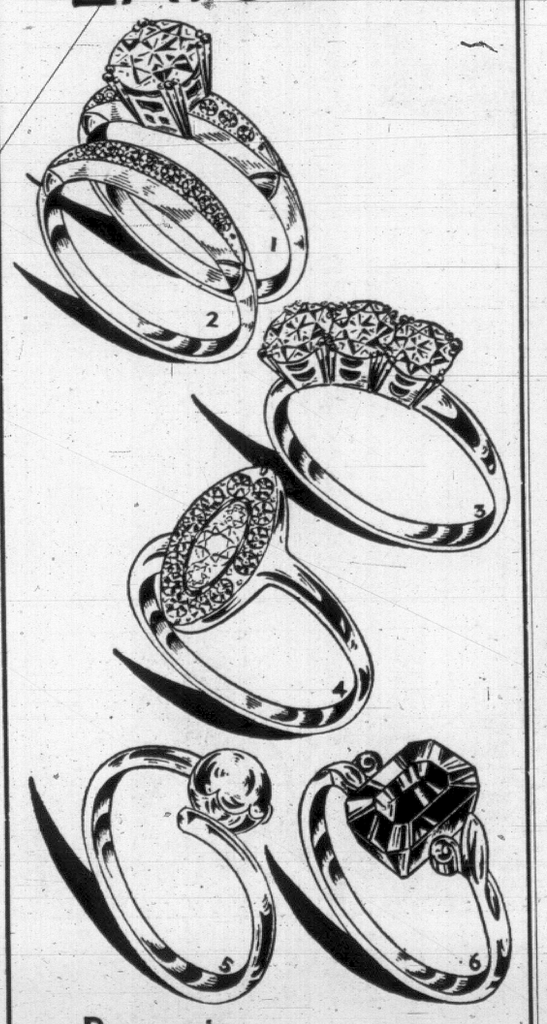

Presents Again

Costume Rings

Over 30 styles from which to choose—including cocktail and dinner rings, engagement and wedding bands, cultured pearls and birthstones. Sizes range from 4 to 9 but not all sizes in every style. Stones are European imports and are noted for their clarity, cutting and hardness. Mountings are copies of more expensive lines and are the latest stylings. Keep gift-giving occasions in mind when you see this impressive collection. Meet Mrs. Stokes, representative from Goodrich Wilkie, in our Jewellery department Saturday, Oct. 7th to Oct. 14th.

Special, each 3.88

Jewellery, Main Floor

SALE

Saturday! Young People's Outwear--All Warmth, All Style, All Set for School and Casual Wear

Toggle Front Duffle Coats Score with Teens, Pre-Teens

These are the heavy navy blue melton cloth, quilted lined, toggle closed coats that go everywhere—only the price tag is changed! A sale price that means you can own one now! Sizes 7 to 14. **Sale,** each 11.99

Teen sizes, **Sale,** each 13.59

Mountie "Convoy" Coats Lead the Way in Value

See him through the winter warmly . . . in a heavy duty wool melton cloth convoy coat that has the good looks he demands. Orlon pile lining, zip-off hood, toggle front fastening, choice of brown or blue. Sizes 8 to 18. Come early Saturday for these favourites. **Sale,** each 15.99

Save on Popular Girls' Nylon Ski Jackets

Mom, it's cold out there . . . make certain she's zipped into a ski jacket that will give her maximum warmth! These nylon toppers have a thick Orlon pile lining, self collar, knit cuffs and helmets to match. Choose from navy and maroon in sizes 7 to 12. **Sale,** each 9.99

Top-Rated Corduroy In Boys' Jackets

Snappy cadet collar, self cuffs and warm quilt lining combine to make this a don't-miss buy for the young man in your family. Rugged medium wale corduroy in colours of brown, antelope and green. Sizes 8 to 14. **Sale,** each 10.99

Boys' Reversible Nylon Ski Jackets

Water-repellent nylon on one side—reversing to Orlon pile on the other side! A versatile jacket that has a self collar, knit cuffs, zipper front. Choose it in green, navy or cranberry . . . in sizes 8 to 18. **Sale,** each 12.79

Boys' "Birkdale" Nylon Thermal Coats

Warmth . . . without extra weight . . . that's what you get in this nylon thermal coat with an Orlon pile lining, all Antron double stitching. Concealed hood, storm cuffs . . . choose navy or charcoal in sizes 8 to 14. **Sale,** each 15.99

Little Boys' Nylon Ski Jackets

With all the features of his big brother's jacket: roll collar, hood, zip pocket, zip front, knit cuffs and a warm Orlon pile lining. Blue, red, brown or navy in sizes 4 to 6x. **Sale,** each 7.99

Young People's World, Third Floor

EATON'S *It pays to shop at Eaton's*

Dial 382-7141, ask for "Telephone Shopping"

Weather: Cloudy, Few Showers

84th Year, No. 102

Victoria Daily Times

VICTORIA, B.C., FRIDAY, OCTOBER 6, 1967 —34 PAGES

TODAY'S NEWS TODAY
Telephone 382-3131
Classified 386-2121
PRICE: 10 CENTS WEEKEND 15 CENTS

Report Rocks U.K. Bid For Admission to ECM

—Times photo by Bill Halkett

SEISMOGRAPHIC CREW doing some wildcat oil exploration in Beacon Hill Park? Could be, but it isn't. Drilling rig working near "Fountain Lake" is searching for water to help parks department augment piped source. High cost of water forced the move, which if successful, will supply the park lakes. A water diviner using dowsing rod picked likely spot, predicting a well would strike water at about 70 feet.

'I'll Stay' —Soviet Scientist Seeks Academic Freedom Here

By RON MacDONALD

EDMONTON (CP)—Dr. Boris Dotsenko, a ranking Soviet nuclear scientist, said Thursday night he has applied to remain permanently in Canada because in this country he can find academic freedom.

Dr. Dotsenko, 41, is a former chief nuclear scientist at the Ukrainian Academy of Science in Kiev. He came to the University of Alberta a year ago on a research grant, having been granted 10 months' leave from his latest appointment as head of the nuclear laboratory at Kiev State University in the U.S.S.R.

Dr. Dotsenko said in an interview that since he applied to the Canadian immigration department for permanent resident status, he has been visited by two representatives of the Soviet embassy at Ottawa.

"They tried hard to persuade me to go back. They said I would be safe in the Soviet Union. . . .

"I told them I was staying here. I would not go back to the Soviet Union, that's for sure."

GRANT EXTENSION

Dr. Dotsenko said he applied to the Canadian immigration department two months ago and was granted a one-year extension of his stay in Canada. Immigration authorities told him they would consider his application for permanent residence here at the end of the one-year period.

Dr. Dotsenko came to Edmonton under an exchange agreement between the University of Alberta and Kiev University.

Interviewed by telephone at the home of Dr. J. T. Sample, head of the University of Alberta physics department, he said his reasons for wishing to remain in Canada are both professional and political.

The professional reasons are the major ones, Dr. Dotsenko added.

"The main point is that I am a scientist and in the conditions here in Canada I can work far more effectively.

"There is a far more. . . . Well, I am not afraid to use the word— there is a far more 'democratic' approach here."

Dr. Dotsenko described his field as abstract nuclear theory. In the Soviet Union, he said, he found too much emphasis on nuclear research that would have some immediate practical effect.

LIMITED IN RESEARCH

The result was that there was too little opportunity to engage in abstract research—research conducted largely for the purpose of expanding the body of knowledge in the field, regardless of "practical" results.

"I am only human, and I could be wrong, but I think it is not a proper way to go about scientific research."

Dr. Dotsenko said too much control was exercised on Soviet scientists by other authorities. Lines of endeavor could be dictated and the search for scientific "truth" was often hindered by cosiderations of how a piece of research might affect, for example by contradicting, the work of other researchers.

(CP Wirephoto)

ROYAL MINI-DRESS caused stir among Toronto photographers Thursday night as Princess Margaret starts for dinner party with husband Lord Snowdon to launch five-day private visit. Lord Snowdon, a photographer himself, showed professional courtesy by lowering car window for picture.

Economy Called 'Shaky'

BRUSSELS, Belgium (CP)—The Common Market's executive commission today published a report recommending the opening of negotiations on applications by Britain, Norway, Denmark and Ireland for membership of the community.

The report, which said Britain's shaky economy will make negotiations difficult, will be formally submitted to the European parliament of the six, who will discuss it at a future session in Strasbourg, West Germany.

British leaders were preparing swift counter-moves against the report's claim about the country's economy and its implication of a devaluation of sterling.

Prime Minister Wilson today authorized Foreign Secretary George Brown to prepare a full answer to the criticism within the next few days when foreign ministers of the seven-nation Western European Union meet in London.

The WEU, formed as a defence group, links Britain with the Common Market countries.

SUBMITTED REPORT

The commission's report has already been submitted to the community's council of ministers which is obliged to ask the opinion and advice of the commission applications for membership.

The commission says that only by opening negotiations with the four applicants can solutions be found to the problems arising from their entry into the European community.

"In any case," it says, "an adaptation of the British economy appears necessary."

Word of Britain's tactic emerged after French President de Gaulle Thursday summoned British Ambassador Sir Patrick Reilly for a surprise talk on Britain's application to join. An account of the exchange in Paris was sent to Wilson and Brown at Scarborough, England.

DE GAULLE HOSTILE

Wilson and his colleagues remain convinced that de Gaulle's hostility is focussed on the belief that Britain would supplant France as the dominant power within the Common Market if her membership were approved.

They still are hoping full-scale negotiations will begin in Brussels by next month and that positive signs will emerge by the end of the year and that the French will not exercise a political veto on Britain's entry.

A Common Market report on Britain's application carried an analysis of her economic position by French commissioner Raymond Barre.

A reference to what Barre said was the "structural disequilibrium" of the economy seemed to carry the implication that sterling would need to be devalued if it were not to become a burden on member-states if Britain joins.

WIRE BRIEFS

Grits Won't Contest Stanfield Election

MILFORD, N.S. (CP)— The Colchester-Hants Liberal Association has decided not to contest a Nov. 6 federal by-election in which Robert L. Stanfield, leader of the Progressive Conservative party will seek election to the House of Commons.

Pull Out All Troops

CAIRO (Reuters) — Egypt will pull out all its troops from Yemen by Dec. 15, but still will be bound by a joint defence pact at the request of the republican government, the newspaper Al Ahram reported today.

Anti-British Strike

HONG KONG (AP) — Hong Kong's Communist leaders called a fishermen's strike today and told Communist schools to prepare their students to "combat British provocation."

Takeoff Crash

SINGAPORE (Reuters) — A U.S. Navy C-47 carrying 14 persons, including women and children, crashed and burned on takeoff here today.

One person was killed and four severely injured.

Seeds Survived

WASHINGTON (AP)—Canadian scientists reported today they grew healthy plants from lupine seeds that lay dormant for at least 10,000 years in permanently-frozen silt of the Yukon.

CN Line Blocked

KAMLOOPS (CP) — The Canadian National Railways main line was blocked early today when six cars of a westbound freight train carrying potash jumped the track near Blue River, B.C., 100 miles northeast of here.

FOOD CHEAPER

Consumer Index Down Slightly

OTTAWA (CP)—Lower food prices at the beginning of September pushed the consumer price index down one-fifth of a point to 150.7 from 150.9 in August, the Dominion Bureau of tSatistics reported today.

Lower pharmaceutical prices, following removal of the federal sales tax, also contributed to the slight drop in the index, which is based on 1949 prices equalling 100.

All other components of the index rose except tobacco and alcohol which remained unchanged. Biggest increase was in clothing.

At 150.7, the all-items index for September was 5.6 points above the index for September last year. This represents price increases of almost four per cent in the year.

Economists say that ideally, prices should not increase more than two per cent a year.

PRICES LOWER

The food price index fell to 148.5 from 151.2, largely as a result of seasonally lower prices for most fresh vegetables and some fresh fruits. There were also lower prices for poultry, wieners, lamb, sugar and infants' foods.

The housing component of the all-items index rose to 152.6 from 152.2 because of generally higher rents and home-ownership costs.

In August, the consumer price index rose seven-tenths of a point to 150.9 from 150.2 mainly because of higher food prices. The food index rose to 151.2 from 148.5 in July.

The consumer price index measures changes since 1949 in the prices of a selection of 300 goods and services typical of those bought in 1957 by families of two to six people, living in cities of more than 30,000 population, and with annual incomes which during 1957 ranged from $2,500 to $7,000.

Prices are surveyed late in the month and applied to the following month. In the case of the new September index, prices were surveyed late in August.

NOW AND THEN

OTTAWA (CP)—September consumer prices index compared with August and a year earlier:

	1967 Sept.	1966 Aug.	1966 Sept.
All items	150.7	150.9	145.1
Food 27	148.5	151.2	147.1
Housing 32	152.6	152.2	145.4
Clothing 11	134.7	132.3	127.0
Tr'sport'n 12	158.4	158.0	151.2
Health 7	191.4	191.9	181.3
Recreation 5	168.7	167.9	158.8
Tob., alcoh'l 6	128.6	128.6	126.4

Figures after item groups indicate their relative importance in establishing all-items index.

Explosions From Sewers Rock Toronto

TORONTO (CP) — A series of explosions in the sewerage system in east end Toronto today smashed windows and sent employees scurrying for cover. No injuries were reported as the explosions blew several manhole covers into the air, shooting flames and smoke near cars and pedestrians.

Police sealed off traffic in the area while firemen and city works employees hunted for the source of the explosions. Traffic was resumed later.

At least two more explosions occurred after firemen arrived. Officials believed sewer gas was responsible for the explosions centre in the area of Queen and Carlaw streets.

Police imposed a ban on smoking through a 10-square-block area and traffic was rerouted. Gas lines to the area were closed.

Mrs. Gina Apostolopoulos of Toronto said she was leaving her parked car at the time of the explosion.

"There was fire and smoke," she said. "It sounded like a thunderstorm." She and her mother ran to a bank building with her two children.

7-YEAR TERM FOR 'POT'

NEW WESTMINSTER (CP) — A judge handed down a seven-year prison sentence on a youth convicted of importing marijuana, then said the sentence was too heavy.

Judge Frank Wilson said in county court here Thursday that he had no option but to impose the sentence, which he said was the minimum provided by the law.

Brian Ross Boyer, described in court as a 19-year-old unemployed musician, was charged with importing from the United States 22 pounds of marijuana with an underworld market value of $28,000.

HELP PROMISED

After passing sentence, the judge said he would do what he could through the federal probationary branch to help Boyer, whom he described as not a person with a vicious character but one who had been misled.

Boyer and Dexter Charles Howell, both of West Vancouver, were charged March 15 after customs officers at the U.S. border crossing at nearby Aldergrove, found marijuana under the rear seat of a car in which they were riding.

Howell was found not guilty.

U.S. CASUALTIES TOP 100,000 MARK IN WAR

SAIGON (AP)—The United States command disclosed today for the first time its official total of United States combat casualties — 101,025 — since the beginning of major American involvement in Vietnam nearly seven years ago.

A high-ranking spokesman said that as of the end of last week 13,634 American troops had been killed in action since January 1, 1961; 86,635 wounded; 545 missing, and 211 captured or interned.

Invasion Hinted, Senator Insists

WASHINGTON (UPI) — Sen. Vance Hartke D-Ind., said today that the possibility of invading North Vietnam is being "seriously considered" by the Johnson administration.

"President Johnson is under increasing prssure to do that," Hartke said.

Hartke's statement came amid growing reports that an invasion of North Vietnam had been proposed by some military leaders to relieve marines from a murderous artillery attack from Communist guns in the area of the truce zone separating North and South Vietnam.

Hartke said the pattern of past intensification of the U.S. war effort was being followed by the adminsitration — "a contrived leak, a trial balloon, a carefully worded Pentagon denial."

Hartke claimed Henry Cabot Lodge, former ambassador to South Vietnam, sent up the trial balloon in Pittsburh where he was reported as advocating an invasion. Lodge denied making such a statement.

CAREFULLY WORDED

The "Carefully worded Pentagon denial" that an invasion has not been recommended by the joint chiefs of staff is the next step in the process, Hartke said. He said this would be "the common denial before the actual implementation."

"It doesn't mean high officials aren't considering invasion," Hartke said.

Five Killed

NORTH BATTLEFORD, Sask. (CP) — Five men, all from Illinois, were killed late Thursday when a twin-engined Beechcraft crashed into a microwave telephone communications tower about 50 miles north of here.

Castellani Guilty Of Murder

VANCOUVER (CP) — Rene Castellani, 42-year-old former radio station promotions man, today was found guilty of the arsenic poisoning of his wife. He had been charged with capital murder.

He was sentenced to be hanged Jan. 23.

A jury of nine men and three women deliberated for more than nine hours Thursday night and today before returning the verdict in British Columbia Supreme Court before Mr. Justice Victor Dryer.

It was the second time such a verdict has been reached. Castellani was convicted at an earlier trial but was granted a new trial by the B.C. Court of Appeal.

Esther Castellani, then 40, died in Vancouver General Hospital on July 11, 1965, two months after being admitted for tests. She had been suffering from a mysterious illness for several months.

An autopsy said she died of heart failure brought on by an acute infection. Her body was later exhumed on order of the Vancouver coroner, on a suspicion of arsenic poisoning.

Index to Inside Pages

	Page
Liberals Draw Tory Support to Defeat Motion	3
Strange Galactic Signals Stir Scientific Debate	5
Five Bodies Found in Plane Wreckage	10
Hospitals See Strikes Coming	11
Income Base for School Tax Rejected	31
Rolling Truck Kills Logger	32

Ask The Times	19	Entertainment	23	Penny Saver	20
Births, Deaths	24	Finance	8, 9	Sports	14, 15
Boating Column	6	Forbes	23	TV, radio	28
Bridge	24	Home Garden	34	Weather	2
Classified	24-30	Mayse	19	Why Grow Old?	20
Dear Abby	20	New You	20	Womens	20, 21

FAMED WARRIORS BEING DISBANDED

Gurkhas Fall Victim to Cutback

LONDON (AP) — The British Army has begun the sad task of disbanding some of its finest fighting men— the Gurkhas.

The Gurkha brigade is being trimmed to 10,000 or less from 14,500 in line with the British government's policy of gradual withdrawal from east-of-Suez outposts.

The tough little hillmen from Nepal have fought as mercenaries for Britain for 150 years, and they have many admirers.

"No matter what sort of job you give him, the Gurkha seems to come out on top," said one British officer.

Gurkha troops recently earned praise for their coolness when fired on by Chinese troops at Hong Kong.

About 4,000 Gurkhas are helping to keep the Union Jack flying in that colony. Singapore has 2,000 and the remainder are in various parts of Malaysia.

The end of the four-year confrontation between Indonesia and British-backed Malaysia last year speeded the cut of the Gurkha force.

The first group of 300 Gurkhas, recently returned to Nepal, is undergoing a resettlement course to fit them for civilian jobs.

The cut is part of a contraction of Britain's army of 180,000. Defence Secretary Denis Healey says it will be down to 165,000 men by 1970.

Nepal gets a large chunk of its foreign currency from the export of Gurkha soldiers, and the reduction is being spread to prevent too much harm to the Nepali economy.

Gurkha troops fought in both world wars. Twelve won the Victoria Cross, in living up to their motto: "It is better to die than live a coward."

Seems sellin' t' th' Common Market is tough when you're tryin' t' sell a whole country.

★ ★ ★

Borin' a well in th' park? A few more high rises aroun' there an' they're goin' t' need a light well.

★ ★ ★

Doesn't it ever stop rainin' in this town?

Mines Kill 38

DA NANG, South Vietnam (Reuters) — Viet Cong guerrilla mines, apparently aimed at U.S. marines, blew two buses to pieces near here Thursday killing 38 Vietnamese civilians, an American spokesman said today.

FULL TORONTO TRADING

In addition to the Canadian Press reports of the full Toronto trading, market quotations are also supplied by the Canadian Investment Dealers Association: Richardson Securities; Pitfield, McKay, Ross and Co.; Royal Bank; Pemberton Securities Ltd.; Hagar Investments Ltd.; A. E. Ames and Co. Ltd. and Vancouver Stock Exchange.

TORONTO CLOSING STOCKS
Distributed by CP

Toronto Stock Exchange—Oct. 6

Complete tabulation of Friday transactions. Quotations in cents unless marked $. z—Odd lot. xd—Ex-dividend. xr—Ex-rights. xw—Ex-warrants. Net change is from previous board-lot closing sale.

INDUSTRIALS

A—B

Stock	Sales	High	Low	Close	Net Ch'ge
Abitibi	17153	89⅛	8⅝	9	
Acklands c	1515	$11⅞	11½	11⅞	+ ⅜
Alta Gas T c	2285	$35⅛	31½	32	—2¼
Alta Gas p	225	$83¾	83½	83⅞	
Alta Gas w	2905	645	600	600	—40
Alta Nat	235	$19	19	19	
Algo Cent	1625	$7⅜	7½	7½	
Algoma St	927	$23	22⅞	23	
Alcan l	4441	$29⅝	29⅛	29⅝	— ⅛
Alcan pr	525	$36⅞	36½	36½	— ¼
Alumin 2p	90	$38½	38½	38½	+ ⅛
Anthes A	890	$29⅝	28	29¼	—x¼
Argus	230	$14⅞	14⅜	14¾	+ ⅛
Args 250 p	50	$42¼	42¼	42¼	— ⅜
Angloden	167	8⅝	8½	8½	+ ⅛
Argus C pr	250	$9⅝	9⅝	9⅝	
Asbestos	485	$23⅝	23½	23⅝	+ ⅛
Ashdwn B	305	$7½	7½	7½	+ ⅛
Ash Temp	z10	$23	23	23	
Ash Tem B	225	$10	10	10	
Atl Sugar	1620	$10⅝	10⅝	10¾	— ⅛
Auto Elec	700	$8½	8¼	8¼	+ ⅛
Avc Dlt b p	50	$230	230	230	—80
BACM Ind	800	$17⅝	17	17⅜	+ ⅜
Bank Mtl	6181	$12⅝	12	12¼	— ⅛
Bank N S	1010	$38¾	38⅜	38⅜	— ¼
Bartaco	100	415	415	415	— 5
Beaver L	11170	$36½	34¼	36½	+2¼
Becker B p	1550	$9⅛	9	9⅛	
Bell Phne	5899	$45⅝	45½	45⅝	— ⅛
Bow Vly w	2000	14⅝	14	14¼	
Bow-m pr	220	$50	50	50	
Bramalea	4265	$15¼	14⅛	15	+ ⅛
Bramal w	1300	770	725	765	+40
Brazilian c	5297	$14⅛	13⅜	14⅛	+ ⅜
Brdg—Tnk p	25	$38	38	38	
Bright	507	$22½	22½	22½	—2½
BC Phone	284	$61½	61¼	61½	
BA Oil	840	$37¾	37½	37⅝	+ ⅛
BC Forest	5300	$20⅝	20⅜	20⅜	— ⅛
BC Sugar	275	$42	41⅜	42	+ ½
BCPh 6 pr	25	$102⅜	102⅜	102⅜	
BCPh 7¾ p	40	$81⅜	81¼	81⅜	—1⅛
BCPh 4½ p	85	$75½	75½	75½	—4⅜
BCPh 4.84	z15	$20¼	20¼	20¼	
BCPh 5.15	z5	$89½	89½	89½	
Bow Valy	475	$21⅞	21¾	21¾	— ⅛
Br Intl Fin	475	135	130	130	— 5
Bruck Sil	230	$19	18½	18½	
Burrin Rid	800	$11¼	11¼	11½	
Burns Fds	103	$15½	15½	15½	— ¼

C—F

CAE Ind	5877	$12⅜	11⅝	12⅜	+ ⅜
CAE Ir	31212	82	62	81	+18
Calgary P	1875	$25½	25	25	— ⅛
Calgy 540 p	55	$107⅜	107⅜	107⅝	
Calvrt Die	700	95	95	95	+ 5
CD Sugar	650	$23⅜	23¼	23⅜	— ⅛
Can Bread	z110	$10¼	10	10	
Can Cem	190	$38⅝	38½	38½	— ¼
Can Iron	235	$21⅜	21⅜	21⅜	— ⅛
Can Malt	200	$25	25	25	+ 1
C Packrs B	175	$92	91¾	92	+ ¼
Can Perm	2260	$11	10⅞	10⅞	— ⅛
C Safway p	25	$89½	89½	89½	— ⅛
CSL	75	$31	31	31	
C Brew	50750	$8¼	8	8¼	
CB Alum A	235	$17⅜	17⅜	17⅜	
Cdn Can A	325	$11¾	11¾	11¾	— ¼
C Chem w	100	380	380	380	
CC Manag	705	$66	66	66	— 2
C Curtiss	7685	200	190	200	
C Dredge	2400	$7¼	7	7⅛	— ⅛
Cdn Equty	2870	475	420	435	+ 5
C Found	250	$6¼	6¼	6¼	
C Found pr	214	$13⅜	13⅜	13⅜	
CG Invest	185	$56¼	56	56	— ¼
C Hydro	75	$26½	26½	26½	— ⅛
C Imp Bnk	8945	$12⅜	12	12	— ⅜
C Ind Gas	21	$10⅜	10⅜	10⅜	
CIL	2520	$17⅞	17½	17¾	+ ⅛
C Marc	12566	8⅞	7	7¼	+ ⅜
CPR	9014	$66⅞	64⅝	66	+1⅜
CPR pr	8140	$10¼	9⅞	9⅞	— ⅜
C Petrofin	268	$15	15	15	— ¼
C Refract	225	$12⅞	12⅝	12⅞	— ⅛
Cdn Tire A	485	$26	25⅞	26	+ ⅛
C Utilities	301	$43	43	43	
Cdn Wall	25	$60	60	60	— 1
CWN Gas	240	$17⅛	17⅛	17⅛	
Chemcell	1895	9⅜	9⅛	9⅛	— ⅛
Chrysler	248	$57	56¾	57	
CHUM A	267	$19	18½	19½	
Clairton	900	$6⅝	6⅜	6⅝	— ⅛
Columbi p	350	$15¼	15⅜	15⅜	— ⅛
Cominco	8261	$28½	27⅞	28	— ¼
C Savings	210	$8	8	8	
Compro	300	300	300	300	
Compr Ap	100	$12¼	12½	12¼	+ ⅛
Computr	100	$11⅜	11⅜	11⅜	
Conduits	225	475	475	475	
Con Bldg	100	105	105	105	
Con Paper	1980	$31¼	30½	30⅝	+ ⅛
Con Pap w	21735	500	480	480	+ 5
Con Pasr p	1070	$24¼	23¾	23¾	— ⅛
Cons Gas	4711	$20⅞	20⅝	20⅞	+ ⅛
Con Gas A	10	$100	100	100	
Corby vt	435	$32⅜	31½	32¼	+ 1
Corby B	1375	$32	30	32	+2¼
Coronatn	350	190	185	185	—15
Couvret P	900	6	5⅞	6	+ ⅛
Crestbrk	425	$7⅛	7⅛	7⅛	— ⅛
Crow Nest	100	$21½	21½	21½	+ ½
Crush Intl	1415	$10⅝	10⅝	10⅝	— ⅛
Cygnus A	2950	405	400	405	
Cygnus B	250	$7⅛	7⅛	7⅛	
Delnhld B p	150	$98½	98½	98½	+ ½
Delta Elec	500	350	345	345	
Deltona	225	$14⅜	14⅜	14⅜	
Distl Seag	1101	$39	38⅝	39	
Dome Pete	3581	$60½	60	60½	+ 1
D Bridge	625	$17½	17½	17½	— 1
Dom Coal	210	$10⅝	10⅝	10⅝	
D Fabrics z	50	485	485	485	
D Fabric p	270	480	480	480	
Dofasco	1720	$23½	23¼	23⅜	
Dom Glass	1100	$9½	9⅛	9½	
D Glass pr	1100	$13	13	13	— ¼
Dosco	245	$8⅞	6⅝	6⅞	
Dom Store	760	$18Y	18¼	18¼	— ⅛
Domtar	8387	$12⅝	12¼	12⅝	+ ⅛
D Textile	1800	$22⅜	22¼	22⅜	+ ⅛
Dover Ind	201	$17⅜	17⅜	17⅜	
Dupont	317	$27	26⅝	27	
Econ Inv	638	$11¼	11¼	11¼	— ⅛
Eddy Mtch	cz25	$29½	29¼	29½	
Electro ltd	z90	$18	18	18	
Emco	100	$16⅝	16⅝	16⅝	
Emp Life	244	$10¼	10¼	10¼	
Exquisite	105	$5½	5¼	5½	
Exquite w	100	90	90	90	+ 5

F—J

Falcon	1479	$92½	92	92½	
Fam Play	1226	$40⅜	39½	40¾	+ ¼
Fed Grain	250	$7	6⅞	7	
Fleet	17800	185	175	180	— 5
Ford Cnda	360	$173	172	172¾	—2½
FPE Pion	30	$32¼	32½	32¼	+ ¼
FPE Pn pr	45	$128	126	128	+ 6
Fraser	2800	$22¼	22	22½	+ ½
Freiman	700	$8⅜	8¼	8⅜	
GMC	28	$92	92	92	
G P Mfg A	100	$40	40	40	—1
Goodyear	25	$200	203	203	+ 3
Godyear p	25	$43	43	43	
GL Paper	475	$22⅝	22½	22⅝	
GL Power	1237	$19¾	19¾	19¾	
Gt W Life	210	$52	52	52	
Gt W Sadle	1009	33	32	33	— 2
Greyhnd	1615	$12⅜	12⅜	12⅜	
Guar Trst	100	$9¾	9¾	9¾	
Hardee	2900	51	47	51	+ 1
Hard Carp	225	$16¼	16½	16½	
Hard Crp A	415	$13¾	13	13	
H Wood b	125	50	50	50	
Hawker S	1800	340	325	330	
Hays Dna	1660	$13⅜	13	13	— ½
Hind Dauc	25	$53¼	53½	53½	
Home A	1803	$23¼	23	23¼	+ ¼
Home B	250	$24⅞	24⅞	24⅞	
Horne Pit	5225	370	335	360	+ 5
H Bew Co	1470	$20¼	20¼	20¼	
HB Oil Gas	335	$37	36⅞	36⅞	— ⅛
Huron Eri	581	$10¼	10⅛	10¼	+ ⅛
Husky Oil	1170	$23⅜	23	23	— ⅜
Husky A pr	220	$19	19	19	
Husky B pr	220	$19	19	19	
Husky C pr	1115	$78	76	78	—1¼
Husky D w	6813	$12⅞	12½	12¾	— ⅛
Imbrex	100	$5¼	5¼	5¼	— ⅛
Imp Oil	2813	$66¼	66¼	66½	
Imp Tob	1795	$14	13⅝	13⅝	— ⅜
Ind Accept	1740	$20⅜	20¼	20⅜	+ ⅛
Ind Adhes	250	$7⅜	7⅜	7⅜	
Ind Mineri	375	$15¼	15	15¼	— ⅛
Ind Wire	2970	490	485	490	s
Ingersoll	275	$35¼	34½	34¼	—x½
Inglis	745	$12¾	11¾	11¾	— ⅛
Inland Gas	700	$10¼	10	10¼	
Inland G p	102	$17⅛	17⅛	17⅛	
Insuratin	100	135	135	135	— 5
Insuratn p	227	$20¾	20½	20¾	+ ⅜
IBM cl	234	$890	580	690	
IMC	50	$39	39	39	— 1
Int Nickel	5647	$119⅞	117	119⅝	+3¼
Int Util	5098	$40	39¾	40	+ ⅜
Int Util pr	1425	$40	39¾	40	+ ⅜
Interpr Pipe	2680	$21⅜	21	21⅜	+ ⅛
Int Pipe w	1380	$10¾	10½	10½	— ¼
Intpr Steel	3155	400	360	380	—10
Inv Grp A	1405	$8⅜	8⅜	8⅜	
ITL Ind	209	$41⅜	41¼	41⅝	+ ⅛
James Stl	750	55	495	5	
Jefferson	5588	$69¼	69	69¼	+ ⅜
Jeffersn w	195	$59	59½	59½	—1½
Jockey C	11425	315	305	315	+ 5

K—N

Kelly D A	900	$5⅞	5⅞	5⅞	+ ⅛
Kelsey H	115	$16½	16½	16½	— ⅛
Kelvinatr	100	$8½	8¼	8½	
Labatt	711	$30½	29½	29½	— ¼
Lafarge A	100	$11⅜	11⅜	11⅜	
Lakelnd p	200	$19	19	19	
LOnt Cem	1950	400	395	395	
L Seel	11949	$17⅞	17¼	17¼	— ⅜
Lau Fin	445	460	440	440	—10
Lau F 1.25	100	$11¼	11¼	11¼	+ ⅛
Lau Fn 140	215	$13½	13R	13½	
Lau F 2.00	275	$18	18	18	
Lau F 63w	500	55	55	55	— 6
Levy	8710	$30⅜	29½	30⅜	+ 1
Levy A pr	225	$11¼	11	11	
Levy B pr	3000	$26	25½	26	+ ⅜
Life Inv wt	500	125	125	125	
Livinc pr	64	$38	37½	38	+ ⅛
Lob Co A	5845	$7¼	7	7	— ⅜
Lob Co B	475	$7⅝	7½	7½	
Lob Co pr	30	$40½	40½	40½	— ¼
Lob G A pr	75	$25⅜	25⅜	25⅜	
Lob Inc	100	$6⅜	6¼	6⅜	— ⅛
Loeb M	3189	$14⅜	14⅛	14⅜	+ ⅛
Lowney	100	$28	28	28	— ⅛
Maclarn A	8250	18	18	18	
Maclean H	200	$58	58	58	
MB Ltd	1829	$27⅞	27⅝	27⅞	+ ⅜
Manoir In	100	285	285	285	+ 5
M Lf Gard	8	$30½	30½	30½	+ ⅛
M Lf Mills	1210	$17⅛	17	17	— ⅛
Markbro	29407	$6½	5¾	6	+ ⅛
Markbro w	69205	325	260	300	+25
Mass-Fer	1992	$21⅜	21¼	21¼	
Met Stores	70	$31	31	31	+ ⅜
Milt Brick	1410	440	435	435	+10
Mobil Oil L	100	$46	46	46	
Molson A	225	$21½	21	21	
Mon Food	950	$10	9¼	10	+ ⅛
Montex	1009	215	200	200	—10
Montex w	3702	105	105	105	+ 5
Mont Loco	11 2	$15⅝	15⅝	15⅝	
Mont Trst	150	$14½	14½	14½	
Morse	3090	$33¾	32½	32½	— ⅛
Morse A	425	$28	27⅝	28	+ 1½
Morse B	50	$27½	27	27½	+ ⅛
Morse pr	250	62	62	62	
Morse B pr	6510	$54¾	54¾	54½	
Murphy	2660	$9½	9⅛	9⅛	+ ⅛
Mussy Pr	500	$29	29	29	— 1
Nabrs Dig	200	470	450	450	— 5
Nt. Consln	250	$9	9	9	
Nat Hees	766	240	225	225	—10
NB Tel	100	$14⅞	14⅝	14⅞	
Nia Wire B	100	$19	19	19	
Noranda	659	$35⅞	35¼	35⅞	+ ⅜
Nor Cit G	s5150	$12⅜	12½	12½	— ⅜
Nor Cit G p	150	$24	24	24	— ⅜
NCG B 2 p	1415	$29	28¼	28⅜	+ ¼
NS L P	268	$9	8⅝	8⅝	

O—S

Ogilvie	1310	$12	11⅞	12	+ ⅛
Osh A	10044	$27½	25⅞	26½	+ 1⅛
Pac Pete	2768	$19½	19⅜	19½	+ ⅛
Pac Pete w	70	530	530	530	—20
Pan Elder	100	$14	14	14	— ½
Pembina c	2915	$18½	18⅛	18⅛	— ⅛
Phillips Cb	x215	$58¼	58¼	58¼	
Pow Corp	1235	$10	9⅞	9⅞	
Pow Crp pr	25	$38¾	38¾	38¾	
Prem Iron	500	165	165	165	— 3
Price Com	2023	$11¼	11¼	11¼	— ⅛
QN Gas	231	$10⅛	10⅛	10⅛	
QN Gs 66w	z40	300	300	300	
Rnk O A	10440	$6⅞	6¾	6¾	
Reichhold	440	$33	32½	33	+ ⅛
Reid Litho	75	$49	49	49	— ½
Reliman	100	$12½	12½	12½	+ ¼
Reitman A	150	$11	11	11	
Revenue	1200	$13⅜	13⅜	13⅜	— ⅛
Revenue p	75	$28	28	28	— ½
Reventwe	100	$10⅜	10¼	10⅜	
Robertson	70	$25	25	25	
R Nodwell	300	200	200	200	+ 5
Rockower	550	$10⅝	10¼	10⅜	— ¼
Ronald Fd	405	$16½	16½	16½	
Romfield	1900	24	23	23	— 3
Rothman	950	$27	25¾	26	— 1
Royal Bnk	6952	$15¾	15¼	15½	— ¼
Royal Trst	1150	$20¼	19¾	20¼	+ ⅜
StL Cem A	335	$17½	17½	17½	—2¾
StL Cem w	340	300	300	300	—30
StL Corpp	25	$87	87	87	— 1
St. Maurice	1000	37	37	37	
Salada	624	$10⅞	10¼	10⅞	+ ⅛
Sayvette	200	300	300	300	
Scot York	1400	$26⅜	26¼	26¾	— ¼
Secur Cap	400	320	305	320	—10
Shaw LE A	200	$8¾	8⅝	8⅝	+ ⅛
Shell Inv p	751	$33	32¾	33	+ ⅛
Shell Inv w	2940	$15¼	15	15¼	+ ¼
Shell Can	1331	$31⅞	31¼	31⅝	— ¼
ShopSav e	2120	$14¼	13⅞	13⅞	
Shopper Ct	1100	475	460	460	— 5
Silvertuft B	400	$15⅜	15⅜	15⅜	+ ⅛
Simpsons	560	$34	33¾	34	+ ¼
Simpson S	1096	$23½	23¼	24¼	+ ⅛
Slater Stl	360	$10⅞	10⅝	10⅞	
Slater 6 pr	235	$16	15¾	16	
Slater A wt	900	525	400	425	+25
Sobey Stor	100	$8⅝	8⅝	8⅝	+ ⅛
Sogemine	321	$16	15½	16	+ ⅛
Southam	225	$47¾	47½	47½	— ¼
Stafford I	250	325	325	325	
St Paving	1 140	$7⅛	7⅛	7⅛	
St Radio	130	$36	36	36	
Steel Can	8800	$22¼	22	22¼	+ ⅛
Steinbg A	521	$19¾	19⅝	19¾	— ⅛
Steinbg pr	95	$91	91	91	
Suptest od	500	$24⅜	24½	24½	— ½

T—Z

Tamblyn	25	$26	26	26	
Texaco	805	$32	32	32	
Thd CGInv	250	$10½	10½	10½	
Thom N P	s175	$39⅜	39½	39⅝	+ ⅛
Torlom Bk	2135	$13⅛	13⅛	13⅛	— ⅛
Traders A	360	$8	7⅞	8	+ ⅛
Trader A p	250	$21½	21½	21½	
Trader 65 w	200	140	140	140	
Transair	1550	$6¼	6¼	6¾	+ ⅛
Tr Can PL	2206	$25⅝	25½	25⅝	— ⅛
Tr Can Pl p	975	$45¾	45¼	45½	
Tr Can P w	1045	815	760	760	—55
Trans Mt	1450	$20¾	20¼	20¼	— ½
Trans PPL	125	$8¼	8¼	8⅜	— ⅛
UNAS Inv	200	$13¾	13¼	13¼	
UNAce Cip	50	$39¼	39¼	39¼	
Un Carbid	977	$30½	30¼	30½	+
UGas A pr	325	$47½	47½	47½	

FOREIGN TRADING

Bell Phone	100	$47¼	47½	47¼	—1¼
Moore Corp	120	$33⅓	33⅓	33⅓	— ¼
Slater Steel	10 0	525	525	525	
W. Decalt	100	350	350	350	
Cons Negus	1000	100	95	95	+2
Kerr Addis	100	$17½	17½	17½	— ¼
Kam Kotia	700	345	335	335	—15
Nickel Rim	500	16	16	16	—2
Quebec Chip	1000	66	66	66	+28
Siscoe	50	400	400	400	
Sherritt	200	560	560	560	—15

MINES

A—B

Acad Uran	1000	4½	4½	4½	— ½
Accra	z156	8½	8½	8½	
Acme	29000	18½	17	18½	+1½
Advocate	400	241	241	241	— 4
Aetna Inv	1000	55	55	55	+ 4
Agena Mg	666	13	13	13	
Agnic	500	130	130	130	
Akaitcho	1000	50	50	50	+ 2
All Pitch	2000	12	12	12	
Am Larder	5500	28	25	28	+ 3
Ang Am	16300	25	22	24	— 2
Ang Ruyn	1800	103	102	103	+ 1
Ang UD	11550	64	61	61	— 1
Area	3000	299	298	298	
Argosy	1500	80	80	80	— 4
Armere	2500	20	20	20	+ 1
Arcadia	1000	25	25	25	
Atl C Cop	1000	65	61	61	+ 1
Atlas Yk	7000	6	5	6	
Aunor	1600	223	220	220	— 5
Bnkno	44060	120	91	119	+28
Bankfield	6300	9½	8	8	—1½
Barex	5000	43	42	42	— 1
Barnat	2500	29	27	27	— 4
Barry Expl	2000	22¼	22½	22½	— 1
B-Dqu	614	13	13	13	+ 1
Bethlm	1450	660	645	655	+ 5
Big Nama	2125	27	27	27	
Black Bay	1500	9½	8½	8½	— 1
BL Hawk	4650	36	35	35	
Bralorne	210	155	155	155	— 1
Br Reef	14000	64	59	63	+ 3
Brunswk	1115	605	595	605	— 5
Bunker H	s3500	19	17	17	— ½

C—E

Calmor IB	17500	103	95	100	— 4
C Mines	23050	53	49½	50	
Camflo l	3200	310	300	300	
Camp Chib	s900	745	730	730	—10
Camp RL	s z25	$17¾	17¾	17¾	
C Tung	3900	224	220	222	— 2
C Dyno	17320	215	196	209	+14
C Jamiesn	s3400	105	105	105	— 5
Cdn Keely	1000	7	7	7	
C Lencourt	9000	17	16	16	—1
C Nisto	18350	66	63	65	+ 3
Candore	2000	15	15	15	
Can-fer	200	100	100	100	— 5
Cantri	625	16	16	16	
Captain	8000	19	16½	19	
Cassiar	1403	$17¾	17¾	17¾	+ ⅜
Cent Pat	1500	155	152	155	+ 5
Chestvl	22900	32	30	31	
Chib-K	33000	13½	11	13	+ 1
Chib M	2900	50	49½	50	+ 2
Chimo	3800	125	120	125	+ 5
Chrom	200	161	161	161	+ 1
Coch Will	2200	90	90	90	+ 1
Coin Lake	1000	15	15	15	
Comb Met	2000	20	18½	18½	—1½
Coniagas	40 00	55	52	55	+ 3
Conigo	249896	105	95	103	+ 7
C Shawkey	6000	21½	21	21½	+ ½
C Bell	20233	20	19	19	— 1
Con Fardy	900	340	335	335	
CG Arrow	1000	19	19	19	— ½
C Hall	18520	57	50	52	+ 1
C Morisn	8495	415	405	405	+ 5
C Neg	25900	80	76	79	+ 3
Con Nichol	4000	12½	12R	12½	
C Rambler	3050	106	105	105	
C Red P	42800	50	49	50	
Conwest	600	600	595	600	—15
Cop Fields	2650	130	128	130	
Cop-M	33500	32	27	32	+ 4
Coulee	31050	68	58	64	+ 3
Craigmt	1375	$12⅜	12¼	12⅜	+ ⅛
Cosfland	6500	25	23	23	—1½
Duering xs	7500	9½	8½	9½	+ ½
DAragon	2000	19½	19	19	
Deer Horn	1500	21	21	21	
D Elda	169550	120	117	120	— 3
Delhi Pac	2000	15½	16	16½	+ ½
Denison	2561	$86	85½	85¾	+ ½
Dicknsn	300	315	315	315	
Discovry	100	107	107	107	— 1
Dome	665	$45½	45	45½	+ ¾
Donal	19000	15½	14½	15	— 1
East Mal	200	140	140	140	—10
East Sull	150	530	530	530	
Endako	2845	$13¼	13⅛	13¼	

F—J

F Mar	500	170	170	170	— 5
F Orenada	875	24	24	24	— 2
Frobex	2003	385	375	385	+10
Gnt Masct	1400	130	128	130	+ 3
Giant Yk	1290	770	750	765	+ 5
Glenn Exp	4000	24	22	22	— 1
Goldray	2500	87	85	85	
Goldrm	69700	73	69	70	— 2
Gortdrm	1500	270	261	265	— 5
Gdroy	151470	139	119	133	+13
Granduc	950	575	575	575	
Granisle	1900	775	770	770	+10
Green Pnt	8000	55	52	55	
Gulch	58600	35½	32	35	+ 2
Gulf L	9000	10	9	10	
Gunnar	895	187	180	180	— 5
Hastings	275	150	150	150	— 5
Hdway	45000	23	20	23	+3½
Heath	2000	8½	8	8⅛	+ ⅛
High-Bl	200	$12	12	12	— ¼
Hollinger	300	$27¼	27	27¼	+ ⅜
Huds Bay	343	$61½	61	61½	+ ¼
Hydra Ex	500	19	19	19	
Int Bibis T	c1500	76	73	76	+ 2
Iron Bay T	14000	400	385	400	+10
Iso	14000	180	168	170	— 2
Jave Exp	5500	17	16½	17	
Jelex	2000	30	30	30	— ½
Joliet	2000	33	33	33	—1½
Jonsm	15500	24	22½	24	
Joutel	2000	85	85	85	
Jowsey	3400	85	82	85	+ 2

K—N

Kam Kotia	7810	360	340	340	—10
Kerr Add	9823	$17¼	16¾	17¼	— ⅛
Kelly Dsd	3200	22	21	22	+ 3
K Anacon	6633	108	92	93	— 7
Kid Cper	17400	70	58

Victoria Daily Times

VICTORIA, B.C., FRIDAY, OCTOBER 6, 1967—PAGE 19

Arthur Mayse

On Thursday morning I spent three hours with a Swiss-born British Columbian who has dedicated his life to what may very well be the strangest quest on earth. His name is Rene Dahinden, and he is a Sasquatch-hunter.

If the Sasquatch exists, it is what man might be had his evolutionary climb changed to a descent perhaps 400,000 years ago. For what purports to be an eye-witness description of one, consider this account given by a bus driver who, one rainy, blowy night of November, 1963, set out from Vancouver for Chilliwack.

His only passengers were several soldiers. These he let out at Sardis, going off his route to do so. Then he dicided to shortcut by way of Yarrow to the Trans-Canada.

As the headlights swept around a bend, they picked up what the driver took to be a very tall man in a fur coat. He slowed. The figure, now crossing the road, splashed through the puddles with huge feet. Its shoulders were bulky, its arms long and covered with hair.

At a distance of about 50 feet, the creature turned. Its face was like that of some monstrous, very ugly, ape-like man. The driver put his lights on high beam — the creature crouched, and "in one hell of a leap," vanished.

★

The bus driver told his friends. They laughed, and suggested he lay off the cheap booze. For five years, said Rene Dahinden, this man has been trying to convince himself he didn't see what he knows he did see.

I asked the inevitable question: "Have you ever seen a Sasquatch?"

Rene: "No."

Me: "You have been after them for 14 years. Are there or are there not Sasquatches?"

Rene: "How the hell would I know? My reasoning says there are no such things. Then my brain clicks in and says here are the tracks, the same wherever reported. How can I explain it?"

So he persists doggedly at his self-appointed task of sleuthing for a wonder-beast (he is convinced the giant primates are in no sense human) whose existence neither he nor anyone else has been able to demonstrate.

There are no legible photographs, no carcasses despite claims of wounding shots, no hides, hair or teeth, unless three molars dug up in China offer a clue. They armed the jaw of Gigantopithicus, a robust apeman that wandered Asia unimaginable centuries ago.

However, there are those tracks with which we will deal later, and the more than 300 reports of alleged Sasquatch sightings that cram Rene's files.

★

Rene Dahinden came to Canada in 1953. In Calgary one night, he listened to a typical Sasquatch account — the sort that end with "Can't possibly be true," but — and when he crossed to B.C. the next year, other such tales drifted to his ears.

"I began to dig around," says he, "and next thing I knew, I was in it up to my neck."

He worked at various jobs, all within reach of mountain country. Finally his search brought him to Harrison Lake, where 'Sasquatch' is a familar word.

Most speak it with a smile; it has been a publicity-getter for Harrison these many years. But there are those who don't smile, among them Chehallis Indians who have their own dark lore of hairy giants that come down from the hills.

Rene has searched in those mountains, working the areas near and above timberline which are reputed to be the summer range of a Sasquatch band. He has found nothing, nor has the forbidding Upper Pitt River wilderness yielded him a sign.

"The great difficulty," he told me, "is that the approach has always been emotional. I want to see it tackled without emotion by men equipped and qualified to dig out the truth."

Tomorrow, Rene tells about the man who wouldn't shoot, and the incredible tracks on the road 'Mr. Bigfoot' treads with his kin by night.

ROUTINE TO OIL CREWS, ENCOURAGING TO GEOLOGIST

Offshore Drilling Rig Hits Gas Off Long Beach

By AB KENT
Business Editor

Shell Canada has admitted the offshore rig SEDCO 135-F encountered gas pockets in its drilling program west of Long Beach about three weeks ago.

The company is non-committal, but observers take the find as an encouraging sign that drilling — now deep into the second well of a two-to-five year program — is in formations of host rock nature.

A Shell spokesman at exploration and development headquarters in Calgary said there was "certainly an incident when some mud was blown out of the hole" during drilling in Shell Anglo Pluto.

●

"To drilling crews this was a routine thing," the spokesman said, but to inexperienced support crews it may have seemed more significant and this may account for rumors that have been circulating in the industry in recent weeks.

Rumors were bolstered by an item appearing in the Sept. 18 Oilweek, an authoritative journal of the oil industry in western Canada.

The magazine said:

"Shell Canada has encountered gas shows at its current offshore test 15 miles west of Vancouver Island, but contrary to rumor, the well did not blow out, a Shell official told Oilweek.

"Gas shows encountered at Shell Anglo Pluto entered the mud, caused some bucking on the rig floor with a little mud being thrown out of the hole.

"Two such gas shows were encountered at the well, in addition to a similar gas show at the earlier completed hole, Shell Prometheus. The Pluto well was last reported drilling below 7,200 feet on Sept. 8.

●

"It's not known whether or not any of the gas shows are considered worth further testing."

The Shell spokesman contacted by the Times said the Oilweek report was "expanded."

He said Shell's vice-president of exploration and development William L. Grossman told reporters in Calgary nothing unusual had happened.

It was perfectly normal for gas pockets to be struck during the course of deep drilling, the Shell official said.

Shell Anglo Pluto was spudded in Aug. 11 and by Sept. 1 had reached 6,535 feet below the sea.

By Monday of this week, Shell said, the hole was down to 11,879 feet and still drilling.

A senior geologist of the provincial department of mines and petroleum resources commented that such gas shows may be insignificant.

●

But on the other hand, he pointed out, Shell is pioneering the discovery of submarine earth formations. Up to now very little has been revealed of this type of geology on the west coast and Shell has the right to keep such information secret.

However, he said, the fact that the drill is apparently still in sedimentary type rock is encouraging them to continue.

Another government geologist agreed that this was a "most encouraging" sign.

"The fact that they are getting such a thick section looks good. I'm feeling pretty happy about it," he said.

Continued on Page 31

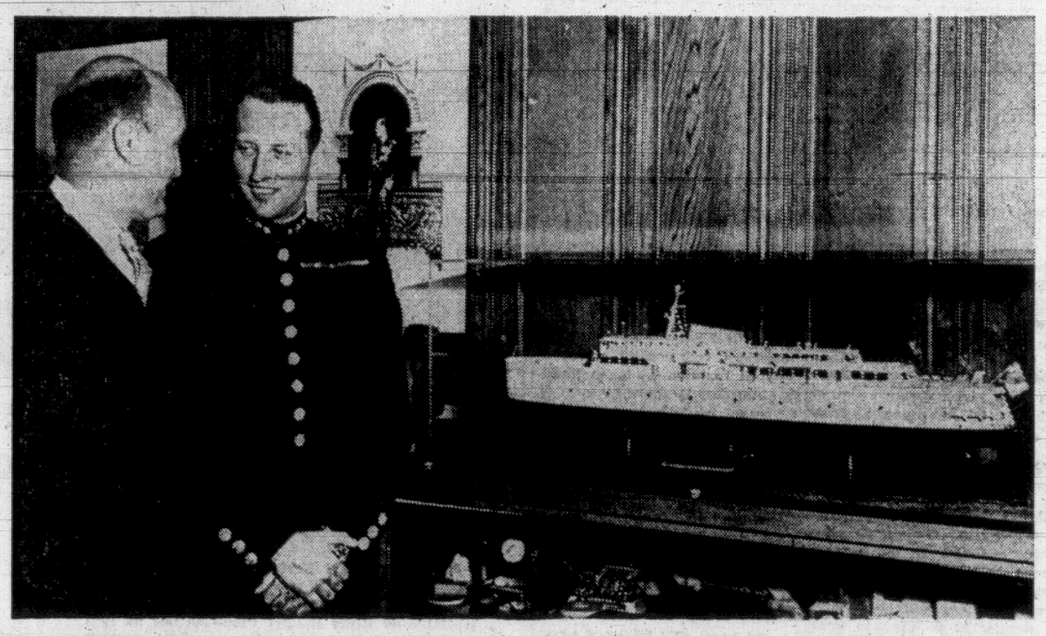

FERRY TALE with a Scandinavian twist interested Prince Harald of Norway today as Attorney-General Bonner, left, showed model of British Columbia's Queens in the Legislative Buildings. The A-G explained that in arriving at a design best suited to local waters, designers studied latest developments in northern European shipping. Visiting prince wears uniform of a Norwegian army captain.

Squeeze Ahead On Uvic Campus

Noon Hour Classes Likely Next Year

By DERYK THOMPSON

The University of Victoria is less than a year away from a classroom accommodation crisis.

About 100 classrooms are in almost constant use now.

No new building will be available next year but there will be an estimated 400 more students.

"Noon hour classes seem almost a certainty," said Registrar and Dean R. R. Jeffels.

"To combat the problem we can either start the day earlier, (it now starts at 8:30 a.m.) run classes later in the evening, (some now go to 6 p.m.) or schedule them at noon hours.

"The latter possibility seems to be the most immediate solution," he said.

NO RELIEF SEEN

Funds for building expansion are several years away. This means a snow-balling problem of putting more and more students in the same classroom space.

Uvic enrolment has tripled in the last seven years, increasing 19 per cent this year to top 4,000.

"With our curriculum still evolving rapidly there will also be a substantial number of new courses added to accommodate student interests and to cover different disciplines," Mr. Jeffels said.

The space dilemma has already hit offices with some of the faculty sharing space, said the registrar.

NEW DEPUTY minister of provincial department of industrial development, trade and commerce is Robert F. Renwick, now manager of the federal government's trade and commerce office in Vancouver. He has served in Bombay, Tokyo, Chicago and Trinidad. Salary for his new position will be $19,000 a year. He succeeds Thomas Sturgess, who retired in September, 1966.

SHIP MOVEMENTS

NAVY

Saskatchewan in port; St. Croix and Yukon on Australian cruise; Qu'Appelle, at sea returning Oct. 22; Laymore at sea returning Oct. 7.

Mill Walkout Expected To Be Over by Tuesday

By ROGER STONEBANKS
Labor Reporter

VIETNAM REPORT will be given in Metropolitan United Church hall at 7 p.m. Saturday by Dr. Henry Mayer, a U.S. physician who recently visited that country. His talk, sponsored by Canadian Aid for Vietnam Civilians, will be preceded by a symbolic "Thanksgiving non-feast" of rice and tea to signify identification with the sufferings of Vietnamese. Voluntary donation is the only cost of admission.

A three-day unofficial walkout by 400 workers at B.C. Forest Products plywood mill on Gorge Road is expected to be over by Tuesday.

The first talks between the company and the International Woodworkers of America were held this morning. Millworkers were meeting at 2 p.m. in the Union Centre to hear a report from IWA officials.

"The company and union don't appear to be too far apart," said IWA president Murray Drew shortly before the membership meeting at which certain recommendations were to be made.

REQUESTED BY UNION

Mill manager T. D. R. Humphreys said "we did discuss problems with union officials." The meeting, he added, was requested by the union.

Saturday and Sunday are normally days off at the mill and Monday is a holiday with Thanksgiving being celebrated. The day shift at the mill walked out Wednesday norning and other shifts refused to work, complaining of "unbearable working conditions" following a visit by efficiency expects.

Mr. Humphreys, in a statement, called the walkout illegal and "wholly unjustified."

STILL OUT

In an unrelated dispute at Van Isle Moulding and Millwork east of Elk Lake, 35 employees remained off the job for the third day.

The company has been paying industry-union wages and increases but did not sign the 1966 coast contract. The Van Isle plant in Langford was not affected.

A meeting between IWA officials and Van Isle president Peter Brotherston was expected to be held this afternoon.

Norwegians Greet Prince In Costumes

By NORMAN CRIBBENS

Gay Norwegian costumes — a contrast to the grey wet streets outside — greeted Crown Prince Harald of Norway when he entered City Hall this morning.

More than 130 Victoria members of the Sons of Norway, many of them in costume, gathered in the red-carpeted council chamber to welcome the heir to the throne of Norway — a tall, slim young man in the uniform of a Norwegian Army captain.

After being welcomed on the City Hall steps by Mayor Hugh Stephen, the prince met Jack Lysne, president of the Victoria branch, Sons of Norway, and chatted with several former Norwegians.

Mayor Stephen presented the prince with a replica of the city's coat-of-arms and an illustrated book on Vancouver Island. The prince gave him a silver enamelled hand-made bowl and a portrait of himself.

Prince Harald then toured the Silver Threads Centre at 4 Centenial Square, accompanied by Mayor Stephen and Mrs. Catherine Horne, executive director.

ADMIRED CRAFTS

He stopped to admire the products of various handicrafts classes and showed particular interest in the basketwork exhibits.

"This is very fine work indeed," he remarked to Mrs. Horne.

Earlier, Prince Harald was received at the Legislative Buildings by Attorney-General Robert Bonner, representing Premier Bennett. He signed the visitors book and examined some of the exhibits in the premier's office, including a Japanese sword and a replica of the B.C. ferry Mv Sydney.

The prince was welcomed at Patricia Bay Airport Thursday evening by Lieutenant-Governor George Pearkes and Mr. Bonner.

'HORROR OF A LAW'

Bonner Vows to Fight Against Decision on Delinquents' Act

Attorney-General Robert Bonner today said he will ask the Supreme Court of Canada to reconsider its decision or else petition the Canadian Parliament to change its Juvenile Delinquents Act.

He said he was highly disturbed that a Supreme Court decision this week rejecting a B.C. government appeal would give youths permanent criminal records for such things as failing to put a reflector on their bicycles.

"This would be an atrocious state of affairs because adults —those over 18—who broke traffic regulations are not saddled with criminal records," he said in an interview.

"We're studying this decision very carefully to seek which of two possible courses we will pursue.

"One, is to ask the Supreme Court for a review of its decision, which is unusual but sometimes granted;

"Or two, to ask for a change in the national law which was set up to protect young people and now has become a horror."

Discussions are under way now with Ontario and Quebec which had supported B.C. on constitutional grounds.

The case arose about three years ago soon after the B.C. government, as an administrative practice, began charging juveniles breaking traffic regulations under appropriate municipal bylaws instead of the federal Juvenile Act.

This was done because conviction on any count, no matter how minor, under the Juvenile Act constituted a crime and was permanently recorded.

Prince George Magistrate G. O. Stewart precipitated a test case of the new procedure when he fined a juvenile $400 for speeding under the Motor Vehicle Act.

WON APPEALS

The defence appealed, and won in subsequent hearings that went all the way through the B.C. Supreme Court, B. C. Appeal Court and finally the Supreme Court of Canada.

Its contention was that the driver should have been charged with speeding under the Juvenile Delinquents Act instead of under the provincial traffic regulation.

The three provinces argued that such a finding would violate the Section 92 of the British North America Act which allowed provinces, and their municipalities, to legislate within their own jurisdictional fields. They said traffic regulations were a matter of provincial purview and not federal criminal law.

"The net result of this Supreme Court decision is that we appear to have no authority as a province to deal with citizens under 18 years of age," Mr. Bonner said, "as well as giving a child of tender years a permanent criminal record for a civil misdemeanor."

Ask The Times

Q. What is the best way to overcome "stomach breathing" or "air swallowing"? S.C.C.

A. The best remedy, says a local doctor, is the old one of holding a cork between the teeth. This prevents the "swallowing" muscles from working. A cigar would serve the same purpose. But if the situation is serious then medical advice should be sought.

SOME RESERAVATIONS

Peterson Appraisal 'Fair'

Education Minister Leslie Peterson touched sensitive spots in his speech to 500 B.C. school trustees in Vancouver Thursday.

"But I think basically it was a fair appraisal of the situation," Greater Victoria School Board Chairman Peter Bunn said this morning. (See Page 31.)

A point-by-point review of some of the issues with Mr. Bunn drew these comments:

The minister said schools should be used on a year-round basis with some facilities — libraries, business and industrial machines — available around the clock if the need is there.

"This makes good sense," said Mr. Bunn, "and the Greater Victoria School Board already has policy to make school facilities available to the general public."

The board intends shortly to trying opening school libraries at night on an experimental basis, he said.

Mr. Peterson called "antiquated" the system of having schools idle during the summer months each year and said daily hours, length of the school year and holidays will be the subject of a wide-ranging study soon.

SOME RESISTANCE

Mr. Bunn said he forsaw a certain social resistance initially to schools operating during the summer when people, both teachers and parents, are used to scheduling holidays and other activities such as training courses.

In a move to battle soaring school costs the government will study standardizing all school construction to cut building unit costs. And it will no longer act as borrowing agent for school boards including features in schools beyond the education department's minimum standards.

School construction costs are not the only prices rising, said Mr. Bunn. Everything is.

"I don't think school boards are guilty of wasting the taxpayer's money. Trustees are very conscious of the rise in property taxes for education. We have got to and are watching construction costs."

QUALITY FIRST

The important thing is that a standard school design be of the highest quality.

"Components must be absolutely first rate. Otherwise we'll end up with the chicken houses of the 50s."

The government is considering making school trustees directly responsible for fixing school mill rates.

"This is fair enough. If we're responsible people we shouldn't expect the municipality to do our dirty work for us."

Magistrate Hits City Power Pole

Magistrate J. A. Byers escaped uninjured when his car struck a power pole on Fernwood about 7:30 p.m. Thursday.

The accident occurred when Mr. Byers swerved to avoid an amber construction warning light.

Damage to the car totalled $200.

Police said the dim light was responsible for an accident earlier.

FIREMEN, SPCA AGREE

SO DOES SHOCKED RESCUER

Poled Cat Isn't Worth Man's Life

Spokesmen for the fire department and the SPCA said today it is unthinkable to risk a man's life to get a cat down from a telephone pole.

A city man received a 6,900-volt electric shock while removing his cat from the pole in front of his house Thursday.

The fire department and the SPCA had both refused to do the job.

In fairly good condition at St. Joseph's Hospital is Allan Williams, 31, of 433 Kingston. He has burns on his scalp, back, heels and ankles.

He rescued the cat and was removing the aluminum ladder when it touched the live wire. He was thrown to the ground but the circuit kept sending current into him until the fuse was blown.

Mr. Williams and his family moved into their home two days ago. Mrs. Williams said the cat was up the pole all night crying.

"I phoned the fire department and they said they didn't do that any more. When I phoned (the SPCA) I was told they didn't have any facilities for it."

Fire Chief Eric Simmons said it is department policy not to use firefighters to remove cats.

"It is a fact they will come down when they're ready to come down.

"It would be ridiculous to endanger the life of a fireman to get a cat that will come down on its own eventually."

David Beeching, SPCA manager, said cats can stay up a pole or a tree for as long as seven days without coming to harm and normally a cat gets down on its own.

He said the best tactic to follow is to place some food on the ground beneath the animal and stay away from it.

"The cat is up there for security and will come down when it feels safe."

He said that on occasion the SPCA has rescued a cat, given it to its owner who placed it on the ground and the animal has gone right back up the pole.

Mr. Beeching said a man was electrocuted on the mainland about a year ago when he went up a power pole to rescue a cat and "people have no business taking chances around telephone or power poles."

He said the SPCA in some exceptional cases has brought cats down from heights but it is not policy to assist. He said the RSPCA follows the same policy.

Mrs. Williams commented after the incident: "After all this, as far as I'm concerned if a cat gets stuck up a tree it can stay there."

Women

Women's Editor Pat Dufour

OF PERSONAL INTEREST

In the Dutch Style

An unusual wedding will take place in St. Andrew's Presbyterian Church on Saturday, Oct. 14, at 2:30 p.m., when the son and daughter of Mr. and Mrs. V. van Veen, 3217 Wordsworth Street, will be wed in a double ceremony, using the traditional Dutch procedure which will see the grooms-elect meeting their brides-to-be at the home of their fiancees' parents and escorting them to the church. Mr. and Mrs. van Veen's only daughter, Johanna Ziena, will marry Mr. Philippe Joseph Poole, son of Mrs. M. F. Davis, 1041 Lodge Street, and the late Mr. J. J. Poole. Her brother, Mr. Charles Volken van Veen, will wed the daughter of Rev. and Mrs. C. Zwaan, of The Netherlands. Dr. J. L. W. McLean will officiate. Miss Maria Christina Zwaan is staying with the van Veens.

Opening Dance

The recently-formed Vancouver Island Netherlands Association will hold an opening ball at the Club Tango on Saturday, October 14 at 8 p.m. The Skylighters will provide music for dancing and dress will be semi-formal.

Holiday Visit

Visiting with Mr. and Mrs. Howard Damaske in their home at the Executive House over the Thanksgiving weekend is Miss Marie Damaske, Mr. Damaske's sister, of San Francisco. On her way to Victoria Miss Damake visited another brother, John, in Eureka, Calif. and cousins, Mr. and Mrs. Arthur Larson in Everett, Wash.

Children Perform At Pound Party

Bowls of rust, yellow and pink dahlias decorated the B.C. Protestant Orphans' Home when the Ladies' Committee entertained at its annual pound party and donation tea. Mrs. N. Harwood, president, received the guests.

Mrs. A. Wiszniewski was the convenor for the successful affair which raised $154 for the home.

Donations of everything from Halloween "kisses" to bags of flour were received by Mrs. A. H. Adams and Mrs. W. Luney.

Plates of tea cakes were served by Mrs. J. Banister, Mrs. E. Boutillier, Mrs. F. Shandley, Mrs. W. E. Weeks, Mrs. J. Bigmore, Mrs. A. Cuthbert and Mrs. C. R. Patrick.

Helping to prepare the tea were Mrs. G. Murdoch and Mrs. M. Stretch. Mrs. W. Holder ushered the guests.

Mrs. C. J. McLeod was in charge of publicity and Mrs. J. W. King acted as treasurer.

For the children, the best part of the afternoon was spent singing selections from "Mary Poppins", and other musical numbers under the direction of Mrs. Sylvia Steventon.

Charles Ellington, president of the Men's Board, thanked the women for their support.

ANY PROXIES?

ST. CATHARINES (CP) — Alderman Laura Sabia, a long-time crusader for women's rights, wants women shareholders to send her their voting proxies so she can attend annual meetings of Canadian corporations and demand female representation at the policy-making level.

"Women will never attain equal status in Canada until they make it in the world of finance and taxation," she says.

Mrs. Sabia has already appeared at the annual meeting of Canadian Breweries with her demand for female representation on the board, and says she has since received more than 100 proxies from women who want her to repeat the performance.

While visiting in Victoria Mrs. Fern Payne discusses the goals of the Association for the Modernization of the Canadian Abortion Laws, of which she is vice-president.

DEPLORES HYPOCRISY OF PRESENT LEGISLATION

Woman Works for Reforms in Abortion Laws

By JO DREWRY

The gap between Canadian abortion laws and the number of illegal abortions is a subject that has been swept out from under the carpet and into the House of Commons' committee room.

In the vanguard of those who support the changing of the present abortion laws is Mrs. Fern Payne, vice-president of the Association for the Modernization of Canadian Abortion Laws.

Mrs. Payne, who is staying at the home of her sister, Mrs. Daphne Temple, 1243 Richardson Street, explains the hypocrisy of the existing laws. "Medically, most doctors feel that if the life of the mother is threatened during pregnancy then abortion is justified. However, legally, a doctor has justification for abortion only if there is a difficult delivery. There has never been a test case of this law in Canada."

The association wishes to see a relaxation of the laws that will parallel those recently passed in Colorado. Abortion should be permitted:

1. When the physical or mental health of the mother is endangered.

2. When pregnancy is the result of rape or incest.

3. When there is a high probability of retardation or malformation of an unborn child, or because of serious hereditary disease.

Cases Mrs. Payne cites illustrate the urgency of permitting these revisions. "A little girl aged 12 was raped by her father became pregnant and was sent to the hospital to have the child. The offender was sent to the penitentiary, but the child's entire sense of security was destroyed. Having suffered the initial shock of incestuous rape there was no law which would spare her added suffering."

RISK OF DAMAGE

"A little-known fact that provides medical justification for abortion in such cases is that a girl under the age of 18 is likely to undergo permanent physical damage from pregnancy. In the Bourne case in England a 15-year-old was the victim of rape, and abortion was finally permitted on psychiatric grounds. In this case, however, they found definite evidence that the pelvic bones remain soft until the age of 18 and often, after a pregnancy in her early teens, a girl will be unable to have children."

Some women who belong to the AMCAL believe that the revision of the laws should go further — that a woman should be permitted an abortion whenever, and for what-ever reasons she wishes. But all the members—they're 300 strong and increasing daily — are convinced that these three points must be read into the law.

Mrs. Payne tells of a mother in her Ottawa neighborhood who has joined the AMCAL. She has a mongoloid child who has complications of digestive problems. This woman believes that abortion would have been a solution for her suffering, and that of the child.

"Another mother has a young daughter with an hereditary skin affliction. Her skin is so thin that the slightest bruise or bump will break it, and the child's life is always in peril. If this woman could have had an abortion she would have done so.

CRUCIAL NEED

"In Canada, where there are 625,000 retarded, 200,000 of whom are mongoloid, there is a crucial need to permit abortion to a mother who knows her child will be defective.

"In the United States the Bragg and Steel test has been developed. This test can pick out the extra chromosome for the mongoloid child after 20 weeks of pregnancy. Research is being done to perfect this test so the chromosome will show up at 16 weeks. If this is done, and the abortion laws will change, the tragedy of these births will be averted."

The AMCAL would not want a panel of doctors to judge the necessity of abortion. Mrs. Payne recalls Mrs. Finkbine's plight. "A panel of doctors decided against abortion, because there was not a unanimous decision. We would like to see a woman's attending physician and one other doctor make the decision."

The AMCAL believes that change must be brought about in not only abortion laws, but in the areas of sex education, birth control, and sterilization. It is also studying the most up-to-date methods of abortion techniques, and hopes to eventually be able to advise women who wish such information.

One method of abortion that has attracted the attention of the AMCAL medical advisor, Dr. J. C. Whyte, head of gynecology and obstetrics at Ottawa Civic Hospital, is the 'vacuum method'. This reduces the danger of hemorrhage and is being used effectively in Yugoslavia, Israel and behind the Iron Curtain. There is no surgery involved. "This is a new idea for Canada, but it requires a special instrument, and this is not available here.

"The present method isn't dangerous if it is performed in a hospital, but it rarely is. Detective Sargeant Quesnel, head of the Toronto morality squad estimates that between 300 to 1,000 women in Canada die or have their health seriously impaired by illegal abortions each year. After narcotics and gambling, it is the third best-paying crime in the country."

TO PRESENT BRIEF

The AMCAL hopes to correct this situation. They have completed the second draft of a brief that will be presented to the Commons Committee of Health and Welfare, and findings from this committee will go before the House.

This takes time, though, and meanwhile the organization is recruiting members and planning its first national conference in Ottawa in November. Mrs. Payne hopes that anyone who is interested will write to the AMCAL, 285 Metcalfe Street, Ottawa, Ontario.

"The climate is right for this action," she says. "In 1965 the Canadian Institute for Public Opinion found that 71 per cent of Canadians wanted to see a change in the present abortion law. We know we have the public's support, but we have to hear from these people to be able to act with authority."

MALE ORDERS

ATLANTA, Ga. (AP) — A Gainesville man has written Gov. Lester Maddox's new Citizens' Watchdog Committee with this request: "Find me a wife."

He said he was divorced and could not find a suitable woman for his children. The committee, appointed by the governor to keep an eye on state government at the grass roots level, did not reveal his name.

Married in the Inn of Her Parents

BRIDE WEARS MINI-DRESS

Rosina Margaret Lane, elder daughter of Mr. and Mrs. Samuel Lane of the Olde England Inn, wore a mini-dress of hand-embroidered Swiss organza with a matching skull cap for her marriage to Terence Izzard in her parents' hotel. Her mod shoes had large antique glass buckles. She wore a bridal veil of tulle and carried a tiny white basket filled with flowers in purple, mauve and white colors. For 'something borrowed', she had a ruby and opal ring, belonging to her mother, 'something new' was a string of pearls given her by her sister, Miss Dorothy Lane, and 'something blue' was a traditional garter.

Mr. Lane gave his daughter in marriage and Rev. R. J. D. Morris officiated. Parents of the groom are Mr. and Mrs. Gordon A. Mawby of Mablethorpe, England.

Trailing vines decorated the hall and stairway of the Inn, accented with white bows and bells. Masses of flowers in purple, mauve, gold and white tones completed the decor.

The ceremony took place in front of an altar which was originally used in a French palace. Antique gold Italian candelabra, purple and white candles and a Cambodian carving added to the scene.

The three small flower girls, Janice, Paris and Dallas Wright, wore mini dresses in purple and green Thai silk and dainty skull caps. Each carried a tiny basket of flowers. Michael Cathers was ring bearer, wearing a green Fauntleroy suit, enhanced with lace ruffles. Mini-dresses of the same material were the choice of matron of honor, Mrs. Sue Cathers and bridesmaids, Miss Dorothy Lane, and Miss Julie Clark.

Michael Williams was best man and ushering guests were the bride's brother, Cyril Lane; Bernie Zorn and Dominique Chapeau.

Cecil Clark proposed the toast to the bride at the reception which followed.

Purple, mauve and green ribbons accented the head table that held seven white cakes, made and decorated in mod motif. Lily of the valley completed the setting.

Mr. and Mrs. J. Owen and Mr. Frank Bernard came from Vancouver for the ceremony. Others from out-of-town were Mrs. G. Richardson, Toronto; Mr. and Mrs. Glen Miller, the Okanagan, and Miss Sandy Smyth, Montreal.

Dressed in a royal blue mod pant suit, black Spanish-styled sombrero and black accessories, the bride set out on a honeymoon trip with her husband which will see them motoring to South America, travelling by boat to England and continental Europe, before setting out on the next leg of an around-the-world tour.

Mr. and Mrs. Terence Izzard are seen cutting one of the cakes at their wedding reception in Olde England Inn. (Don Ryan Photos.)

Newlyweds Will Live in Halifax After Wedding Held at Nanaimo

A wedding of wide interest in Victoria took place in St. Paul's Anglican Church, Nanaimo, when Dianne Elizabeth Baldwin became the bride of David Bertram Pink.

Parents of the principals are Dr. and Mrs. J. H. Baldwin of Nanaimo and Mr. and Mrs. Harvey Pink of Burk's Falls, Ont. Rev. A. E. Greenhalgh officiated at the service.

The bride, given in marriage by her father, wore a gown of candlelight bridal silk designed by David E. Rea, styled with a scissor-pleated panel sweeping back from the waistline. Guipire lace medallions, re-embroidered with crystals and pearls, bordered the hemline and a Juilet cap of matching medallions held her bouffant chapel-length veil of silk illusion which misted to cathedral-length. As a jewelry accent she wore an heirloom gold necklace and bracelet inset with pearls which belonged to her grandmother, Mrs. A. V. Hunt, Victoria. She carried a cascade bouquet of white roses and stephanotis.

Standards of white gladioli and chrysanthemums decorated the church. The organist, Mrs. A. Lawson, played Elgar's "Salut d'Amour," Rubenstein's "Romance," "Bridal March" by Lohengrin and Mendelssohn's "Wedding March" during the service.

Miss Diane Senior, Vancouver; Miss Cynthia Baldwin, the bride's sister, Miss Marion Kirkbride and Miss Sharon Morrison, Port Alberni, were the bride's attendants. They wore matching gowns of emerald green shantung styled on empire lines featuring Guipure lace panels, and Miss Baldwin's dress was styled with sleeves of Guipure tipping the elbow. They wore self-fabric headpieces en tone and carried pendant bouquets of pale yellow glamelias.

Little Pamela Galt was the flower girl for her cousin, gowned in ivory shantung with flower appliques starring the neckline and complemented by a matching head-piece studded with pearls. She carried a posy of white roses and stephanotis.

David Winkler, Vancouver, was best man and Bob Baldwin, brother of the bride, Jack Forsyth, Robert White, Vancouver and Russell Curtis, Victoria ushered the guests.

At the reception following in the Tally-Ho Travelodge a three-tier wedding cake, flanked by arrangements of white roses and leather fern, centred the head table. White chrysanthemums, white roses with salal and ferns decorated the room. Dr. J. R. Howey was master of ceremonies and Dr. C. C. Browne, proposed the toast to the bride.

For travelling on honeymoon to Hawaii the new Mrs. Pink chose a glade green Swedish suit which she accented with bright blue accessories.

The newlyweds will make their home in Halifax, N.S.

Heels Make News

MONTREAL (CP) — The attention of Montreal fashion enthusiasts is focussed on new heel shapes and sizes this week, as the spring collection of Canadian shoe fashions are exhibited at the Canadian Shoe and Leather Fair.

While the square and broad toe became the rage in footwear fashion last year, this year's interest is centred on heels, especially of the one, two and 2½-inch-high variety.

Toes are still broad, although there is a tendency toward a somewhat rounded effect rather than the blunt square cut.

A wide array of bows, straps and buckles reflecting the hardware influence all decorate the spring fashion forecast.

CLUBWOMEN'S NEWS

Tea Planned—Final arrangements for the Autumn Tea for the Blind were made at the October meeting of the Robert Burns McMicking Chapter IODE. The affair will be held October 28 at the CNIB centre. The Misses Alison and Constance Grow are the conveners. Mrs. A. McFarlane, regent, presided at the meeting in the Art Gallery of Greater Victoria. Members voted $9 for a Christmas parcel for a Canadian veteran in England; $5 to the Mrs. R. R. Shortreed Memorial Bursary for teacher training and $5 to IODE "Emerson House" in Vancouver. Miss Gwen Watkins, convener of world affairs, read a paper on Gibraltar.

Guests—Miss Elizabeth Maude-Moore, education director of the hospital's school of nursing, and Miss L. Morrow were special guests when the Junior Auxiliary to the Royal Jubilee Hospital met recently. After being introduced by the president, Mrs. G. H. Carter, Miss Morrow thanked the group for their donation of obstetric teaching aids, which were on display at the meeting. She explained how these would be used to teach student nurses case room delivery techniques. Reports showed that 20 hospital visits had been made, four home visits, and membership had increased to 144 active and 67 associate members. Mrs. W. D. Dickinson, reporting on a bazaar committee meeting held in her home, said that it would be held November 8, one week later than usual. Co-convener Mrs. D. Hunter is in charge of the main raffle. Tickets are being sold at the hospital and various stalls. Mrs. D. McCullough convened the tea which ended the meeting.

SAVE SAVE SAVE
NOW DRAPES • Chesterfield Covers • Bedspreads
20% off Reg. Prices
BLANKETS CLEANED and FLUFFED 75c ea.
RENFREW FAIRFIELD CLEANERS
1012 Yates Street 382-3938
249 Cook Street 383-5624
For Pickup — 382-3938

New Models IN SELBY ARCH PRESERVER
The fashion shoe with the built-in comfort!
Always at King's
1453 DOUGLAS ST.

Matched Wedding Rings
See our very large selection of new designs and styles of Matched Bridal Sets.
Easy Terms
Open Tonight
ROSE'S LTD
1317 Douglas St. JEWELERS

Montague BRIDGMAN LTD
China · Crystal · Gifts
811 Government St. Phone EV3-0821

Woolworth
1200 Douglas St., Victoria
SATURDAY, 9 a.m.
DOOR BUSTER
Limited Quantity
CHILDREN'S ACRYLIC SWEATERS
2 per customer
Sizes 4 - 6x
88c
Compare to 2.59
Shop At... Woolworth SATISFACTION GUARANTEED REPLACEMENT OR MONEY REFUNDED

John McMaster's Clothing Ltd.
SALE
MEN'S SUITS
LARGEST STOCK ON VANCOUVER ISLAND
$49.95 to $95.00
SPORT JACKETS
$12.95 to $59.50
SLACKS Reg. to $16.95. SPECIAL $12.95
FUR-TRIMMED COATS
Choice of attractive fur collars.
$29.95 to $150.00
New low prices on large shipment just received from London of
ENGLISH CRIMPLENES
SUITS reduced to $29.95
DRESSES from $19.95
1012 FORT STREET
Phone 384-4712
Easy Parking by the Door

A CLASS IN SENIOR FIRST-AID
for housewives, and others, will be started by St. John Ambulance, 941 Pandora Avenue, on October 11 at 9:30 a.m. Emphasis will be put on accidents in the home.

The COPPER VILLAGE Store
Gifts of Interest
You will find our gift selection most interesting. Why not stop in today? We will be pleased to help you with your selection.
● BABY CLOTHES
● CHINA
● GLASSWARE
● SOUVENIRS
● CARDS
244 Cook Street
Phone 383-9114

LATE SPORT RACES

FOUR STAR FINAL

NEWS FLASHES STOCKS

100

Weather: Cloudy, Few Showers

84th Year, No. 102

Victoria Daily Times

VICTORIA, B.C., FRIDAY, OCTOBER 6, 1967 —34 PAGES

TODAY'S NEWS TODAY

Telephone 382-3131

Classified 386-2121

PRICE: 10 CENTS — WEEKEND 15 CENTS

Castellani Guilty of Murder

SANDOWN PARK

Analyst's Comments — Saturday Entries

By HAL MALONE

FIRST RACE — Cocoa Silk sheds 11 pounds here and should escape a mud bath early. But he tends to back up even when he gets clear. **Rondocal** shouldn't be too far back and with a race over the track could be hard to hold. **Souzem** has been outlucked twice. They're switching riders on him; much depends on whether Salas can get good position early. **Whip N' Blinkers** and **Magic Shan** arent' entirely out of it . . . **RONDOCAL, Souzem, Magic Shan.**

SECOND RACE—Royal Envy, Royal Spender, Ann's Treasure and **Conibhai** should lead them away but aside from Royal Spender the others haven't been sticking with it. **Western Chief's** last was inexplicably bad; most Tall Chief's like the off going. **Stopem** is hard to figure; with his best he has a shot. **Gilt Star** may be one to fear. Frazier took him slightly off the pace last time and he was moving in at the finish. **Eilabhai** couldn't cut it with much better but might be able to catch part of the pot. . . . **GILT STAR, Royal Spender, Ann's Treasure.**

THIRD RACE — Society Mil has travelled with better and should like the track. The post and rider help. **Sunday Session** keeps stepping up but is very sharp and goes well for Harris. **Hay Billy** keeps moving up and winning but he would need his very best here. **Judo Holt** and **Top Canadian** have early lick but they have to run on the outside of Sunday Session and you empty the fuel tank doing that. **Speed Command** may have needed his last. If the speed falters he could be a menace late. **Joey Lark** was a rousing third and gets all the best of weights. In a frantic finish. . . **SOCIETY MIL, Speedy Session, Hay Billy.**

FOURTH RACE — Hola Fire drops five and may try to open up on these. He meets more pace here but mud is his racket. **Avons Boss** is going well enough to get a piece or perhaps all of it. **Dark Bug** once was considered a superior mud mare but the old punch doesn't seem to be there. **Alice Kaput** belongs but the outside presents problems for her style. **Easy Ella** mingles with these and rather well at times. **Pidges Pride** comes off a win, likes the track and has a good shot. If the boy can keep **Gallant Orphan** from getting too far out of it early, the others could be in trouble in the stretch. . . . **GALLANT ORPHAN, Hola Fire, Avons Boss.**

FIFTH RACE — The class of the party is probably **Same Affair.** He doesn't seem at his peak and he might need to be to handle these. **Bucs Brother** is often in the money but the spot isn't soft. **Commander Joe** is a distinct danger if they let him set his own pace. The track suits him. **Rough Road** isn't running two alike but he's capable. **Tamanaco** probably needed his last and may improve. **Waraway** grinds them down late, seems capable in the going . . . **SAME AFFAIR, Commander Joe, Waraway.**

SIXTH RACE—Unless he falls down coming out of the gate **Never Charge** should sizzle away from these early. He gets the staggers, however, and it's hard to see him sticking it. With his style he makes it rough for **Easel's Pride, Betty's Pride** and anything else that likes to run on the front end. Early lick can never be overlooked but we think the winner will come out of the pack. **Rotated** is a tough little sonofagun and if he doesn't give the rider trouble could be a factor. But essentially it seems to boil down to **Uncle Roddy** and **In Solid.** They'll need luck to find the holes and the moves will have to be well-timed. In Solid couldn't collar Uncle Roddy on a slow track Sept. 2 and might not be able to do it here . . . **UNCLE RODDY, In Solid, Rotated.**

SEVENTH RACE—It will be interesting to see who goes for the lead. Most of these like to come from out of it; a front-runner could put up quite an argument if the pace is slow. **Chief Malarkey** might try for it and while he didn't beat this kind he was impressive. **Oratress** needed that last and should be tighter. **Glencar** is improving rapidly and **War Treasure** runs with the big boys and well. **Golden Wine** has done almost everything asked and you have to go back a long way to find a poor race. Still it's asking a lot of a filly to spank colts and **Handsome Chief** and **Big Cheese** are good colts. The former won in hand and perhaps is better than he looked. Weight is the only question mark about Big Cheese. If he can lug 125 pounds it may be all over . . . **BIG CHEESE, Handsome Chief, Golden Wine.**

EIGHTH RACE — Sun Lodge and **Fair Spin** will probably claw for the lead; neither has shown excessive courage lately. **Regal Star** adds 10 lbs. and switches to Salas; his late run may get the job done. **Dark Doll** is honest and closes resolutely; the boy suits. **Whiskers** has a look . . . **DARK DOLL, Regal Star, Whiskers.**

FIRST RACE — Claiming, $650, for three-year-olds and up, 6½ furlongs:

407	Whip'n Blinkers (Chabara)	*115
407	Cocoa Silk (J. Arnold)	***107
403	Magic Shan (Ray)	***110
407	Rondocal (Broomfield)	117
403	Rush-Call (Sam)	*115
387	Scottsdale Lad (Andrews)	123
407	Avons Brownie (R. Arnold)	*112
407	Souzem (Salas)	120
	Also Eligible—	
407	Owns Pal (Pacheco)	123

SECOND RACE—Claiming, $650, for three-year-olds and up, 6½ furlongs:

383	Royal Envy (Broomfield)	112
414	Stopem (Trejos)	114
414	Anns Treasure (Salas)	117
414	Western Chief (Chabara)	*107
414	Royal Spender (Andrews)	109
404	Conibhai (Sam)	*104
389	Gilt Star (Frazier)	120
389	Bo Jester (Phillips)	120
	Also Eligible—	
410	Eilabhai (Pacheco)	109

THIRD RACE — Claiming, $650, for three-year-olds and up, 6½ furlongs:

401	A-Society Mil (Frazier)	116
417	Joey Lark (Ray)	***107
394	Sunday Session (Harris)	120
394	Speed Command (Salas)	116
417	Hay Billy (Chabara)	*118
394	Judo Holt (Phillips)	118
366	A-Top Canadian (Frazier)	120

A—J. Hallet trained.

FOURTH RACE — Claiming, $650, for three-year-olds and up, 6½ furlongs:

399	Gallant Orphan (Ray)	***118
384	Easy Ella (Salas)	117
415	Bobsleigh (Shields)	120
400	Brown Wheat (Coppernoll)	120
411	Hola Fire (Chabara)	*118
419	Avons Boss (R. Arnold)	*115
390	Dark Bug (Frazier)	117
390	Alice Kaput (Harris)	117
	Also Eligible—	
395	Pidges Pride (Broomfield)	120
389	Banquet Knight (Phillips)	120
390	Hasty Hug (Pacheco)	120
415	Celerius (Harris)	120

FIFTH RACE — Claiming, $650, for three-year-olds and up, mile and 70 yards:

400	Same Affair (Trejos)	120
416	Bright Signal (Phillips)	112
390	Bucs Brother (Broomfield)	118
392	Commander Joe (Salas)	120
416	Rough Road (Frazier)	118
307	My Imagination (Harris)	118
399	Tamanaco 2nd (Shields)	123
418	Waraway (R. Arnold)	*115

SIXTH RACE—"The Sandown Derby," first division, $1,500 added, for three-year-olds, mile and one-sixteenth:

382	Rotated (Chabara)	115
378	Easel's Pride (Phillips)	117
405	Captain Dahl (Andrews)	110
394	Bettys Pride (no boy)	113
401	Never Charge (Broomfield)	113
405	Red Repulse (R. Arnold)	117
368	Uncle Roddy (Frazier)	117
402	In Solid (Ulrich)	118

SEVENTH RACE — "The Sandown Derby," second division, $1,500 added, for three-year-olds, mile and one-sixteenth:

378	Oratress (Stadnyk)	115
410	Handsome Chief (Frazier)	117
402	Big Cheese (Shields)	125
410	Glencar (R. Arnold)	114
422	Short Circuit (no boy)	111
(408)	Chief Malarkey (Andrews)	113
401	Golden Wine (Broomfield)	118
401	War Treasure (Harris)	121

EIGHTH RACE — Claiming, $650, for three-year-olds and up, 6½ furlongs:

392	Triple Lady (Chabara)	*112
411	Pride O'Red (Harris)	117
395	Regal Star (Salas)	120
411	Whiskers (Broomfield)	120
371	Fair Spin (Shields)	123
403	Dark Doll (R. Arnold)	*112
411	Siouxson (Frazier)	123
419	Sun Lodge (Sam)	*115
	Also Eligible—	
395	Mariemaker (Phillips)	123
411	Trader Sal (Chabara)	*115
427	Baby Joe (Broomfield)	117

Weather: Raining. Track sloppy.
Post parade on Saturday 2 p.m.

A and B Selections

SANDOWN SATURDAY

FIRST RACE
1, Souzem; 2, Whip'n Blinkers; 3, Cocoa Silk.

SECOND CHIEF
1, Western Chief; 2, Conibhai; 3, Stopem.

THIRD RACE
1, Sunday Session; 2, Joey Lark; 3, Hay Billy.

FOURTH RACE
1, Dark Bug; 2, Hola Fire; 3, Pidges Pride.

FIFTH RACE
1, Commander Joe; 2, Same Affair; 3, Waraway.

SIXTH RACE
1, Uncle Roddy; 2, In Solid; 3, Easel's Pride.

SEVENTH RACE
1, Big Cheese; 2, Golden Wine; 3, Handsome Chief.

EIGHTH RACE
1, Dark Doll; 2, Siouxson; 3, Sun Lodge.

BEST—Souzem; LONGSHOT—Alice Kaput (fourth race).

Canada's Extremes

High: Toronto 74
Low: Winnipeg 28

'I'll Stay' —Soviet Scientist

Seeks Academic Freedom Here

By RON MacDONALD

EDMONTON (CP)—Dr. Boris Dotsenko, a ranking Soviet nuclear scientist, said Thursday night he has applied to remain permanently in Canada because in this country he can find academic freedom.

Dr. Dotsenko, 41, is a former chief nuclear scientist at the Ukrainian Academy of Science in Kiev. He came to the University of Alberta a year ago on a research grant, having been granted 10 months' leave from his latest appointment as head of the nuclear laboratory at Kiev State University in the U.S.S.R.

Dr. Dotsenko said in an interview that since he applied to the Canadian immigration department for permanent resident status, he has been visited by two representatives of the Soviet embassy at Ottawa.

"They tried hard to persuade me to go back. They said I would be safe in the Soviet Union. . . .

"I told them I was staying here. I would not go back to the Soviet Union, that's for sure."

GRANT EXTENSION

Dr. Dotsenko said he applied to the Canadian immigration department two months ago and was granted a one-year extension of his stay in Canada. Immigration authorities told him they would consider his application for permanent residence here at the end of the one-year period.

Dr. Dotsenko came to Edmonton under an exchange agreement between the University of Alberta and Kiev University.

Interviewed by telephone at the home of Dr. J. T. Sample, head of the University of Alberta physics department, he said his reasons for wishing to remain in Canada are both professional and political.

The professional reasons are the major ones, Dr. Dotsenko added.

"The main point is that I am a scientist and in the conditions here in Canada I can work far more effectively.

"There is a far more. . . . Well, I am not afraid to use the word— there is a far more 'democratic' approach here."

Dr. Dotsenko described his field as abstract nuclear theory. In the Soviet Union, he said, he found too much emphasis on nuclear research that would have some immediate practical effect.

LIMITED IN RESEARCH

The result was that there was too little opportunity to engage in abstract research—research conducted largely for the purpose of expanding the body of knowledge in the field, regardless of "practical" results.

"I am only human, and I could be wrong, but I think it is not a proper way to go about scientific research."

"Here you can do research as you wish. You are more free in choosing your way."

Dr. Dotsenko said the work of Albert Einstein is a good example of how abstract research, though it may have few immediate practical benefits, can in the long run produce major practical breakthroughs.

"As a famous scientist, Niels Bohr, once said, you need to have some 'crazy ideas' sometimes. These are not appreciated in the Soviet Union. They don't care much about pure theory."

Niels Bohr, a major figure in 20th-century physics, won the 1922 Nobel Prize in physics for research into the structure of the atom.

CITES CONTROL

Dr. Dotsenko said too much control was exercised on Soviet scientists by other authorities. Lines of endeavor could be dictated and the search for scientific "truth" was often hindered by cosiderations of how a piece of research might affect, for example by contradicting, the work of other researchers.

In contrast, "the scientific environment here is very profitable to me."

(CP Wirephoto)

ROYAL MINI-DRESS caused stir among Toronto photographers Thursday night as Princess Margaret starts for dinner party with husband Lord Snowdon to launch five-day private visit. Lord Snowdon, a photographer himself, showed professional courtesy by lowering car window for picture.

ECONOMY CALLED 'SHAKY'

Report Rocks U.K. Bid For Admission to ECM

BRUSSELS, Belgium (CP) — The Common Market's executive commission today published a report recommending the opening of negotiations on applications by Britain, Norway, Denmark and Ireland for membership of the community.

The report, which said Britain's shaky economy will make negotiations difficult, will be formally submitted to the European parliament of the six, who will discuss it at a future session in Strasbourg, West Germany.

British leaders were preparing swift counter-moves against the report's claim about the country's economy and its implication of a devaluation of sterling.

Prime Minister Wilson today authorized Foreign Secretary George Brown to prepare a full answer to the criticism within the next few days when foreign ministers of the seven-nation Western European Union meet in London.

The WEU, formed as a defence group, links Britain with the Common Market countries.

SUBMITTED REPORT

The commission's report has already been submitted to the community's council of ministers which is obliged to ask the opinion and advice of the commission applications for membership.

The commission says that only by opening negotiations with the four applicants can solutions be found to the problems arising from their entry into the European community.

"In any case," it says, "an adaptation of the British economy appears necessary."

Word of Britain's tactic emerged after French President de Gaulle Thursday summoned British Ambassador Sir Patrick Reilly for a surprise talk on Britain's application to join. An account of the exchange in Paris was sent to Wilson and Brown at Scarborough, England.

DE GAULLE HOSTILE

Wilson and his colleagues remain convinced that de Gaulle's hostility is focussed on the belief that Britain would supplant France as the dominant power within the Common Market if her membership were approved.

They still are hoping full-scale negotiations will begin in Brussels by next month and that positive signs will emerge by the end of the year and that the French will not exercise a political veto on Britain's entry.

A Common Market report on Britain's application carried an analysis of her economic position by French commissioner Raymond Barre.

A reference to what Barre said was the "structural disequilibrium" of the economy seemed to carry the implication that sterling would need to be devalued if it were not to become a burden on member-states if Britain joins.

Coquahalla Wins Easily In First Race

Coquahalla, with Basil Frazier aboard, won the opening race at Sandown this afternoon before a good crowd—despite the light rain.

Picking up the leaders on the back stretch, Coquahalla drove to the front on the turn and won by five lengths. Centennial Su and Sherri's Star both came from far behind to place second and third respectively.

Coquahalla paid $9.60, $4.70 and $3.70; Centennial Su paid $10.40 and $9.60, and Sherri's Star, $5.70.

The one-to paid $99.50.

Time for the six and one-half furlongs was 1:23.2.

Vancouver Close Page 8

U.S. CASUALTIES TOP 100,000 MARK IN WAR

SAIGON (AP)—The United States command disclosed today for the first time its official total of United States combat casualties — 101,025 — since the beginning of major American involvement in Vietnam nearly seven years ago.

A high-ranking spokesman said that as of the end of last week 13,634 American troops had been killed in action since January 1, 1961; 86,635 wounded; 545 missing, and 211 captured or interned.

Seems sellin' t' th' Common Market is tough when you're tryin' t' sell a whole country.

★ ★ ★

Borin' a well in th' park? A few more high rises aroun' there an' they're goin' t' need a light well.

★ ★ ★

Doesn't it ever stop rainin' in this town?

Took Nine Hours To Reach Verdict

VANCOUVER (CP)—Rene Castellani, 42-year-old former radio station promotions man, today was found guilty of the arsenic poisoning of his wife. He had been charged with capital murder.

He was sentenced to be hanged January 23.

A jury of nine men and three women deliberated for more than nine hours Thursday night and today before returning the verdict in British Columbia Supreme Court before Mr. Justice Victor Dryer.

It was the second time such a verdict has been reached. Castellani was convicted at an earlier trial but was granted a new trial by the B.C. Court of Appeal.

Esther Castellani, then 40, died in Vancouver General Hospital on July 11, 1965, two months after being admitted for tests. She had been suffering from a mysterious illness for several months.

An autopsy said she died of heart failure brought on by an acute infection. Her body was later exhumed on order of the Vancouver coroner, on a suspicion of arsenic poisoning.

Tests then showed that parts of her body contained up to 1,500 times the normal human tolerance. Castellani was arrested and charged.

Evidence was that Mrs. Castellani must have been ingesting arsenic for at least six months, possibly as long as 13 months.

SPOKE THREE HOURS

Mr. Justice Dryer, who addressed the jury for three hours, twice mentioned the possibility that Mrs. Castellani may have taken arsenic herself, or had someone give it to her.

Castellani, a former employee of radio station DKNW in New Westminster, admitted having a sexual affair with Lolly Miller, another SKNW employee, prior to his wife's death.

The Crown alleged that the affair with Mrs. Miller provided the motive for the murder of Mrs. Castellani.

Defence lawyer Charles Maclean told the jury

"If we're going to hang men for adultery, there aren't enough lamp posts in Vancouver to accommodate them."

7-YEAR TERM FOR 'POT'

NEW WESTMINSTER (CP) — A judge handed down a seven-year prison sentence on a youth convicted of importing marijuana, then said the sentence was too heavy.

Judge Frank Wilson said in county court here Thursday that he had no option but to impose the sentence, which he said was the minimum provided by the law.

Brian Ross Boyer, described in court as a 19-year-old unemployed musician, was charged with importing from the United States 22 pounds of marijuana with an underworld market value of $28,000.

HELP PROMISED

After passing sentence, the judge said he would do what he could through the federal probationary branch to help Boyer, whom he described as not a person with a vicious character but one who had been misled.

Boyer and Dexter Charles Howell, both of West Vancouver, were charged March 15 after customs officers at the U.S. border crossing at nearby Aldergrove, found marijuana under the rear seat of a car in which they were riding.

Howell was found not guilty.

At his trial Boyer testified he knew nothing about the marijuana and that he had borrowed the car from a Vancouver man to go for a ride. He said he and Howell crossed into Washington State, then returned.

Boyer said he never examined the back seat of the car and did not know who placed the marijuana under the rear seat.

BULLETINS

District Man Vice-President

VANCOUVER (CP)—Frank Beinder, of Rossland, today was re-elected president of the British Columbia School Trustees' Association at its annual convention.

James Campbell, of Saturna Island, was re-elected vice-president. He was defeated in a bid for the presidency.

Closure Hit

WINNIPEG (CP) — Air Canada's decision to close its Winnipeg overhaul base by the end of 1970 appears to be a "clear breach of faith" by the federal government, Premier Duff Roblin said today.

Campney Dies

VANCOUVER (CP)—Ralph Osborne Campney, 73, former Liberal defence minister in the St. Laurent government, died here today.

Mr. Campney had returned to his law firm of Campney, Owen & Campney after he lost his Vancouver Centre seat to the Conservatives in the 1957 federal election.

Secrecy Attacked

TORONTO (CP) — Secrecy by government sources and the brewing industry prevented doctors from using an antidote against toxic cobalt additives in beer which killed 20 beer-drinkers in Quebec in 1965-66, two Quebec doctors charged today.

Dr. Yves Morin and Dr. Phillippe Daniel, reporting in today's issue of the Canadian Medical Association Journal, said it was "impossible to obtain from government sources or from the industry the cobalt content of locally brewed beers in North America."

FOOD CHEAPER

Consumer Index Down Slightly

OTTAWA (CP)—Lower food prices at the beginning of September pushed the consumer price index down one-fifth of a point to 150.7 from 150.9 in August, the Dominion Bureau of Statistics reported today.

Lower pharmaceutical prices, following removal of the federal sales tax, also contributed to the slight drop in the index, which is based on 1949 prices equalling 100.

All other components of the index rose except tobacco and alcohol which remained unchanged. Biggest increase was in clothing.

At 150.7, the all-items index for September was 5.6 points above the index for September last year. This represents price increases of almost four per cent in the year.

Economists say that ideally, prices should not increase more than two per cent a year.

PRICES LOWER

The food price index fell to 148.5 from 151.2, largely as a result of seasonally lower prices for most fresh vegetables and some fresh fruits. There were also lower prices for poultry, wieners, lamb, sugar and infants' foods.

The housing component of the all-items index rose to 152.6 from 152.2 because of generally higher rents and home-ownership costs.

In August, the consumer price index rose seven-tenths of a point to 150.9 from 150.2 mainly because of higher food prices. The food index rose to 151.2 from 148.5 in July.

The consumer price index measures changes since 1949 in the prices of a selection of 300 goods and services typical of those bought in 1957 by families of two to six people, living in cities of more than 30,000 population, and with annual incomes which during 1957 ranged from $2,500 to $7,000.

Prices are surveyed late in the month and applied to the following month. In the case of the new September index, prices were surveyed late in August.

NOW AND THEN

OTTAWA (CP)—September consumer prices index compared with August and a year earlier:

	1967 Sept.	1966 Aug.	1966 Sept.
All items	150.7	150.9	145.1
Food 27	148.5	151.2	147.1
Housing 32	152.6	152.2	145.4
Clothing 11	134.7	132.3	127.0
Tr'sport'n 12	158.4	158.0	151.2
Health 7	191.4	191.9	181.3
Recreation 5	168.7	167.9	158.8
Tob., alcoh'l 6	128.6	128.6	126.4

Figures after item groups indicate their relative importance in establishing all-items index.

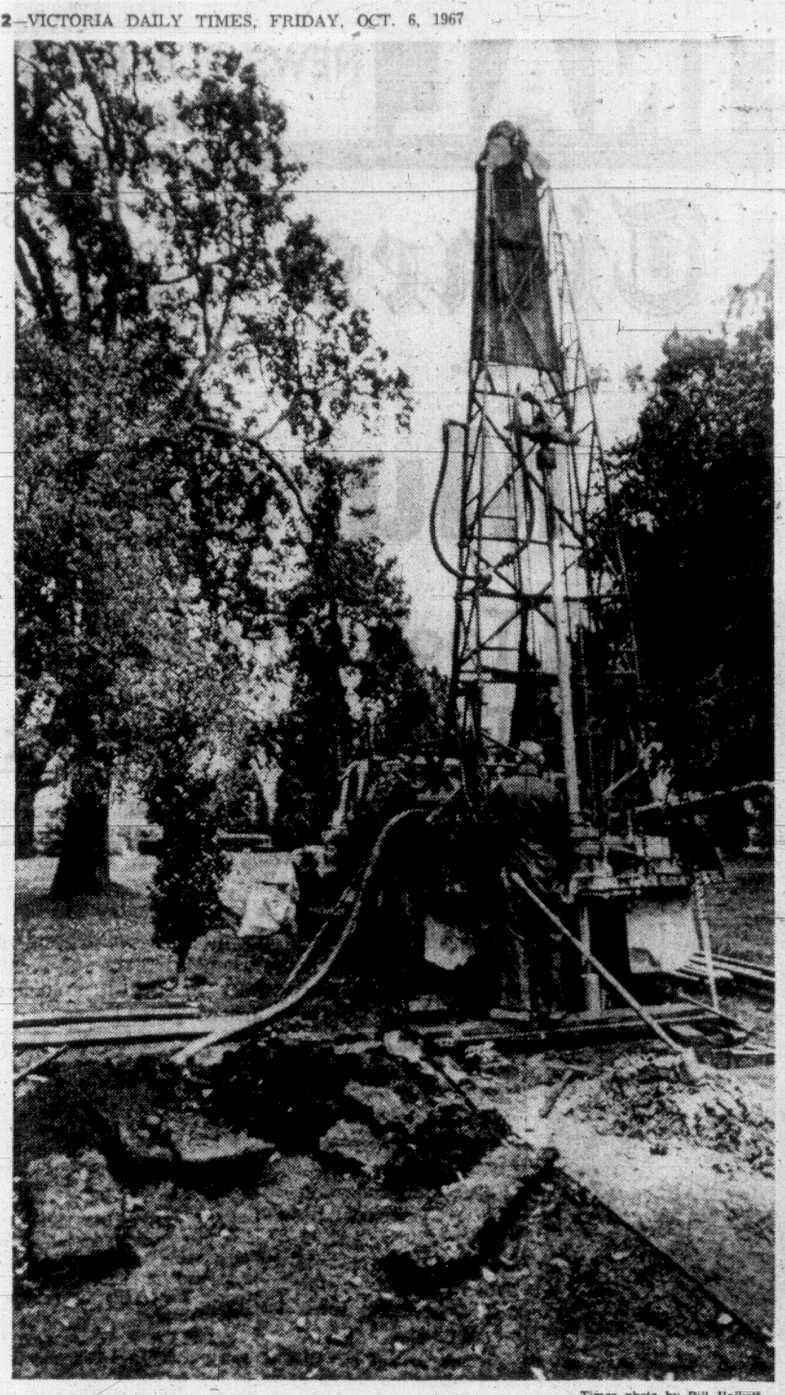

—Times photo by Bill Halkett

SEISMOGRAPHIC CREW doing some wildcat oil exploration in Beacon Hill Park? Could be, but it isn't. Drilling rig working near "Fountain Lake" is searching for water to help parks department augment piped source. High cost of water forced the move, which if successful, will supply the park lakes. A water diviner using dowsing rod picked likely spot, predicting a well would strike water at about 70 feet.

'FREE MEN' NOW

'Death' of Hippie' Proclaimed on High

SAN FRANCISCO (UPI) — Elders of San Francisco's hippie community gathered today atop Buena Vista Hill to proclaim "the death of the hippie" with pomp and dramatics.

As dawn brightened the splendid view, they ceremoniously complained that their famed Haight-Ashbury district has gone wrong.

Then they moved down Haight Street, cleaning up trash, common since the summer invasion of tourists and thrill-seekers. Outside of some hippie shops, closed for the three-day funeral observance, sidewalks were scrubbed with flourishes. Skull emblems were placed on windows.

Later, a solemn funeral procession was scheduled to circle the district symbolically purging it of evil. Hippies were asked to drop things meaningful to them, such as their beads, in a huge coffin.

NEW IMAGE

As the "day of death" plan was developed in lengthy meetings of Haight-Ashbury patriarchs, the observance was turned into more of a death of labels event than anything else.

"We need a new image," they said.

The hippies want to kill their world-known name. From death comes rebirth, they said.

They now wish to be known as "free men."

Daniel Rifkin, manager of The Grateful Dead band, important in popularizing San Francisco rock music, complained that the hippie label was manufactured by mass media. He said the name was a way to lump all kinds of unconventional people "in the same bag" with drug-crazed and other nasty connotations.

Further, the name is attracting too many phony hippies, said Arthur Lisch, a prime mover in the Diggers, who scrounged for food which they served free daily in Golden Gate Park.

MANY LEAVING

"Many of the creative people are leaving," he said. "At this point, the Haight-Ashbury is a box." He estimated that San Francisco hippies are now operating about 20 different communes, each with more than a dozen in California.

MAO SNUB SPARKS DOCK BRAWL

TILBURY, England (AP) — Angry British dockworkers refused to work a Communist Chinese freighter today following a battle with Chinese crew members.

Police broke up a mob of 60 longshoremen and Chinese who grappled on the River Thames dockside Thursday after a docker hurled a picture of Mao Tse-tung to the ground when it was pinned on him by a crew member.

Some dockers were bruised as they traded blows, using lengths of timber, with the Chinese.

A gang was detailed to start unloading 500 tons of general cargo from the Hang Zhou today and loaded up 1,100 tons to get the ship on its way.

An American Doctor's Report On Vietnam

Hear Dr. Henry Mayer of Redwood City

Join in a rice and tea meal of identification

Pendray Hall of Metropolitan United Church

Quadra at Johnson

SATURDAY, OCT. 7 **7 P.M.**

FAMED WARRIORS BEING DISBANDED

Gurkhas Victim of Cutback

LONDON (AP), — The British Army has begun the sad task of disbanding some of its finest fighting men— the Gurkhas.

The Gurkha brigade is being trimmed to 10,000 or less from 14,500 in line with the British government's policy of gradual withdrawal from east-of-Suez outposts.

The tough little hillmen from Nepal have fought as mercenaries for Britain for 150 years, and they have many admirers.

"No matter what sort of job you give him, the Gurkha seems to come out on top," said one British officer.

Gurkha troops recently earned praise for their coolness when fired on by Chinese troops at Hong Kong.

About 4,000 Gurkhas are helping to keep the Union Jack flying in that colony. Singapore has 2,000 and the remainder are in various parts of Malaysia.

The end of the four-year confrontation between Indonesia and British-backed Malaysia last year speeded the cut of the Gurkha force.

The first group of 300 Gurkhas, recently returned to Nepal, is undergoing a resettlement course to fit them for civilian jobs.

The cut is part of a contraction of Britain's army of 180,000. Defence Secretary Denis Healey says it will be down to 165,000 men by 1970.

Nepal gets a large chunk of its foreign currency from the export of Gurkha soldiers, and the reduction is being spread to prevent too much harm to the Nepali economy.

Gurkha troops fought in both world wars. Twelve won the Victoria Cross, in living up to their motto: "It is better to die than live a coward."

Rector Quits On Request

TORONTO (CP)—Rev. G. Moore Smith, rector of St. Matthias' Anglican Church, and his assistant, Rev. Douglas Tisdall, resigned Thursday in the wake of an inquest into the death of 18-year-old Katherine Globe.

Rt. Rev. G. B. Snell, Anglican Bishop of Toronto, said he asked Canon Smith for his resignation Thursday, one day after the jury ruled the minister and his wife negligent in the death of the girl.

Katherine died June 21 in the church rectory of a brain abscess and meningitis.

The inquest jury heard that a faith healing group at the church had tried to cure the girl with prayer and exorcism rites.

Mr. Tisdall resigned "as a measure of protest" over the way the bishop had treated the matter. He said he was proud of his association with Canon Smith.

Grits Won't Contest Stanfield Election

MILFORD, N.S. (CP)— The Colchester-Hants Liberal Association has decided not to contest a Nov. 6 federal by-election in which Robert L. Stanfield, leader of the Progressive Conservative party will seek election to the House of Commons.

WEATHER SYNOPSIS

It will be mostly cloudy throughout the province today. Showers, which will be general in all but Southern Interior regions are expected to become less frequent on the south coast later today. However, unsettled weather will continue. A disturbance from the southwest will bring rain to the outer coast Saturday morning. The rain will spread to the Lower Mainland Saturday afternoon. Cold Arctic air and snowflurries over Northern British Columbia probably will remain north of Prince George.

DOMINION PUBLIC WEATHER OFFICE 9 A.M. FORECASTS

Valid Until Midnight Saturday

Victoria: Cloudy. Showers during the day, ending this evening. Cloudy on Saturday with rain beginning in the afternoon. Little change in temperature. Winds light, occasionally southeast 15. Low tonight and high Saturday, 48 and 58.

Vancouver and Georgia Strait: Small craft warning in effect for Georgia Strait. Cloudy today. Rain this morning, changing to a few showers this afternoon. Cloudy on Saturday with rain beginning again in the afternoon. Little change in temperature. Winds southeast 15 except 25 and gusty in the Georgia Strait and occasionally 25 in the Fraser Valley. Low tonight and high Saturday at Vancouver, Abbotsford and Nanaimo, 50 and 60.

West Coast: Rain today and Saturday. Little change in temperature. Winds southeast 15, occasionally rising to 25. Low tonight and high Saturday at Tofino, 48 and 58.

TEMPERATURES

Yesterday

	Max.	Min.	Prcp.
Victoria	59	49	.03
Normal	60	47	--

One Year Ago			
Victoria	62	51	--
Across the Continent			
St. John's	48	34	--
Halifax	51	42	.12
Montreal	65	44	.12
Ottawa	70	40	--
Toronto	74	40	--
Churchill	34	32	trace
Winnipeg	45	28	--
Regina	47	35	.10
Saskatoon	40	34	.10
Medicine Hat	60	42	.06
Lethbridge	54	29	--
Calgary	51	32	trace
Edmonton	41	38	--
Kamloops	61	50	--
Penticton	63	42	.09
Vancouver	60	54	.15
Nanaimo	59	51	.06
New Westminster	60	53	.13
Prince Rupert	52	43	.25
Prince George	60	47	.02
Fort St. John	40	34	.04
Whitehorse	34	29	--
Seattle	61	54	--
Portland	64	51	.05
San Francisco	70	53	--
Los Angeles	73	59	--

World weather based on observations taken at midnight PDT: London 54, Rome 57, Berlin 50, Stockholm 52, Moscow 48, Madrid 54, Tokyo 66.

U.S. weather (highest temperatures for Thursday): Anchorage 51, Las Vegas 85, New York 86, Phoenix 92, Washington 91, Honolulu 90, Miami 82.

CITY'S WEATHER RECORD

Sunshine, October	8.10 hrs.
Last October	39.6 hrs.
Normal (30 years)	27.4 hrs.
Sunshine, 1967	1,939.2 hrs.
Last year	1,898.0 hrs.
Normal (30 years)	1,946.5 hrs.
Precipitation, Oct.	1.32 ins.
Last Oct.	.01 ins.
Normal (30 years)	.34 ins.
Precipitation, 1967	19.06 ins.
Last year	12.97 ins.
Normal (30 years)	15.89 ins.

Sunrise, Sunset Saturday (Pacific Standard Time)

Sunrise 06:21 Sunset 17:41

TIDES AT VICTORIA (Pacific Standard Time)

	Time	Ht.	Time	Ht.	Time	Ht.	Time	Ht.
	A.M.	Ft.	A.M.	Ft.	A.M.	Ft.	P.M.	Ft.
6	05.05	7.2	10.10	6.2	15.45	8.8	23.10	1.1
7	08.30	7.4	10.50	7.1	16.10	8.9		
8	01.35	1.7	09.55	11.0	14.15	9.7	18.45	10.7
9	02.25	1.9	11.10	11.2	16.00	9.9	19.05	10.2
10	03.25	2.6	12.25	11.4				
11	04.30	3.0	13.15	11.3	20.00	8.8	21.15	8.8

TIDES AT FULFORD HARBOUR (Pacific Standard Time)

	Time	Ht.	Time	Ht.	Time	Ht.	Time	Ht.
	A.M.	Ft.	A.M.	Ft.	P.M.	Ft.	P.M.	Ft.
6	00.05	2.5	07.20	10.3	12.05	7.7	17.25	11.2
7	00.45	1.9	08.35	10.7	12.05	8.9	18.05	11.1
8	00.05	1.6	10.10	7.9	11.40	7.8	18.25	8.9
9	01.00	1.2	11.05	8.4	12.35	8.3	16.30	8.7
10	02.05	1.7	12.10	8.6				
11	03.15	2.2	13.00	8.6				

MACDONALD'S TERRIFIC TRADE-IN SALE

Huge trade-in allowance on your old items—Easy, easy terms.
Hurry and get in on THIS!

$40.00 FOR YOUR OLD MATTRESS AND SPRING

On a new high quality mattress and box spring,

PLUS—FREE MATTRESS COVER!

DUMONT TV

$100 FOR YOUR OLD TV!

Don't put in a new picture tube . . . TRADE IN YOUR OLD SET! Buy a new Dumont and get $100.00 for that old set—

PLUS A FREE POLE LAMP!

TRADE IN YOUR OLD CHESTERFIELD

Trade for a new one and GET

$75.00 FOR YOUR OLD CHESTERFIELD! PLUS FREE FLOOR LAMP OR POLE LAMP!

SEE OUR READY-MADE DRAPES

Take them home and hang them up tonight! No waiting. Good selection. All widths, latest and most wanted patterns.

3-ROOM GROUPS FOR ONLY $25.00 A MONTH!

Trade in your old furniture now!

OCCASIONAL CHAIRS

Regular to $14.00

NOW $9.95

Limit 2 to a customer.

$20.00 TRADE for your old KITCHEN SET

No matter how bad . . . on a NEW ROYAL CREST CHROME DE LUXE DINETTE SET.

Reg. $89.50

$20.00 Trade

PAY ONLY $69.95

NEW CARPET FOR YOUR HOME

As low as $5.00 a month. Don't be without one! Lots to choose from.

FREE STORAGE FREE DELIVERY UP-ISLAND

OPEN FRIDAYS UNTIL 9 P.M.

MACDONALD'S FURNITURE AND APPLIANCES

752 FORT STREET

383-1171

SERVING VICTORIA FOR OVER 30 YEARS

Free Parking in the View Street Civic Parkade and Centennial Parkade

Also at

Warehouse Furniture Mart, Corner of Broad and Pandora

WEEKEND BUDGET SPECIALS from SAFEWAY

Manor House

TURKEY

Frozen Fresh. Government Inspected.
Ave. 6 to 14 lbs.

Grade A lb. 49c

Smoked

HAMS

Top Quality.
Government Inspected.
Whole or Shank Half, lb. 59c

Beef

Western Pot Roast

Good Old Fashion Pot Roast.
Canada Choice, Canada Good. Lb. 79c

Town House

TOMATO JUICE

Fancy Quality. Delicious Appetizer.
48 fl. oz. tin

3 for $1.00

Safeway

FRESH COFFEE

All-Purpose Grind Special Offer.
1-lb. bag 69c

Lucerne Party Pride

ICE CREAM

Assorted Flavors. Delicious with pie.

3 pt. ctn. 69c

Bel-air, Frozen

PUMPKIN PIE

Premium Quality, Ready to Bake.
24-oz. each 49c

Imported Fresh

CRANBERRIES

For Home-Made Pies and Sauce, lb. 29c

Okanagan

MACINTOSH APPLES

Approx. 19-lb. Handy Pack

Ideal for the Lunch Box $2.09

Prices Effective October 6th and 7th
in all Greater Victoria Safeway Stores
WE RESERVE THE RIGHT TO LIMIT QUANTITIES

SAFEWAY
CANADA SAFEWAY LIMITED

FULL TORONTO TRADING

In addition to the Canadian Press reports of the full Toronto trading, market quotations are also supplied by the Canadian Investment Dealers Association; Richardson Securities; Pitfield, McKay, Ross and Co.; Royal Bank; Pemberton Securities Ltd.; Hagar Investments Ltd.; A. E. Ames and Co. Ltd. and Vancouver Stock Exchange.

TORONTO CLOSING STOCKS
Distributed by CP

Toronto Stock Exchange—Oct. 6

Complete tabulation of Friday transactions. Quotations in cents unless marked $. z—Odd lot. xd—Ex-dividend. xr—Ex-rights. xw—Ex-warrants. Net change is from previous board-lot closing sale.

INDUSTRIALS

A—B

Stock	Sales	High	Low	Close	Net Chge
Abitibi	14103	8⅝	8⅝	9	
Acklands c	1315	11¼	11½	11¾	+ ⅜
Alta Gas T	z2265	33⅜	31½	32	−2¼
Alta Gas p	225	33⅜	33½	33⅜	
Alta Gas w	2905	645	600	600	−40
Alta Nat	235	19	19	19	
Algo Cent	1625	7⅞	7½	7½	
Algoma St	927	24¾	22⅝	22⅝	
Alcan l	4441	29⅝	29½	29⅝	− ⅛
Alcan pr	525	36⅛	36½	36½	− ¼
Alumin p	90	38⅜	38½	38½	+ ⅛
Anthes A	890	29⅜	28	28⅛	−1¼
Argus	250	14¾	14⅜	14⅜	+ ⅛
Args 250 p	50	42¼	42¼	42¼	− ⅛
Anglodon	100	8⅝	8¼	8⅜	+ ⅛
Argus C pr	250	9⅝	9⅝	9⅝	
Asbestos	485	23⅜	23½	23⅜	+ ⅛
Ashdwn B	305	7½	7½	7½	− ⅛
Ash Temp	z10	$23	23	23	
Ash Tem B	z25	$10	10	10	
Atl Sugar	1620	$10⅞	10⅝	10⅞	− ⅛
Auto Elec	700	8½	8¼	8¼	+ ⅛
Ave Dr b p	50	230	230	230	−80
BACM Ind	800	$17⅝	17	17⅜	+ ⅛
Bank Mtl	6191	$12⅜	12	12⅛	− ⅛
Bank N S	1010	$13⅜	13⅜	13⅜	− ⅛
Bartaco	100	415	415	415	− 5
Beaver L	11170	$36½	34¼	36½	+2¼
Becker B p	1550	$9½	9	9⅛	
Bell Phne	5899	$45⅞	45½	45⅝	− ⅛
Bow Vly w	2000	$14⅜	14	14¼	
Bow-m pr	z20	$50	50	50	
Bramalea	4265	$15⅜	14½	15	+ ⅛
Bramal w	1300	770	725	765	+40
Brazilian c	5297	$14⅛	13¾	14⅛	+ ⅜
Brdg Tnk p	25	$39	39	39	
Bright	50	$23½	23½	23½	−2½
BC Phone	264	$61½	61½	61½	
BA Oil	840	$37⅜	37½	37⅜	+ ⅛
BC Forest	5300	$20⅜	20⅜	20⅜	− ⅛
BC Sugar	275	$42	41½	42	+ ½
BCPh 6 pr	25	$102⅜	102⅜	102⅜	
BCPh r⅜ p	40	$81⅝	81⅜	81⅝	−1½
BCPh 4½ p	85	$75½	75½	75½	−4⅝
BCPh 4.84	z15	$20¼	20¼	20¼	
BCPh 5.15	25	$89½	89½	89½	
Bow Valy	475	$21⅞	21½	21⅝	− ⅛
Br Intl Fin	475	135	130	130	− 5
Bruck A	z30	$19	18½	18½	
Buntin Rid	800	$11½	11¼	11½	
Burns Fds	103	$15½	15½	15½	− ¼

C—E

CAE Ind	5877	$12⅜	11⅝	12⅜	+ ⅝
CAE I r	31312	82	62	81	+18
Calgary P	1855	$25¼	25	25	− ⅛
Calgs 540 p	55	$107⅝	107¾	107⅞	
Calvrt Die	700	95	93	95	+ 5
CD Sugar	650	$23⅜	23¼	23⅜	− ⅛
Can Bread	z110	$10½	10	10	
Can Cem	190	$38⅝	38½	38½	− ⅛
Can Iron	355	$21⅜	21⅜	21⅜	− ⅛
Can Malt	200	$25	25	25	+ 1
C Packrs B	175	$92	91⅞	92	+ ⅛
Can Perm	2380	$11	10⅞	10⅞	− ⅛
C Safway p	25	$89½	89½	89½	− ½
CSL	75	$31	31	31	
C Brew	50750	$8⅜	8	8⅛	
CB Alum A	235	$17⅜	17⅜	17⅜	
Cdn Can A	325	$11⅜	11⅜	11⅜	− ⅛
C Chem w	100	380	380	380	
CC Manag	105	$66	66	66	− 2
C Curtiss	7885	200	190	200	
C Dredge	2800	8⅞	7	7⅛	− ⅛
Cdn Equty	2870	435	420	435	+ 5
C Found	z58	$6½	6¼	6½	
C Found pr	z14	$13⅜	13⅜	13⅜	
CG Invest	155	5⅝	5⅝	5⅝	− ⅛
C Hydro	75	$26½	26⅛	26½	− ½
C Imp Bnk	8945	$12⅝	12	12	− ⅝
C Ind Gas	z1	$10⅜	10⅜	10⅜	
CIL	250	$17⅞	17½	17½	+ ⅛
C Marc	12566	8⅞	7	7¾	− ⅛
CPR	9014	$66⅞	64⅝	66	+1⅝
CPR pr	8140	$10¼	9⅞	9⅞	− ⅝
C Petrofin	206	$15	15	15	− ⅛
C Refract	225	$12⅞	12⅜	12⅞	− ⅛
Cdn Tire A	465	$26	25⅞	25	+ ⅛
C Utilities	301	$43	43	43	
Cdn Wall	25	$60	60	60	− 1
CWN Gas	z40	$17½	17½	17½	
Chemcell	1805	$9⅜	9½	9⅜	− ⅛
Chrysler	z48	$57	56¾	57	
CHUM A	z27	$19	18½	18½	
Clairton	900	$6⅝	6¾	6⅝	− ⅛
Columbi p	350	$15⅞	15⅝	15⅞	− ⅛
Cominco	6261	$28½	27⅞	28	− ¼
C Savings	z10	$8	8	8	
Compro	300	300	300	300	
Compr Ap	100	$12¾	12¾	12¾	+ ⅛
Computr	100	$11⅜	11⅜	11⅜	
Conduits	z25	475	475	475	
Con Bldg	100	105	105	105	
Con Paper	1890	$31¼	30¾	30⅝	+ ⅛
Con Pap w	c1735	500	480	480	+ 5
Con Papr p	1070	$24½	23⅝	23⅞	− ⅛
Cons Gas	4711	$20⅞	20⅝	20⅞	+ ⅛
Con Gas A	10	$100	100	100	
Corby vt	435	$32⅜	31½	32½	+ 1
Corby B	1375	$32	30	32	+2⅛
Coronatn	350	190	185	185	− 15
Courret P	900	38	5⅞	6	+ ⅛
Crestbrk	425	$7⅛	7⅛	7⅛	− ⅛
Crow Nest	100	$21½	21½	21½	+ ½
Crush Intl	1415	$10⅝	10⅜	10½	− ⅛
Cygnus A	3950	405	400	405	
Cygnus B	250	8⅞	7¾	7⅞	
Debnid B p	150	$98½	96½	98½	+ ⅛
Delta Elec	500	350	345	345	
Deltona	z25	$14⅜	14⅜	14⅜	
Distl Seag	1101	$39	38¾	39	
Dome Pete	3581	$60½	60	60½	+ 1
D Bridge	635	$17¼	17¼	17¼	− 1
Dom Coal	z10	$10⅜	10⅜	10⅜	
D Fabrics z	50	485	485	485	
D Fabric p	z70	460	460	460	
Dofasco	1720	$23½	23½	23⅝	
Dom Glass	1100	89½	9½	9½	
D Glass pr	100	$13	13	13	− ⅛
Dosco	745	8⅞	6⅞	6⅞	
Dom Store	760	$18Y	18½	18¾	− ⅛
Domtar	8387	$12⅝	12½	12⅝	+ ⅛
D Textile	1800	$22⅜	22¼	22⅜	+ ⅛
Dover Ind	201	$17⅞	17⅝	17⅝	
Dupont	317	$27	26⅞	27	
Econ Inv	68	$11¼	11¼	11½	− ½
Eddy Mtch	cz25	$29½	29½	29½	
Electrp ltd	z90	$13	12⅝	12⅝	
Emco	100	$16⅜	16⅜	16⅜	
Emp Life	z44	$10¼	10⅛	10¼	
Exquisite	105	$5⅛	5⅛	5⅛	
Exquite w	100	90	90	90	+ 5

F—J

Falcon	1479	$92½	92	92½	
Fam Play	11226	$40¼	39½	40¼	+ ⅛
Fed Grain	z50	$7	6⅞	7	
Fleet	17300	185	175	180	− 5
Ford Cnda	360	$173	172	172⅜	−2¼
FPE Pfon	30	$32¼	32¼	32¼	+ ¼
FPE Pn pr	43	$12⅝	126	128	+ 6
Fraser	2860	$22¼	22	22½	+ ½
Freiman	700	$8⅜	8½	8½	
GMC	z5	$92	92	92	
G P Mfg A	100	$40	40	40	− 1
Goodyear	25	$203	203	203	+ 3
Godyear p	z3	$43	43	43	
GL Paper	473	$22⅝	22⅝	22⅝	
GL Power	1237	$19⅜	19¼	19⅜	
Gt W Life	z10	$52	52	52	
Gt W Sadle	1000	33	32	33	− 2
Greyhnd	1615	$12⅜	12⅜	12⅜	
Guar Trst	100	$9¾	9¾	9¾	
Hardee	2900	51	47	51	+ 1
Hard Carp	z25	$16½	16½	16½	
Hard Crp A	415	$13¾	13	13	
H Wood b	125	50	50	50	
Hawker S	1800	340	325	330	
Hays Dna	1660	$13⅜	13	13	− ½
Hind Dauc	z5	$53½	53½	53½	
Home A	1803	$23¼	23	23¼	+ ⅛
Home B	z50	$24⅞	24⅞	24⅞	
Horne Pit	5225	370	355	360	+ 5
H Bay Co	1430	$20½	20½	20½	
HB Oil Gas	335	$37	36⅞	36⅞	− ⅛
Huron Eri	581	$10¼	10⅛	10¼	+ ⅛
Husky Oil	7170	$23⅜	23	23	− ⅜
Husky A pr	z20	$49⅜	49⅜	49⅜	
Husky B pr	z20	$49	49	49	
Husky C pr	1115	$77	76	76	− 1½
Husky D w	6813	$12⅞	12½	12½	− ½
Imbrex	100	$5¼	5¼	5¼	− ⅛
Imp Oil	2813	$66⅛	66¼	66½	
Imp Tob	1795	$14	13⅝	13⅝	− ⅜
Ind Accept	1740	$20⅜	20¼	20⅜	+ ⅛
Ind Adhes	250	$7¾	7⅝	7⅝	
Ind Mineri	375	$15¼	15	15⅛	− ⅜
Ind Wire	2970	490	485	490	s
Ingersoll	275	$35¼	34½	34½	−x¾
Inglis	745	$12¼	11⅞	11⅞	− ⅛
Inland Gas	700	$10¼	10	10¼	
Inland G p	102	$17½	17½	17½	
Inspiratin	100	135	135	135	− 5
Inspiratl p	277	$20¾	20½	20¾	+ ⅜
IBM	z34	$600	590	600	
IMC	50	$39	39	39	− 1
Int Nickel	5847	$119⅞	117	119⅝	+3⅛
Int Util	5278	$40	39⅝	40	+ ⅝
Int Util pr	1425	$40	39⅝	40	+ ⅜
Intpr Pipe	2600	$21⅞	21	21⅞	+ ⅜
Int Pipe w	1380	$10¾	10½	10½	− ¼
Intpr Steel	3150	400	390	390	−10
Inv Grp A	1405	$8⅜	8⅜	8⅜	
ITL Ind	290	$41½	41½	41⅝	+ ⅛
James Stl	750	5	495	5	
Jefferson	5568	$62¼	62	62¼	+ ⅜
Jeffersn w	125	$53	52¾	52¾	−1⅝
Jockey C	11425	315	305	315	+ 5

K—N

Kelly D A	900	$5⅞	5⅝	5⅞	+ ⅛
Kelsey H	315	$16½	16½	16½	− ⅛
Kelvinatr	100	$8½	8½	8½	
Labatt	711	$39½	39½	39½	− ¼
Lafarge A	100	$11⅛	11⅛	11⅜	
Lakelnd p	200	$19	19	19	
LOnt Cem	1950	400	395	395	
L Seed	11840	$17⅞	17⅛	17⅛	− ⅜
Lau Fin	445	460	440	440	−10
Lau F 1.25	100	$11½	11½	11½	+ ⅛
Lau Fn 140	z15	$13½	13R	13½	
Lau F 2.00	z75	$18	18	18	
Lau F 63w	500	55	55	55	− 6
Levy	8210	$30⅜	29½	30¾	+ 1
Levy A pr	225	$11½	11	11	
Levy B pr	3040	25½	25½	26	+ ⅞
Life Inv wt	500	125	125	125	
Lbrink pr	64	$38	37½	38	+ ⅛
Lob Co A	5845	$7½	7	7	− ⅜
Lob Co B	435	$7⅝	7½	7½	
Lob Co pr	30	$40⅛	40½	40½	− ⅛
Lob Cl A pr	75	$25⅞	25⅝	25⅞	
Lob Inc	100	$6⅞	6⅝	6⅞	− ⅛
Loeb M	3180	$14⅞	14⅜	14⅞	+ ⅛
Lowney	100	$28	28	28	− ½
Maclarn A	s250	$18	18	18	
Maclean H	200	$58	57	58	
MB Ltd	1829	$27⅞	27⅜	27⅞	+ ⅜
Manoir In	100	285	285	285	+ 5
M Lf Gard	s 50	$30⅞	30⅞	30⅞	+ ⅜
M Lf Mills	1210	$17¼	17	17	− ⅛
Mrkbro	29407	9½	5⅞	6	+ ⅛
Markbro w	c9305	325	260	300	+ 25
Mass-Fer	1995	$21⅜	21¼	21¼	
Met Stores	70	$31	31	31	+ ⅜
Milt Brick	1410	440	435	435	+10
Mobil Oil L	100	$46	46	46	
Moison A	z25	$21½	21	21	
Mon Food	950	$10	9¾	10	+ ⅛
Montex	1000	215	200	200	−10
Montex w	3702	105	105	105	+ 5
Mont Trst	150	$14½	14½	14½	
Moore	3030	$33⅛	32⅝	32⅝	− ⅜
Morse A	425	$28	27⅞	28	+1⅛
Morse A1	50	$27½	27	27½	+ ½
Morse pr	z30	$62	62	62	
Morse B pr	cz10	$34⅜	34⅜	34⅜	
Murphy	2000	$9½	9⅜	9½	+ ⅛
Murphy Pp	900	$29	28⅜	28¾	− ¼
Nalpts Dig	200	470	450	450	− 5
Nt Containr	z60	$9	9	9	
Nat Hees	766	240	225	225	−10
NB Tel	100	$14⅜	14⅜	14⅜	
Nia Wire B	100	$19	19	19	
Noranda	689	$55⅞	55¼	55⅞	+ ⅜
Nor Cu G	s5130	$12⅝	12½	12½	− ⅛
Nor Cn G p	130	$24	24	24	− ⅛
NCG B 2 p	1445	$29	28¼	28¾	+ ¼
NS L P	z68	$9	8⅞	8⅞	

O—S

Ogilvie	1310	$12	11⅞	12	+ ⅛
Osh A	10944	$27¼	25⅜	26½	+1⅛
Pac Pete	2765	$12½	12½	12½	− ⅛
Pac Pete w	70	520	505	520	−20
Peel Elder	100	$14	14	14	− ⅛
Pembina c	2915	$18⅛	18⅛	18⅛	− ⅛
Phillips Cb	z15	$58½	58½	58⅜	
Pow Corp	1235	$10	9⅝	9⅞	
Pow Crp pr	25	$58⅜	58⅜	58⅜	− ⅜
Prem Iron	500	165	165	165	− 5
Price Com	2023	$11⅞	11½	11⅝	− ⅛
QN Gas	231	$10½	10⅜	10⅜	
QN Gs 66w	z30	300	300	300	
Rnk O A	10440	$6⅞	6¾	6¾	
Reichhold	440	$33	32¼	33	+ ½
Reid Litho	35	$49	49	49	+ ½
Reitman	100	$12¼	12½	12¼	+ ¼
Reitman A	150	$11	11	11	
Revenue	1200	$13⅜	13⅜	13⅜	− ⅛
Revenue p	75	$28	28	28	− ½
Revenuew	100	$10¼	10¼	10¼	
Robertson	30	$25	25	25	
R Nodwell	300	200	200	200	+ 5
Rockwer	550	$10⅜	10⅛	10⅜	− ⅛
Ronald Fd	405	$16½	16½	16½	
Romfield	1900	24	23	23	− 3
Rothman	950	$27	25⅞	26	− ⅛
Royal Bnk	6852	$15¾	15⅝	15⅝	− ⅛
Royal Trst	1150	$20¼	19⅞	20⅛	+ ⅛
StL Cem A	335	$17½	17½	17⅝	−2⅜
StL Cem w	340	300	300	300	−30
StL Corpp	25	$87	87	87	− 1
St Maurice	1000	37	37	37	
Saladia	624	$10⅞	10½	10⅝	+ ⅛
Sayvelle	200	300	300	300	
Scot York	1400	$26⅜	26½	26⅝	− ⅛
Secur Cap	400	320	305	320	−10
Shaw LE A	300	$8¾	8¾	8¾	+ ⅛
Shell Inv p	751	$33	32¾	33	+ ⅛
Shell Inv w	2940	$15¼	15	15¼	+ ⅛
Shell Can	1318	$31⅞	31¼	31⅜	− ⅛
Shop Save	2120	$14½	13⅞	13⅞	
Shopper Ct	1100	475	460	460	− 5
Silverwd B	400	$15¾	15¾	15¾	+ ⅛
Simpsons	560	$34	33⅝	34	+ ⅛
Simpson S	1056	$31½	23½	31½	+ ½
Slater Stl	360	$10⅞	10⅝	10⅞	
Slater 6 pr	225	16	15¾	16	
Slater A wt	900	525	400	425	+25
Sobey Stor	100	$8⅝	8⅝	8⅝	+ ⅛
Sogemine	321	$16	15½	16	+ ½
Southam	275	$47⅞	47½	47½	− ⅛
Stafford 1	z50	325	325	325	
St Paving	140	$7⅛	7⅛	7⅛	
ST Radio	130	$36	36	36	
Steel Can	9860	$22¼	22	22¼	+ ⅛
Steinbg A	521	$19¾	19⅜	19⅝	− ⅛
Steinbg pr	z5	$91	91	91	
Suptest od	500	$24⅜	24½	24½	− ⅛

T—Z

Tamblyn	25	$26	26	26	
Texaco	805	$32	32	32	
Thd CGInv	z50	$10½	10½	10½	
Thom N P	s175	$39⅝	39½	39⅝	+ ⅜
TorDom Bk	2155	$13⅝	13½	13¾	+ ⅛
Traders A	360	$8	7⅞	8	+ ⅛
Trader A p	z50	$21½	21½	21½	
Trader 65 w	200	140	140	140	
Transair	1550	$6½	6¼	6⅜	+ ⅛
Tr Can PL	2206	$29⅝	29½	29⅝	− ⅛
Tr Can Pl p	275	$15¾	15½	15½	
Tr Can P w	1045	815	760	765	− 55
Trans Mt	1450	$20⅜	20¼	20¼	− ⅛
Trans PPL	125	$8¼	8¼	8¼	− ⅛
UNAS Inv	200	$13¼	13¼	13¼	
UnAcc Clp	50	$39¼	39½	39½	
Un Carbid	977	$20½	20½	20½	
U Gasec	13137	$7⅜	14⅝	14⅜	
UGas A pr	325	$47½	47½	47½	
UGas B pr	55	$51¼	51	51¼	+1½
Union Oil	105	$49½	49	49½	+ ½
U Corp B	200	$14	13⅝	14	
U Corp pr	150	$23½	22½	23½	−1½
Un Wburn	1183	$7¾	7½	7¾	+ ⅛
Un Wbn wt	z40	485	480	485	
Versafd	8143	$11½	11	11¼	
Versatile	360	$16⅝	16⅞	16⅞	− ⅛
Versatil A	1150	$14⅜	13⅜	13⅜	− ⅝
Vic GT r	259	$14	13⅜	13⅜	
Wajax	275	$19	18⅜	18⅝	− ⅛
Wainoco O	5800	82	80	82	
Walk GW	4774	$36	35	35½	+ ⅜
Weldwod	525	$11¾	11⅜	11⅜	− ⅛
Westfld	751	$25¼	25¼	25½	+ ⅛
Westeel I	z50	$21½	21⅛	21⅛	
W Bridcast	z50	$15½	15⅜	15⅝	+ ⅛
W Cdn Seed	4400	365	340	365	+20
W Pacific	1805	85⅞	6⅜	6⅝	+ ⅛
Weston A	885	$18½	17⅞	17⅞	− ⅝
Weston B	240	$20½	20¼	20¼	− ⅛
Wstn 4½p	z17	$85	85	85	
White Pas	200	$19¾	19⅜	19⅝	− ⅛
Woodwd A	460	$16⅞	16⅞	16⅞	− ⅛
York Lam B	1005	190	105	105	−25
Zellers	100	$32½	32½	32½	
Zenith	200	215	215	215	

FOREIGN TRADING

Bell Phone	100	$47¼	47¼	47¼	−¼
Moore Corp	170	$33½	33½	33½	− ⅛
Slater Steel	100	525	525	525	
W. Decalt	300	350	350	350	
Cons Negus	1000	100	95	95	+ 2
Kerr Addis	100	$17½	17½	17½	− ⅛
Kam Kota	700	345	335	335	−15
Nickel Rim	500	16	16	16	− 2
Quebec Chip	1000	66	66	66	+28
Siscoe	50	400	400	400	
Sherritt	200	569	560	560	−15

MINES

A—B

Acad Uran	100	4½	4⅜	4½	− ⅛
Accra	2136	8⅛	8⅛	8⅛	
Acme	29000	18½	17	18½	+1½
Advocate	400	241	241	241	+ 4
Aetna Inv	1000	55	55	55	+ 4
Agena Mg	666	13	13	13	
Agnic	500	130	130	130	
Akaitcho	1000	50	50	50	+ 2
Al Pitch	2000	12	12	12	
Am Larder	5500	28	25	25	+ 3
Ang Am	16300	25	22	24	− 2
Ang Ruyn	1800	103	102	103	+ 1
Ang UD	11350	64	61	61	− 1
Area	3000	299	298	298	
Argosy	1500	80	80	80	− 4
Armore	2500	20	20	20	+ 1
Arcadia	1000	25	25	25	
Atl C Cop	1000	65	61	61	+ 1
Atlas Yk	7000	6	5	6	
Auno	1630	223	220	220	− 5
Bnkno	44060	120	91	119	+28
Bankfield	6300	9½	8	8½	−1½
Barvex	5000	43	42	42	− 1
Barnat	2500	29	27	27	− 4
Bary Expl	2000	22½	22½	22½	− 1
B-Duq	614	13	13	13	+ 1
Bethlm	1459	660	645	655	+ 5
Big Nama	2125	27	27	27	
Black Bay	1500	9½	8	8½	− 1
BL Hawk	4650	36	35	35	
Bralorne	210	155	155	155	− 4
Br Reef	14000	64	59	63	+ 3
Brunswk	1115	605	595	605	− 5
Bunker H	s3500	19	17	17	− ½

C—E

Calmor IB	17500	103	95	100	− 4
C Mines	23050	53	49½	50	
Camflo	3290	310	300	300	
Camp Chib	s900	745	730	730	−10
Camp RL	s 225	$17⅝	17¾	17⅝	
C Tung	3900	224	220	222	− 2
C Dyno	17320	215	196	209	+14
C Jamiesn	s3400	105	103	105	− 5
Cdn Keely	1000	7	7	7	
C Lencourt	9000	17	16	16	− 1
C Nisto	18350	66	63	65	+ 3
Candore	2000	15	15	15	
Can-fer	200	100	100	100	− 5
Cantri	635	16	16	16	
Captain	8000	19	16⅜	19	
Cassiar	1403	$17⅞	17⅞	17⅞	+ ⅜
Cent Pat	1500	155	152	155	+ 5
Chestvl	22900	32	30	31	
Chib-K	33000	13¼	11	13	+ 1
Chib M	2000	50	49½	50	+ 2
Chimo	3800	125	120	125	+ 5
Chrom	200	161	161	161	+ 1
Coch Will	2300	90	90	90	+ 1
Coin Lake	1000	15	15	15	
Comb Met	2000	20	18½	18½	−1½
Coniagas	4000	55	52	55	+ 3
Conigo	249696	105	95	103	+ 7
C Shawkey	6000	21½	21	21½	+ ½
C Bell	20333	20	19	19	− 1
Con Fardy	900	340	335	335	
CG Arrow	1000	19	19	19	− ½
C Hall	18520	57	50	52	+ 1
C Morisn	8495	415	405	405	+ 5
C Neg	25900	80	76	79	+ 3
Con Nichol	4000	12½	12R	12½	
C Rambler	3050	106	105	105	
C Red P	42800	50	49	50	
Conwest	600	600	595	600	+15
Coo Fields	2650	130	128	130	
Cob-M	33500	22	22	22	+ 4
Coulee	31050	68	58	64	− 3
Craigmt	1175	$7⅜	7¼	7¼	
Costland	6500	25	23	23	−1½
Dnering xs	7500	9½	8½	9½	+ ½
DAragon	2000	19½	19	19	
Deer Horn	1500	21	21	21	
D Elda	169350	130	117	122	− 8
Delhi Pac	2000	16½	16	16½	+ ½
Denison	2561	86	85½	85⅝	+ ½
Dicknsn	300	315	315	315	
Discovry	100	107	107	107	− 1
Dome	665	$45½	45	45½	+ ⅜
Donal	19000	15½	14½	15	− 1
East Mal	200	140	140	140	−10
East Sull	150	530	520	530	
Endako	2845	$13¼	13¼	13¼	

F—I

F Mar	500	170	170	170	− 5
F Orenada	875	24	24	24	− 2
Frobex	2003	385	375	385	+10
Gnt Masct	1400	130	128	130	+ 3
Giant Yk	1290	770	750	765	+ 5
Glenn

POLICE WERE IN A LATHER AFTER CLOSE SHAVE IN CAR

PUEBLO, Colo. (AP)—Raymond L. Perkins, 22, had a close shave as he was driving to class at Southern Colorado State College Thursday. While using a battery-powered shaver, he lost control of his car, which crossed the street, knocked down two signs, crossed the street again, jumped the curb and stopped in a motel parking lot. Police charged him with careless driving.

Ambition Was Moon; But Death Intervened

TALLAHASSEE, Fla. (AP—) An astronaut who said he wanted to be first on the moon and specialized in the craft that will make the trip was killed Thursday when his T-38 jet trainer plowed into a hilltop.

Maj. Clifton C. Williams Jr., 35, a member of the U.S. Marine Corps and one of the third generation of U.S. astronauts, was flying alone from Cape Kennedy to Houston Manned Space Centre by way of Mobile, Ala., where his father was reported ill.

Williams radioed the distress signal about 2 p.m., and 10 minutes later a helicopter rescue crew from Moody Air Force Base at nearby Valdosta, Ga., arrived at the scene on a plantation near Miccosukee, Fla., 15 miles north of here.

"The plane disintegrated and the body disintegrated with it," said Maj. Joe Johnson of Moody.

Johnson said the fiery plane dove down so straight it singed trees but plunged between pines 100 feet apart without touching them.

SHEPARD HEADS INQUIRY

A board of inquiry headed by the first American spaceman, Capt. Alan B. Shepard, was named to investigate the crash.

Williams was the eighth American astronaut to die accidentally, the fourth in the crash of a jet plane.

Williams was eager for space flight.

"I'd like to go on every one," Williams had said. "Of course, if you said which mission I would most like to have, I'd say the first lunar flight you can make from the standpoint of personal satisfaction and accomplishment."

Wiliams was married after his selection as an astronaut in 1963. He had one child.

Cabinet Meets To Tackle Transit Strike

MONTREAL (CP) — The Quebec cabinet meets in emergency session again today to discuss action on Montreal's stalemated transit strike.

With negotiators for the Montreal Transportation Commission and its 6,000 bus and subway workers not expected to resume talks until at least Tuesday, hope for a quick end to the strike seems to lie with the government.

Late Thursday MTC Chairman Lucien L'Allier said negotiator Jacques Guilbault will not be meeting with union leaders before next Tuesday to discuss the 16-day strike.

Robert Burns, lawyer for the Confederation of National Trade Unions, parent body of the five MTC unions involved in the dispute, called the delay regrettable and said he is ready to meet with MTC bargainers at any time.

CHANGEOVER GOES SMOOTHLY

The Driver Is Always Right in Sweden

STOCKHOLM (AP)— Sweden's great experiment in shifting all traffic to the right side of the road is in its second month and going strong.

Authorities report traffic deaths in September were 30 below the monthly average, mostly because of lower speed limits and strong police controls that accompanied the Sept. 3 switchover.

Larks Skiold, who directed the giant overnight switch after months of physical and psychological preparation, says the old left-side-of-the-road reflexes still create a few dangerous situations. He says everybody — and particularly pedestrians —have had problems adapting to the change.

A notable tendency among drivers to be nonchalant about the new low speed limits imposed during the transitional period worries authorities as much as do motorists' troubles with left turns.

The remarkable "right-hand friendliness" which marked the early stages of the transition also is reported on the wane.

General speed limits since H-day (H stands for hoeger—right) have been 40 kilometres an hour (25 m.p.h.) in cities, 70 kilometres an hour (43 m.p.h.) on ordinary roads and 90 kilometres an hour (59 m.p.h.) on expressways.

The traffic commission this week asked the government to approve a new set of limits of 40-80-100 kilometres an hour starting Oct. 17. This recommendation was made despite statistics showing that 58 per cent of motorists and 98 per cent of cyclists and pedestrians had fallen back into their old left-hand habits at least once since Sept. 3.

But polls also showed 57 per cent of Swedes now have a positive attitude toward the right-hand system while those opposed have dropped to 20 per cent.

Checks showed only about three in 10 motorists adhered consistently to the low speed limits, especially in the cities and on ordinary roads. But the majority exceeded the limits by only a small margin.

Sharpened police patrols resulted in a seven-fold increase in speeding tickets. Critics say the limits must be raised as soon as possible.

Impaired Driving Costs Man $300

Gordon Sillars, 32, of 2574 Graham St., was fined $300 in magistrate's court Thursday for impaired driving.

The accused was charged after Esquimalt police stopped a car seen to weave as it proceeded east on Esquimalt Road at 2:15 a.m. Sept. 23.

Struck Parked Car, Driver Fined $35

Fined $35 in magistrate's court Thursday for careless driving was Joseph Crosby, 47, of 660 Jones Terrace.

Saanich police made the charge after Crosby's car struck a parked vehicle as it turned off Tillicum Road into a gas station at Carey Road Sept. 1.

Parkdale Evangelical Free Church
Speaker Rev. Tudor Jones
Friday, 8:00 p.m. and Saturday, 7:30 p.m.
Theme—
"A DEEPER LIFE"

YOUNG MEN
Earn and Learn with the Gunners
• Live Firing 105 mm Howitzers
• Driving • Radio Op.
• Brass—Reed Band
Apply 5th (B.C.) Field Battery, R.C.A., Bay Street Armory, Tuesday or Friday evenings or Saturday Mornings.

Out-stand-ing taste is

a Schenley Tradition

What is great, anyway? How about a whisky that makes your drink taste better. How about Schenley Tradition. This friendly blend of superb whiskies isn't new. In fact, a whole generation of whisky drinkers won't settle for anything else. They think that's a Tradition worth keeping. So do we.

Schenley TRADITION
It makes your drink taste better.

This advertisement is not published or displayed by the Liquor Control Board or by the Government of British Columbia.

Woodward's Famous Names . . . in appliances guarantee value

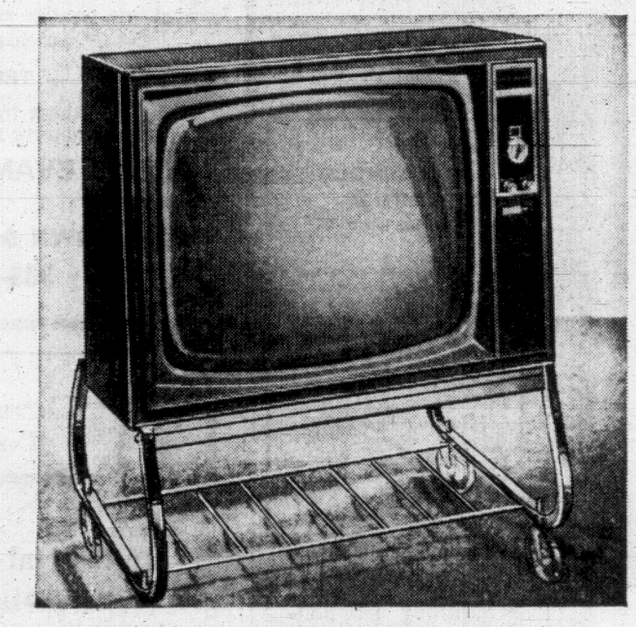

Philco 23" Consolette more mobile with a roll-a-round stand

Specially designed for convenient portability with big screen viewing this fine set includes:

- Instant response
- Stay set volume control
- Illuminated Channel Indicator
- Pre-set fine tuning
- Concealed secondary controls
- Slim line cabinet

Price ---------- 299.95
Less Trade ---------- 40.00

YOU PAY ---------- **259.95**

Terms 13.00 monthly

Admiral Solid State Stereo Record Player

Quality performance for young moderns on a young budget. A value that's hard to resist in a dependable Admiral with features you'll approve.

- Tilt down changer
- 4-speed automatic changer
- Tone, balance and volume control
- 2 Alnico 5¼" speakers in detachable satellite compartment.

SALE PRICE ---------- **88.88**

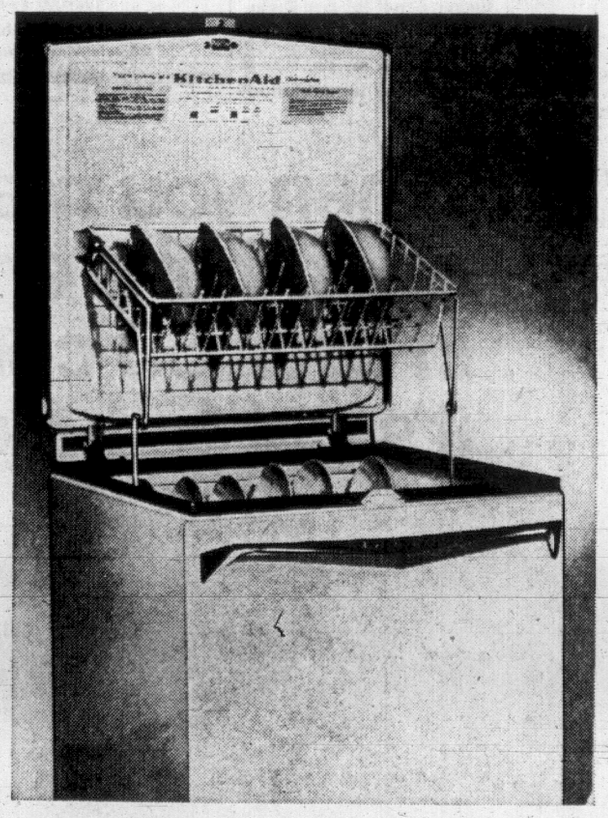

Kitchen Aid Portable Dishwasher

An advanced aid towards better living, renowned for its trouble-free features:

- Push button operation
- Dual detergent dispenser
- Extra long fill and drain hose and power cord
- Stainless steel saniguard filtering system
- Full width guide bar
- Automatic lift-top rack
- Easy rolling casters.

SALE PRICE ---------- **298.88**

Terms 15.00 monthly

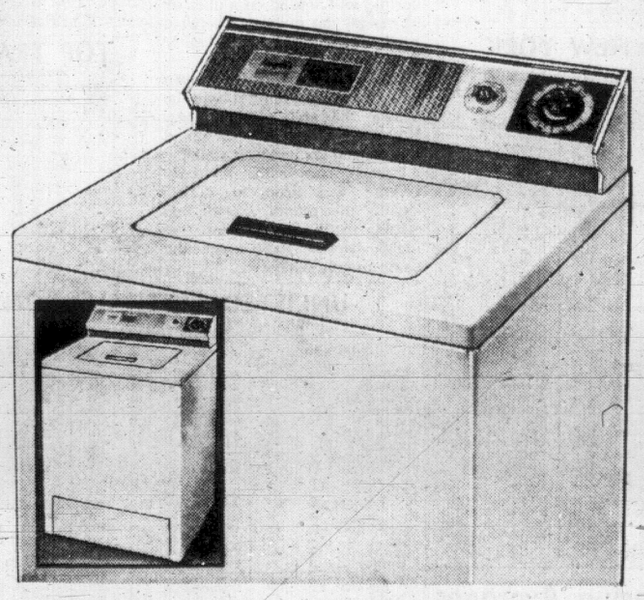

Inglis 3-cycle Automatic Washer

Enjoy washdays more with time for leisure because of these work-saving features:

- 5 wash and rinse temperature selections
- Positive fill control
- Super wash cycle
- Top loading door with safety shut-off
- Porcelain enamel tub—acrylic cabinet
- 9 separate rinses

Price ---------- 299.95
Less Trade ---------- 40.00

YOU PAY ---------- **259.95**

Terms 13.00 monthly

—Woodward's Major Appliances, Second Floor

Woodward's Mayfair Phone 386-3322, Cobble Hill, Duncan, Ganges, Gulf Islands, Jordan River, Zenith 6544 (Toll Free). Store Hours: 9:30 a.m. to 6 p.m. Evening Shopping Thursdays and Fridays 'til 9. Closed Mondays.

Woodward's

Boys' Wear that Rates Tops in Comfort . . .

Boys' Corduroys

Trim, slim fit in casual cords. Low rise with popular western cut. In sage, tobacco, camel, antelope. Sizes 8 to 16. Price ---------- 6.50

Jr. Boys' Rawhides

Denim pants with half Boxer waist. Wide belt loops and Mod style pockets. Available in shades of gold, wine, blue and copper. Sizes 3 to 6x. Price ---------- 2.98

Jr. Boys' Corduroy Robes

Snug and warm they'll be in these fully washable cotton corduroy. 2 roomy pockets. Colourfast in peacock, red and blue. Sizes 4 to 6x. Price ---------- 3.98

Boys' Terry Cloth Robes

Thick and colourful cotton terry stripes, all with contrasting colour. Fully washable in a generous cut with 2 large pockets. Sizes 8 to 18. Price ---------- 6.98

—Woodward's Boys' Wear, Main Floor